9 A. M. EDITION

LATEST EDITION

The Los Angeles Times

"Sail on, sail on, and on and on."

SUNDAY MORNING. VOL. XLII. JANUARY 18, 1923.

Liberty Under Law—Equal Rights—True Industrial Freedom.

BANDIT TRIO CAUGHT IN HOLD-UP

Watchman Dies in Downtown Fire

RUSSIA REPORTED READY TO COME TO GERMANS' AID

[BY CABLE AND ASSOCIATED PRESS.]

LONDON, Jan. 17.—The Riga correspondent of The [illegible] learns from reliable sources that the Russian government has decided to mobilize the five-year con- with a view to assisting Germany should Germany de- against French action.

[illegible] Jan. 17.—It is asserted [illegible] the difficulties the French [illegible] in the Ruhr have [illegible] differences between Premier [illegible] and Marshal Foch, the [illegible] having demanded more [illegible] owing to the unexpected [illegible] by the industrial magnates that if Foch is successful he demand the French advocate to use of military con-

NEW WAR IN BALKANS IS THREATENING

BY V. DE SANTO

[BY CABLE—EXCLUSIVE DISPATCH.]

ROME, Jan. 17.—The news from Belgrade and other sources reaching Rome today accentuates the fact that war clouds are brooding heavily over the Balkans. The situation is described as one charged with explosives, which one wrong move on the part of any of the Balkan states is likely to set fire to the whole peninsula and may even cause a fire which would easily spread to the rest of Europe."

Hungary first and Bulgaria second, are represented as the greatest trouble-makers. It is said that while there is tension among the great powers the little European nations want to take advantage of the situation to settle their scores.

It also has been stated again that Greece is ready to attack the Turks and then head toward Constantinople.

The line-up seems to as follows:

LINE-UP IN BALKINS

The Hungarians and Bulgarians against the Rumanians and Jugo-Slavs with the Turks helping the former and the Greeks the latter. It is said also that Russia would come in on the side of Bulgaria and Turkey.

It is feared that if the conflagration starts Germany may cast its lot with Russia and the others fighting on its said, in which event the great Allies would be forced to enter the war thus starting a new world conflict.

Hungary, Rumania and Jugo-Slavia are reported to be mobilizing. Italian newspaper correspondents in the Balkans end their reports on this, dangerous situation by making almost frantic appeals to Italy and the other civilized nations to smother the small flames of war burning in the Balkans before a general conflagration begins.

GERMANS CHARGE FRAME-UP

[BY CABLE—EXCLUSIVE DISPATCH.]

BERLIN, Jan. 17.—The arrival of a British destroyer and a French warship at Memel has failed in any way to alter the holds of the Lithuanian irregulars on the mooted district, giving further reason for Wilhemstrasse to hint at a frame-up.

M. Simonaites, the leader of the

(Continued on Second Page)

MYSTERY IN DEATH ATTEMPT

Search for Los Angeles Woman Swallowing Poison in San Francisco Hotel Being Sought

[EXCLUSIVE DISPATCH]

SAN FRANCISCO, Jan. 17.—An air of mystery was today spread around the attempted suicide of Mrs. Helen Spencer, Los Angeles, who took poison Tuesday night in the lobby of the Plaza Hotel here after she had secured an audience by Roland V. Oliver, president of the Oliver Oil Company of Oakland.

Mrs. Spencer is said to locate Oliver to- made only a few remarks, all of which referred to a "love affair" with Oliver.

Mrs. M. E. MacLean, a nurse who was registered at the Somerton with Mrs. Spencer, left the hostelry early yesterday and could not be located.

Although when first questioned after the incident Tuesday night, Oliver denied knowing Mrs. Spencer, he later acknowledged to the police that he was acquainted with her, and is said to have stated that he was responsible for having her shadowed by a private detective, who was present when she swallowed the poison.

TWO MEN MENTIONED

According to a story told today by the detective agency, Mrs. Spencer was discharged from a Livermore sanatorium on the 4th inst. The story also includes the statement that her bill at the institution

(Continued on Second Page)

Window Shopping

AX SWINGS; MACHINE JOB HOLDERS HIT

BY KYLE D. PALMER

[EXCLUSIVE DISPATCH.]

SACRAMENTO, Jan. 17.—Payroll slashes that will eliminate at least 500 State employees in Los Angeles, Sacramento, San Francisco, San Diego and other communities and reductions in the pay of hundreds of other State officials and employees are contemplated in the biennial budget bill now being prepared by the State Board of Control.

The biggest shake-up of bureaucracy in the history of California is about to take place. Pruning of the pay roll has been in progress steadily since the 9th inst., the day Friend W. Richardson was inaugurated Governor—and machine politicians and departmental supernumeraries have been learning "the bad news" singly, in pairs, by squads, by companies and in battalions.

WHERE IT HAPPENS

The slaughter of patronage and privilege is taking place in a room on the third floor of the Capitol building, where the three members of the State Board of Control sit with sharpened pencils and hard hearts while department heads, accustomed to extravagance and waste, during the care-free days of the Johnson and Stephens administrations, discuss the policy of introducing thrift and economy into State affairs.

Every separate item of expense to be met by the State government during the next two years, either for salary, maintenance or betterment, must squeeze past the determined triumvirate appointed by Gov. Richardson to assist him in his pledge to accomplish "a political house-cleaning."

Personalities have not figured either in separating individuals from State jobs or in salary reductions. The Board of Control members are proceeding on a policy that calls for the discharge of every person carried on the State pay roll by reason of political pull; for the discharge of every inefficient worker and every unnecessary worker.

In checking up the list of employees in various departments many individuals have been found who either duplicate the work of

(Continued on Third Page)

Franklin Lauded on Anniversary of Day of Birth

[BY A. P. NIGHT WIRE.]

NEW YORK, Jan. 17.—Patriotic and civil societies joined with representatives of the printing and publishing industry today in paying tribute to Benjamin Franklin on his 217th birthday, by decorating the Franklin statue in Printing House Square, off Park Row.

The base of the statue was buried from sight by floral wreaths.

Eulogies, including a letter from President Harding to Mrs. Alfred M. Cochrane, regent of the local chapter, Daughters of the American Revolution, were read and were broadcast by radio. The President paid tribute to Franklin's "versatility of genius" and said "his wisdom truly was the wisdom of ages."

YANKEES GET MEN

[BY A. P. NIGHT WIRE.]

NEW YORK, Jan. 17.—The New York Yankees announced today they had signed Corp. George Anderson and Fred Spates, former Brown University pitcher.

MOTORISTS HELD UP BY BANDIT TRIO

Three automobile bandits last night took $1000 in currency from Nels Nelson, San Francisco realty dealer, in a hold-up at Chalk Hill, fifteen miles north of Hollywood.

Accompanied by his wife, sister-in-law and a friend, T. Hydon Nelson was driving from San Francisco to Los Angeles in a large touring car. At Chalk Hill he was forced to the side of the road by the three men, who compelled him to halt.

Lining the party up, the bandits took Nelson's wallet, containing $1000, but did not molest the others in the party. The three men then drove rapidly away in the direction of Los Angeles. Nelson reported the hold-up to the Hollywood police, giving his address as 14 Cordova street, San Francisco.

GASOLINE TAX SUPPORTED

Northern California Motorists Also Favor Nominal Registration Fee to Pay Cost of Plates

[BY A. P. NIGHT WIRE]

SAN FRANCISCO, Jan. 17.—Seventy autoists prominently identified with the good roads movement in Northern California counties met here today under the auspices of the California Automobile Association and adopted resolutions indorsing a tax on gasoline with a nominal registration fee to cover the cost of auto license plates.

The resolutions added that the- nance and reconstruction requirements, we will favor a nominal increase in the gasoline tax not to exceed 1 cent per gallon, to be used by the State for maintenance and reconstruction only."

Other recommendations made are:

Examination by the State of all applicants for permission to operate automobiles.

Establishment of a force of State traffic officers for the specific purpose of enforcement of motor vehicle laws.

That a detailed economic and engineering study of highway construction be made by the State before another bond issue be recommended.

That the State Highway Commission accept the recommendations of the United States Forest Service in the allocation of national forest highway funds.

FURNITURE HOUSE HIT BY FLAMES

One man lost his life and loss estimated at nearly $1,000,000 was suffered last night when the fourth floor of Barker Brothers' warehouse at Palmetto and Hewitt streets was gutted by fire of unknown origin. The estimate of the loss, made by Lawrence Barker, vice-president of the firm, was based on damage by flame and smoke and on the disastrous effects of water which seeped through from the upper floor to lower portions of the building, ruining costly rugs, draperies and furnishings.

Mr. Barker, who rose from a sick bed to hasten to the conflagration, stated that a $375,000 stock of rugs and carpets, one of the largest in the country, had been ruined, that the north section of the warehouse, recently completed at a cost of $134,000, had been badly damaged, and that the havoc wrought by water and smoke will bring the total loss close to $1,000,000.

Mr. Barker stated that the building and its contents are covered fully by insurance.

In going through the building after the fire the body of J. E. Koch, 50 years of age, a watchman, was found on the fourth floor. He evidently had been suffocated by smoke after being trapped by the flames.

Koch resided in the Atwater district with a wife and one child. The body was taken in charge by Garrett Brothers, undertakers.

KEPT ON ONE FLOOR

Prompt work by the fire department and the solid construction of the building prevented the loss from being much greater. The fire department succeeded in placing the blaze under control half an hour after the apparatus arrived, and confined the flames to the upper floor of the warehouse.

The floors of the building are fourteen inches thick, made of hardwood flooring laid on sheet asbestos which covers heavy timbers. Fire walls provide further protection, and the building is as fireproof in every respect as such buildings can be made.

Despite this protection, water was ankle-deep on two of the lower floors and the top, or fourth floor, with the exception of one of three sections, was gutted completely.

The fire started at about 8:30 p.m., from causes unknown, but believed to be spontaneous combustion, in a carding room on the fourth floor in which carpets and rugs are stored. The room is about 120 by 135 feet.

INTO SECOND SECTION

The flames spread rapidly throughout this section of the building and jumped to another section, ravaging it.

Upholstered goods on other floors were said to have been ruined by smoke, while the heat and water destroyed the finish of other furniture stored in the building.

In the heart of the warehouse district, the spectacular blaze attracted a large crowd, and it was feared at first that the flames might spread to other buildings in the district. Quick work by the fire department prevented this and confined the flames to a comparatively small area. No one was injured.

Army Birdman Killed as Plane Veers Into Tree

[BY A. P. NIGHT WIRE.]

CHICAGO, Jan. 17.—Lieut. J. Fox of Chanute Field, Rantoul, Ill., was instantly killed this afternoon when his plane crashed into a tree and dived nose first into the ground. Lieut. Fox, who arrived from Chanute yesterday, was taking off from the rifle range when a gust of wind blew the machine sideways into the tree.

A mechanician flying with Fox was slightly injured.

The rifle range, a long narrow field stretching east and west, is bordered on both sides by thick woods. As the plane rose above the tree tops the strong wind set it sideways toward the hangar. Lieut. Fox managed to clear the building, but in doing so side slipped into the tree.

NEBRASKANS FAVOR ANTI-KLAN MEASURE

[BY A. P. NIGHT WIRE.]

LINCOLN (Neb.) Jan. 17.—The lower House today advanced the anti-Ku Klux Klan Bill to a third reading by a vote of 55 to 48. In answer to requests from members of the South Dakota Legislature, Assistant Atty.-Gen. Ayers has forwarded to the South Dakota legislators copies of the Nebraska bill.

UNION ALIBI IS RIDDLED AT HERRIN

[BY A. P. NIGHT WIRE.]

MARION (Ill.) Jan. 17.—All argument at the trial of five men charged with the murder of Howard Hoffman, one of the victims of the Herrin riots, was ended suddenly today, when Angus W. Kerr, chief counsel, announced that the defense waived its right to address the jury.

The unexpected announcement was made before a crowded courtroom at the opening of the afternoon session, and Judge D. T. Hartwell immediately ordered an adjournment until 10 o'clock tomorrow morning to permit him to prepare his instructions to the jury.

Under the Illinois law, attorneys for the defense and prosecution alternate in making final arguments to the jury. The prosecution is entitled to make both the opening and closing addresses. Yesterday, when the State rested, the defense offered to submit the case to the jury at once without further argument or instructions.

REFUSED BY PROSECUTION

The offer was refused by the prosecution, and Otis Glenn, Assistant Attorney-General, told the court this morning that the State desired six hours for argument. Edward J. Brundage, Attorney-General, arrived from Chicago on the morning train with the intention of making a brief statement during the argument on the necessity for law enforcement.

Mr. Kerr refused to make any agreement regarding the length of argument.

The entire morning session was taken up with the argument of Delos Duty, State's attorney of Williamson county, who discussed the evidence, explained the application of the statute on murder by conspiracy to the present case, declared that the State had proved all of the defendants guilty beyond the shadow of a reasonable doubt. In closing, he declared:

"Swift and retributive justice should fall upon those defendants and it is up to you to see that it does. In the words of the Scripture, 'Choose yea which yea shall serve,' and I pray you will choose right."

WAIVER BY DEFENSE

When Mr. Duty finished, Mr. Kerr made his announcement re-

(Continued on Second Page)

ROBBERY OF CAFE STOPPED

The athletic prowess of a restaurant worker last night frustrated the robbery of the Hoffman Cafe, 743 South Spring street, and resulted in the capture of three bandits who had taken $1100 from the patrons of the restaurant and from the cash register and safe.

The three bandits marched into the restaurant, lined fourteen customers, two of whom were women, against the wall and, after robbing them, proceeded to loot the safe and cash register. They had just finished and were preparing to leave when the police, notified a few minutes before, arrived and arrested two of the men, the third making his temporary escape in the confusion.

The bandits' capture is due to Felix Strahl, employed in the restaurant, who was in the kitchen when the hold-up took place. He tried to get out the kitchen door, found it locked and managed to make his way unseen to a rear staircase. Climbing to the second floor, he dropped from a window into an alley and notified Patrolman J. N. Bligh of the robbery.

The officer instructed him to telephone to headquarters, and hastened to the front of the restaurant. The entrance to the place is at the end of a long hall, at one side of which is the cashier's cage, with a checkroom at the other side.

Bligh entered the long hallway, and as he came to the cashier's cage, one of the bandits leveled a revolver and ordered him to halt. In the meantime, Strahl had telephoned to Central Station, and Detectives Burns, Knapp, Knowles, Warn and Erickson were on their way to the restaurant.

They arrived on the scene as the bandit held Bligh at bay, and the arrests followed. The two men gave their names as Irving M. Hade, 22 years of age, and William Cummings, 31. More than $1100 taken from the restaurant was recovered.

The third member of the trio, William Nivison, was arrested by Detectives White and Partin at his room at 815½ West Eighth street later in the evening. He is said to have confessed his part in the affair.

ITALIANS MAY WITHDRAW

Mussolini Said to be Opposed to Extension of French Military Action in Ruhr District

[BY CABLE—EXCLUSIVE DISPATCH.]

ROME, Jan. 17.—If France continues to apply sanctions and to extend its military occupation of Germany, it is possible that Italy will withdraw its "moral solidarity" with French action.

The notes exchanged yesterday between Premiers Mussolini and Poincare created the impression in political and diplomatic circles here that Mussolini holds that the French action, if carried too far, will be most dangerous for the peace of Europe.

It is said that from the first Mussolini recommended that the military action must be limited and that the economic commission was to be protected by the military and not dependent on it. In other words, it is said that Mussolini understood that the head of the economic control should have charge of the operations in the Ruhr rather than Gen Degoutte.

It is surmised that an exchange of notes between the Italian and French premiers will continue until the situation is cleared, which means that unless the French limit their military action Italy will declare that it will not participate.

The Italian Foreign Office asserts that there is absolutely no foundation to reports that there is an alliance between Italy and Hungary against Jugo-Slavia. It was stated that the document alleging this alliance printed in the Jugo-Slav newspapers was a pure invention. Further it was asserted that there is not even an economic agreement between Hungary and Italy. Inquiry at other sources failed to confirm the existence of the reported alliance.

VIENNA, Jan. 17.—Two officers of the Allied military commission, charged with an investigation of the incidents on the Rumanian frontier, who have returned to Budapest from Grosswardein, assert that no Hungarian regular troops participated in the fighting.

BOOTLEGGER OFFERS TO BUY SEIZED STILL

[BY A. P. NIGHT WIRE.]

LODI, Jan. 17.—A bootlegger, who recently pleaded guilty to violation of the national prohibition law, offered to purchase one of a number of stills destroyed by officers here today for $1000. The cash, a truck and a crew of men to haul the still away were ready when the would-be purchaser was informed no stills were for sale.

Late News

Murder Suspect Taken

W. R. Krice, alias Walker, the second suspect sought in connection with the murder of Nicholas S. Dabelich, well-to-do Oakland hotel man whose body was found under the Ballona Creek bridge on the Mesa Drive road on November 3, last, was returned here late last night from Indianapolis where he was arrested some days ago on a warrant charging him with suspicion of murder. Jack W. Allen, another suspect in the case and who is now in the County Jail, is said to have left Los Angeles with Krice, or Walker, as he is known here, on the night Dabelich disappeared from his hotel. Both men are believed by officers to have accompanied Dabelich to this city from his home in the north.

Hold Women as Burglars

SAN BERNARDINO, Jan. 17.—Charged with burglary for the theft of $800 worth of jewels and furs from the apartment of Mrs. Herderson Barnett of this city, two women were arrested in Pomona tonight and brought to jail here. They gave their names as Mrs. Amelia Cravens, 33 years old, and Mrs. Martha Webster, 34 years old.

Train Robber Shot

KANSAS CITY, Jan. 17.—A bandit was shot and captured tonight in an attempt to rob the mail car of a Santa Fe train between Lawrence and Holliday, Kan. The bandit entered the mail car from the blinds, according to mail clerks, and ordered him to throw up his hands. Chief Clerk Jud Marvin fired twice, both shots taking effect.

Papal Delegate Quits

MEXICO CITY, Jan. 17.—Monsigner Filippi, the papal delegate in Mexico ordered expelled by President Obregon disappointed a crowd of more than 2000 persons who gathered to bid him farewell at Celaya, station tonight by quietly slipping out of Mexico City late this afternoon in a suburb where he boarded a train bound for Laredo.

HOODED KILLERS' NAMES WILL BE BROUGHT OUT

Louisiana Attorney-General Plans Formally to Identify Klan Mob Members

[BY A. P. NIGHT WIRE]

BASTROP (La.) Jan. 17.—A. V. Coco, State Attorney-General, announced tonight he would begin tomorrow the task of establishing the identity of members of the black-hooded men responsible for the kidnaping of Watt Daniel and Thomas Richards, whose decapitated and mutilated bodies were found on the surface of Lake La Fourche three weeks ago.

Mr. Coco made this announcement after the conclusion of today's session of the open hearing inquiry undertaken to ferret out the slayers of Daniel and Richards and perpetrators of other masked band depredations in Morehouse parish.

Threatening letters and the statement of William Higginbotham, farmer, that Dr. B. M. McKeln, former mayor of Mer Rouge, had learned of an alleged plot to kill him, formed the basis of today's testimony.

THERE AS "PROTECTOR"

Higginbotham explained the presence of "Newt" Gray at his home the night Daniel and Richards were taken prisoners by a black-hooded mob, declaring he was at the Higginbotham farm in the role of protector because of a letter received earlier in the day warning Higginbotham to "tend to your own business."

Gray was on the stand at the opening of the day's session but was excused temporarily to consult with his attorneys when the question was raised as to whether he could be forced to testify in view of a newspaper publication which his counsel interpreted to indicate he would be made defendant in criminal proceedings.

The letter to Higginbotham signed "not your friend," was placed in the record.

"Who did you have in mind as to the writer of the letter?" Higginbotham was asked.

DEAD MEN ACCUSED

"I think it was those fellows around Mer Rouge. Watt Daniel and Will Braddock had the reputation of being whisky makers and sellers. And also James Norsworthy, but Norsworthy had said he had quit making it."

The witness gave no further information as to any suspicion he might have.

Dr. McKoin, Higginbotham said, told him he had heard Leon Daniel, brother of Watt, had said the latter had planned to kill him. An attempt to assassinate McKoin, now charged in affidavit with murder, is alleged to have been made preceding the disappearance of Daniel and Richards.

Higginbotham declared himself a member of the Parish branch of the Ku Klux Klan.

Higginbotham described the hold-up on the Mer Rouge-Bastrop highway when the two men were kidnaped August 24, but like other witnesses, could not name any of the black-hooded men who took part.

"Who did you see in the road?" was asked.

"Big Jim Norsworthy, with his hat in his hand, and his hair standing straight."

ASKED FOR GUARD

Higginbotham said he only exhibited the warning letter he had received to "Jap" Jones, Newt Gray and Thomas Higginbotham, and admitted asking Gray "to come and stand guard at the house" on that night, August 24. He, however, averred while he owned an automobile, he did not take Gray to his home because he did not want to crowd his wife and daughters and another young woman, their guests. He said Gray was instructed to let Thomas Higginbotham take him to the house.

Higginbotham said he gave Gray a pistol and left him and Thomas Higginbotham to stand guard. At 10:30 o'clock he went out to where the men were and issued instructions to "be careful but if he is a stranger, blaze away" should anybody approach the house.

The witness said he went to sleep when he returned to the house and when he woke up "Tom was coming in the hou e and said he had carried Newt Gray home." He said it was then after 1 o'clock. Gray lived some distance from the Higginbotham home.

MARSHAL TESTIFIES

The day's proceedings came to a close while J. D. Higginbotham, Bastrop city marshal, was being questioned as to the whereabouts of Smith Stevenson on the night of August 24.

Stevenson was on the stand yesterday and said he was in Bastrop "walking about" on that night. He admitted owning an automobile truck and believed it was at his home throughout the night, but "if it was not, it had been taken out without his permission," he testified.

For the second time since the hearing began ten days ago, G. W. Barnett, as counsel for Gray, interrupted proceedings today by objecting to the questioning of Gray. In the course of his argument Barnett a serted that the questioning in some instances had taken the form of a "third degree," and that further interrogation of the witness would be violation of the constitution of Louisiana.

Attorneys for the state vigorously denied any "third degree" tactics were being employed. Throughout the day following his testimony, Gray remained in the corridor out ide the courtroom door.

SHERIFF RCALLED

Fred L. Carpenter, Morehouse parish Sheriff, was recalled to the stand. Two questions were asked relative to the raid on Alonzo Braddock's home in which Braddock on the stand named Capt. J. K. Skipwith as the leader. Carpenter had testified Monday that neither Skipwith nor any other member of the raiding party was deputized by him nor did any hold commissions signed by the court.

Sheriff Carpenter was asked today whether the warrant for Braddock's arrest was not issued after Braddock had been brought to his home for detention. The witness said that the warrant had been issued the following day when Braddock was attempting to make bond.

SAT UP LATE

Thomas Higginbotham, cousin of William Higginbotham, testified to having sat up with Newt Gray until "the chickens began to crow," which he said was a sure sign in this section it was after midnight.

While grilled at length, the witness merely testified in corroboration to "Newt" Gray, who on the stand yesterday said he had been asked to go to William Higginbotham's home to stand guard because the latter had received the warning letter.

Judge Odom was continually rapping for order in the crowded courtroom this afternoon while William Higginbotham was on the stand.

Higginbotham when he admitted he was a member of the Morehouse branch of the Klan, said: "I d'dn't take part in any of their doings because I believe in staying home at night." He further averred that Thomas Higginbotham was a member of the Klan, but said Tom did not possess a black mask as both of them kept their regalia in the same satchel at his home. He also said he knew "Newt" Gray was a Klansman.

NO EXTRA SESSION

[BY A. P. NIGHT WIRE]

BATON ROUGE, Jan. 17.—Gov. John M. Parker tonight declared that he had no intention of calling the Louisiana Legislature in special session to take up the question of ousting the Ku Klux Klan from Louisiana, the impeachment of certain officials in Morehouse parish growing out of evidence obtained at the open hearing at Bastrop, or to pass severance tax legislation.

Skill, Ability, Experience

YOUR EYES EXAMINED GLASSES COMPLETE **$2.65**

¶ An *examination* of your eyes, a *pair* of spherical *glasses*, for either reading or for distance, in a *suitable frame, complete* for $2.65. One week only.

¶ *Cylindrical glasses, gold or shell frames, torics, fancy shapes* and *double vision glasses* correspondingly *low*, and the best of all is the *good correction I give you.*

¶ It is not *simply getting* a *Pair of Glasses.* They may do you an *irreparable harm* by *injuring* your *Vision* for the *Years* that are *ahead of you.*

¶ *Buy Skill, Ability* and *Experience.* Have the *Lenses properly fitted* so as to take the *Strain* from the *Eyes* and *Protect* the *Eyes* for the *Future Years.*

¶ It is this *Skill, Ability* and *Experience* that I *offer*—an *Oculist's Examination.* My *prices* are *always reasonable* and I do not use drops in the eye for examining. To *avoid waits* and *delays, write* or *phone* for *appointment.*

C. N. HOPKINS, M. D.
Eye, Ear, Nose and Throat Specialist
Suite 201 Homer Laughlin Bldg.
315 South Broadway
Hours: 9 to 4. Wed. and Sat Eves. 6 to 7

Sure Relief FOR INDIGESTION

SEE MYSTERY IN DEATH ATTEMPT

(Continued from First Page)

was being paid by two wealthy men of Los Angeles, who are said to have spent thousands of dollars on her to cure her of the narcotic habit.

At the hospital today Mrs. Spencer told Dr. E. B. Frick superintendent, that she had attempted suicide because her love had been spurned by Oliver.

"I loved Roland Oliver," she told hospital attaches, "but he could not have loved me and treated me as he did. I want to die and take my secret with me and then others will not suffer."

When asked who her parents were, she refused to give any names.

On Mrs. Spencer's person was found a bank book on a Los Angeles bank, showing a balance of $100, and $126 in cash.

According to Dr. Frick, there is little chance for her recovery. She took a large number of the poison tablets and has been unconscious most of the time since.

CHILD IDENTIFIES MOTHER'S WHIPPER

[BY A. P. NIGHT WIRE]

HOUSTON, Jan. 17.—Testimony in the Goose Creek flogging cases was presented to the Harris county grand jury today.

Sheriff Binford, little Bonnie Lee Harrison, daughter of the woman flogged, and R. A. Armand, the other victim, were before the jury.

The Harrison girl identified Claude C. Buckley, arrested late Tuesday by Sheriff Binford, as one of the members of the masked party that took her mother from their home on the night of the 5th inst. The little girl was taken to the County Jail, where she pointed out Buckley as one of the kidnapers of her mother. She said she knew Buckley well and that he was dressed in work clothes and had a bandanna handkerchief tied around his face on the night of

INTEREST RATE MAIN OBSTACLE

British War Debt Impasse Up to Bonar Law Again

Future Negotiations Rest With London Office

Veil of Secrecy Likely to be Lifted Shortly

[BY A. P. NIGHT WIRE.]

WASHINGTON, Jan. 17.—Negotiations between the American and British debt commissions concerning the refunding of Great Britain's war debt to the United States have reached a stage regarded as making desirable a personal report by the British to the cabinet at home before the continuation of efforts to reach even a tentative agreement on terms.

The conversations which have continued for ten days will be suspended after tomorrow's joint session and the British will sail Saturday. The time and manner of the resumption of the negotiations then will rest with the London government.

In both British and American circles today it was emphasized that there would be only a suspension of the negotiations, that a settlement of the debt must and would be reached. Both sides to the negotiations also were agreed that a speedy adjustment was desirable because of the effect upon world conditions generally.

Whether an agreement in principle—and so far as the authority of the American commission is concerned, it can be no more than that—will come in time for formal action on it by Congress at the present session, which has only six weeks to run, cannot now be foretold. The Americans are extremely hopeful that it will, for otherwise the agreement could not become effective under a year as President Harding often stated his determination not to call a special session of the new congress. From the first the British have expressed a desire for an early settlement and they are fully cognizant of the situation here which might make for a long delay.

Just how far apart the commissions are at this time neither side will say, but in American quarters it was declared that the difference in views was not great. The interest rate constitutes the chief point of debate.

Both commissions find themselves in much the same position as regards the requirement of governmental sanction of any terms reached.

The Americans must go directly to Congress for approval of the refunding arrangement and naturally they have frankly stated to the British debt commission they could not accede to conditions of settlement which could not be expected to receive ready ratification by that body.

Likewise the British mission must act in full accord with the desires of the London Cabinet which, in forming its ultimate judgment, could be expected to have regard for the question of whether the terms could be expected to meet with the approval of a majority in Parliament. It was explained that one principal reason for the return of the British mission to London at this stage was to put Premier Bonar Law's parliamentary lieutenants in possession of the facts necessary to guide them in their action in Parliament.

RETURN UNDETERMINED

Whether a British mission will be returned to the United States to continue the negotiations now is undetermined. It is regarded as probable, however, that the personal account of the negotiations to be given to the Cabinet by Stanley Baldwin, the British Chancellor of the Exchequer, who heads the British group, will clear the way for a completion of the negotiations through the British Embassy.

The departure of the British Saturday is in accord with arrangements made before their arrival in this country two weeks ago. At that time, however, it was hoped that the period spent here would be sufficient to bring the views of the two governments into accord. This hope appeared likely of realization until the session last Friday, at the conclusion of which the British found it desirable to cable to London for additional instructions.

COMES AS SURPRISE

The decision of the British to suspend the negotiations pending a personal report to their Cabinet was a surprise to the American commissioners, who had hoped for a further advancement of the negotiations at tomorrow's session.

As matters now stand, the joint meeting tomorrow morning will be little more than a leave-taking, though the commissions will have before them for formal agreement a resume of the conversations to date, shaped by Assistant Secretary Wadsworth of the treasury, secretary of the American group, and Montagu O. Norman, governor of the Bank of England and a member of the British delegation.

It was indicated today that tomorrow the veil of secrecy with which the negotiations have been surrounded might be lifted. Meantime the commissioners continued to maintain silence.

AMERICA LIBERAL

In American quarters, however, it was reiterated that there had been a disposition to deal with Great Britain in a most liberal spirit and the view was expressed that when all the facts in the situation had been laid before Congress and the country, the desirability of this course would be even more apparent that it is at present.

The British were represented as having shown a no less friendly spirit than the Americans. That points of difference would arise in the refunding of so stupendous a sum as that involved was declared to be nothing more than was expected, particularly in view of the very different conditions as to finances and taxes existing in the two countries. The conversations have served to acquaint both sides more fully as to these internal situations and to remove what might have proved the ground for other points of issue had there been a less free and frank discussion of the whole general problem.

VESSELS REPORTED SAFE

[BY A. P. NIGHT WIRE]

PORTLAND, Jan. 17.—Anxiety over the safety of the schooner Vigilant and the tug Oneonta, which disappeared off the mouth of the Columbia River during a storm yesterday, was dispelled this afternoon when advices were received from Astora that the two

MINT HOLD-UP ARREST MADE

Detectives Apprehend Suspect in Denver; Refuse to Reveal Identity; Stolen Notes at Beach

[BY A. P. NIGHT WIRE]

DENVER, Jan. 17.—Detectives late this afternoon made their first arrest in connection with Denver's bank wagon robbery in front of the mint here December 18.

Authorities announced that a man, whose name was withheld, had been taken into custody. They declined to reveal the suspect's possible connection with the case but made it plain that he is not believed to be one of the men who actually committed the robbery. His arrest, however, followed discovery of clews which indicated he was connected with the quintet suspected of the hold-up.

Police announced they were confident they would obtain some information from him which might lead to the quick apprehension of the bandits.

Detectives George Sanders and Herbert Cole made the arrest on Larimer street.

The residence here of J. C. Sloan, the slain leader of the band, accused of holding up and robbing a Federal reserve bank wagon, slaying Charles T. Linton, bank guard, and escaping with $200,000 in newly printed $5 bills, was in an exclusive apartment-house, police announced today.

HID IN APARMENT

It was the apartment rented by Sloan that sheltered the bandits after the robbery and in which they divided their loot of $200,000 in new $5 bank notes, according to the police. The money was divided, police believe, between 12 noon and 1 p.m. the day of the robbery, while Sloan lay dead in the garage. The bandits lived in the apartment until the Wednesday after the robbery. Then they left hurriedly, persumably for Omaha, where the police say they picked up their trail almost a month later.

From this apartment at 9 a.m. Monday, December 18, Sloan rode at the head of his gang to the spectacular hold-up. Sloan and his wife rented the apartment on December 8.

BILLS PASSED AT BEACH

[EXCLUSIVE DISPATCH.]

LONG BEACH, Jan. 17.—A number of $5 bills believed to be part of the currency stolen from the Denver mint are in circulation here, it was reported to the police today.

Several were taken by the municipal license collector, merchants have received them, and many places along the Pike report having them. They have been identified by checking against the serial numbers of the stolen bills, and police believe that a member of the gang implicated in the mint robbery may be here.

Harding Better After Spending Quiet Day in Bed

[BY A. P. NIGHT WIRE.]

WASHINGTON, Jan. 17.—President Harding, after a day confined to his room with a cold, was declared by White House officials tonight to be improved. He spent most of the day in bed, and, it was said, retired for the night before 8 p. m. Indications of an improvement in his condition also were seen in the fact that Brig.-Gen. Sawyer, the President's personal physician, did not find it necessary to visit his patient before the latter retired.

During the day Mr. Harding slept considerably and it was hoped that the rest and the putting aside of official cares would conquer the indisposition. Unless there is a marked improvement in the President's condition, however, it was indicated, no engagements will be permitted for him tomorrow.

Martinez Rocks When Grenades Are Exploded

[BY A. P. NIGHT WIRE.]

MARTINEZ, Jan. 17.—An explosion which rocked the town of Martinez about 4:30 o'clock this afternoon occurred at the Benicia arsenal, it was reported here. Officials of the arsenal are investigating to determine the cause and effect of the blast.

The premature ignition of a large number of hand grenades in a barrel caused the explosion, it was announced at the government arsenal early tonight.

The explosion ignited a powder line which touched a network of grenades buried underground and a large portion of rocky earth was hurled half a mile. The earth crushed through a roof and overturned a steel locker in a building. The locker fell on Emma M. Diaz, a government employee, who was injured seriously. No other injuries were reported.

YOUNG WOMAN HELD FOR GARAGE THEFTS

ARREST IS BELIEVED TO HAVE BROUGHT ABOUT EXPOSE OF SAN JOAQUIN GANG

[BY A. P. NIGHT WIRE.]

MERCED, Jan. 17.—Exposure of a garage burglary ring whose operations extended over the entire San Joaquin Valley is said by officers to have been made last night when deputy sheriffs of Merced and Stanislaus counties took Mrs. Emma Starr, 19 years of age, into custody at a ranch house near Turlock.

Mrs. Starr is the registered owner of a large touring car which loaded with stolen goods from a shop at Cutler, Tulare county, was wrecked and abandoned on the State highway near here Monday night.

Officers here, on discovering that the woman's Oakland address, as given on the certificates, was fictitious, took up the trail and the arrest followed.

Two men, one badly injured, thought to have been the occupants of the wrecked car, were seen in a Turlock garage, but eluded arrest. A large amount of merchandise was found in the ranchhouse occupied by the trio. Mrs. Starr is now in the County Jail at Modesto.

CUBA INFORMED OF LIQUOR SHIP STATUS

[EXCLUSIVE DISPATCH.]

WASHINGTON, Jan. 17.—The Cuban Legation has received a communication from the State Department giving information as to the status of the Cuban yacht Miguel Ferrer, which is held at Jacksonville, Fla., after having put into an American port with 5000 cases of liquor on board. The Cuban contention, presented through the legation here, was that the Ferrer was disabled and put into American waters under stress of weather and that she therefore should not have been detained.

Although the vessel was seized some weeks ago, she still is being held, the State Department communication declared, pending the disposition of a large cash bond, the amount of which is estimated at between $50,000 and $100,000.

The Cuban authorities point out that no charges have been made against either the captain or crew of the vessel, and that her papers have not been questioned and argue that she should be allowed to proceed to her destination St Pierre

NEW WAR IN BALKANS SEEN

(Continued from First Page)

Lithuanian irregulars, now rules the city and the German Mayor who was arrested yesterday has been released.

"If the Memel insurrection was framed by the Germans as the French charge," a government leader said, "it is certainly a violation of French honor that three strong companies under the leadership of a general should show the white flag and surrender without even a battle.

"The fact that Poland, which overthrew League of Nations authority in Upper Silesia and later occupied Vilna against the League's orders, now appeals to the League instead of taking their usual action, shows that they also knew what was happening. It is significant that the French women and children were removed from Memel two weeks ago."

BERLIN BREATHES EASIER

The Foreign Office breathes easier—at least it pretends to—following assurances from Moscow that Russia will not attack the Poles without provocation.

Count Brockdorff-Rantzau, the German Ambassador at Moscow, has informed Berlin that at the conference of ambassadors of states bordering Russia, the Kremlin promised that nothing would be done to weaken the position of the Germans. The ambassadors are now returning to their posts.

Wilhelmstrasse is now confronted with the difficulty of attempting to dishearten the Polish Nationalists in Upper Silesia by intimating that there is a close alliance between Berlin and Moscow, while at the same time disavowing before the world the consequences if an attempt should be made to carry out Albert Korfanty's proclamation urging the retaking of German Upper Silesia.

The recruiting in Kattowitz is causing a fear that it is the Germans instead of the Russians that the Poles are after. It is believed here that France will pay the Poles for aid against Germany should the former wish the Upper Silesian industries in the possession of Germans taken out of their hands.

The makers of the treaty of Rapallo here, although denying the existence of military clauses with Russia as reported, darkly hint that Berlin knows all details of Moscow's military plans and the reason for the movement of Russian troops to the Polish frontier.

THREE ARE INDICTED IN VALUABLE GEM THEFT

[BY A. P. NIGHT WIRE.]

NEW YORK, Jan. 17.—Three indictments were returned today in the $500,000 jewel robbery of Mrs. C. P. Hugo Schoellkopf of Buffalo in a West Fifty-second-street apartment house after a New Year's Eve party. The indictments, which charge robbery in the first degree, will be filed tomorrow.

The indictments, it was learned, named "Marshall, McGowan and Lewis," three men who leased an apartment from Frank "Barrie" Carman and in which Mrs. Schoellkopf was robbed after leaving a party given by Carman. The trio were indicted under the names they used at the time, but which, according to the authorities, are false.

SCHOOL TRUSTEES' PROTECTION SOUGHT

[BY A. P. NIGHT WIRE.]

SACRAMENTO, Jan. 17.—Legislation to relieve school trustees as individuals from liability for injury to pupils on school grounds was proposed today by Senator T. C. West of Alameda. He introduced two bills, one to make school districts alone liable for any injuries received from defective school grounds or appliances and the second to insure the districts against such liability.

Senator West's plan is designed to correct a situation which has resulted in the resignation of many boards of school trustees in the past several months.

SUPPORT LONGWORTH FOR PARTY LEADER

[BY A. P. NIGHT WIRE.]

WASHINGTON, Jan. 17.—The Ohio Congressional delegation at a meeting today unanimously agreed to support Representative Nicholas Longworth of that State as Republican leader in the next Congress, to succeed Representative Mondell, Wyoming, who retires March 4.

The action was taken to mean a clear fight for the leadership between Mr. Longworth and Representative Graham, Illinois, who was indorsed recently by Illinois

RUSSIA READY TO AID GERMANY

(Continued from First Page)

coal barons have fled to unoccupied territory and some took their company records.

The French are not communicative as regards their sanctions. They admit they will commence legal procedure against the defiant operators, but they do not say there will be arrests or confiscations. But these are possible under the military proclamations which have been broadcast throughout the Ruhr warning of punishment for resisters of French authority.

The French assert that their military advance has been halted for the present with troops on the north line to the River Lippe almost to Hamm, south to Unna and Witten and southwest to Duesseldorf. The appearance of armored cars in cities beyond this perhaps temporary military boundary gave the general impression that the area was to be considerably larger.

OCCUPATION COMPLETE

[BY CABLE AND ASSOCIATED PRESS.]

DUESSELDORF, Jan. 17.—The plan of military operations for the occupation of the Ruhr Valley as prepared by Marshal Foch and executed by Gen. De Goutte, has been completely carried out, it was officially announced at the French headquarters this afternoon.

The French troops in the Ruhr now number nearly 100,000 and the military authorities are prepared to take charge of every mine pit head in the valley tomorrow as a protection for the French economic mission, which has undertaken to operate the mines with German labor.

The limits of the occupational zone begin at Wesel, at the confluence of the Rhine and Lippe rivers, the most northerly point in the hands of the Franco-Belgian forces. The line runs east along the Lippe to Borsten, this part being held by the Belgians who make junction with the French at Dorsten.

TERRITORY CONTROLLED

The French hold the Lippe to Lunen, the extreme north limit of the occupation. The line then turns south in a semicircle around Dortmund to Herdecke and Witten, then southwest to Hattingen and thence skirting Barmen and Elberfeld, joins the Duesseldorf bridgehead at Wulfrath.

Gen. De Goutte issued an order of the day thanking both the French and Belgian armies "for the admirable manner in which you carried out the operations," and exhorting them to bear the inclement weather and other hardships with fortitude. He added that the troops had shown great patience under provocation and warned the Germans not to repeat the Bochum demonstrations, as the repressive measures would be severe.

Gen. De Gouttee now has the Thirty-second and Thirty-third army corps complete under his command, with an independent unit formed by one division of cavalry and the Eleventh and Twelfth divisions of infantry as reserves.

MINERS AND BOLSHEVIKS CANNOT MIX

United Mine Workers Have Taken Stand Against "Red Internationale"

[BY A. P. NIGHT WIRE.]

INDIANAPOLIS, Jan. 17.—Notice has been served on the coal miners of Nova Scotia by the international executive board of the United Mine Workers of America, the labor union now operating in most of the mine fields of the United States and Canada, that they cannot affiliate with the "red internationale" labor organizations of Moscow and at the same time remain members of the United Mine Workers, it was announced here today.

The United Mine Workers by this step, it was declared, have put themselves directly on record against radicals who are endeavoring, with Russian examples, "to destroy the American labor movement and substitute therefor the principles of Bolshevism."

"The red internationale," the United Mine Workers' executive board decided, "not only sanctions, but, in fact, urges the workers to resort to street uprisings, mob demonstrations and violence," disapproved the making and keeping of wage contracts but collective bargaining. Its only objective was declared to lie in "dissension, disruption and destruction." No unit of the miners union, it was declared, could affiliate with it and at the same time comply with the constitution principles of their own organization.

Miners of the Nova Scotian district raised the question, it was explained, by making a formal application to the executive board for permission to affiliate as a unit with the "red internationale."

BUILDING BOOM WILL GO AHEAD

Structural Steel Buying Indicates Growth of Development Work

[BY A. P. NIGHT WIRE.]

WASHINGTON, Jan. 17.—Indications point to a continuation of the building boom throughout the country this spring. Sales of fabricated structural steel took an upward swing in December, the Census Bureau announces, carrying the year's estimated sales to 1,929,400 tons, or 64.3 per cent of the shop production capacity. The sales exceeded those of 1921 by almost a million tons and were the highest in the last ten years.

December's estimated total bookings aggregated 145,800 tons. That was 20 per cent more than November bookings and marked the turning point from a series of seasonal declines in fabricated steel orders. The upward swing occurred a month earlier than last winter when December was the month of minimum orders. December sales amounted to 58.3 per cent of shop capacity, compared

EVERY MORNING IN THE YEAR Los Angeles Times
The Times Building, First and Broadway
90c per Month. DELIVERED BY CARRIER
By Mail, in Postal Zones 1 to 4, inclusive, California, $12.00; 6 Monthly, $6.50. In Zone 5, including Colorado, Arizona, Nevada, Oregon, Washington. Yearly, $14.00; Monthly, $1.25. In Zones 6 and 7, Hawaii, Alaska, Panama Canal Zone, United States, Canada and Mexico. Yearly, $18.00; Monthly, $1.50.
Entered as second-class matter, Dec. 4, 1891, at the Postoffice at Los Angeles, Cal., under the Act of March 3, 1879.
THURSDAY MORNING, JANUARY 18, 1923. VOL. XLII.

JUANITA HANSEN RELEA

Film Actress Freed by New York Court of C of Possessing Narcotics

[EXCLUSIVE DISPATCH]

NEW YORK, Jan. 17.—Sleepy, disgruntled and [illegible] Hansen, film actress, left Magistrate McQuade's court [illegible] woman. She had been liberated by the court of charges of [illegible] narcotics, after her attorney made the point that the [illegible] entered her room without a search warrant.

From the [illegible] with actors and [illegible] Hansen proceeded to [illegible] ney's offices, where she [illegible] spleen on the police.

"I was formerly a [illegible] Miss Hansen confessed. [illegible] cured last June in Hollywood. This is nothing more than [illegible] ecution on the part of the police."

The actress declared [illegible] lice had deliberately "[illegible] In substantiation of [illegible] Miss Hansen declared [illegible] knew Detective Cooke [illegible] rested her, before she [illegible] was taken into custody [illegible] remembers the occasion.

DENIES USING DRUGS

"I am trying to live [illegible] continued, "and why do [illegible] lice leave me alone? [illegible] using dope now I could [illegible] stayed in a cell [illegible] when I was arrested [illegible] ing for a stimulant. [illegible] He was arrested I was [illegible] cense."

It was with difficulty [illegible] Hansen managed to [illegible] while waiting for the [illegible] her case. Several [illegible] nodded off in sleep to [illegible] by the drowsy voice of [illegible] court, and witnesses [illegible] peared in court hastily [illegible] wearing a heavy fur [illegible] against her was dismissed [illegible] Istrate McQuade when [illegible] mality of checking her [illegible] ness stand in her own [illegible]

The courtroom [illegible] with actors and actresses [illegible] flocked there in the [illegible] sational trial of [illegible] They were obviously [illegible] by the quick dispatch [illegible]

ARRESTED [illegible]

Miss Hansen was [illegible] cently in a West [illegible] while at a party [illegible] er men and women [illegible] charged with having [illegible] her possession. [illegible] told the court that [illegible] film actress suffering [illegible] a hypodermic needle [illegible] She resisted arrest [illegible] and he captured her [illegible] struggle.

As she was [illegible] courtroom she was [illegible] summons in an effort [illegible] a local furrier [illegible] which he asserts [illegible] coat which the [illegible] from him.

SCORES UNION MINERS' ALIBI

(Continued from First Page)

garding the waiving of the defense of its right to argument. This automatically stopped any further argument on the part of the State.

Before departing for Chicago early tonight, Atty.-Gen. Brundage declared that the case had been most difficult but it had been handled as well as was humanly possible.

"Despite the intimidation of witnesses and the environment, the State presented every particle of its case and did it wonderfully well," he added.

Other cases growing out of murders will be brought to trial as early as possible, he said.

"The State believes it has made a convincing and conclusive case showing beyond peradventure the guilt of each of the defendants," a formal statement issued by Mr Duty, C. W. Middlekauff and O. Glenn, Assistant Attorneys-General, asserted. The case has been direct and positive. None of the defendants has taken the stand in his own behalf. The defense has rested absolutely upon alibis made up almost exclusively from the testimony of miners which has been so uniform in its character as to be classed readily as standardized testimony.

WITNESSES PAID

"The witnesses' invariable answers to the question as to whether they were specially compensated for their testmony have admitted it to be so. Almost without exception, every witness for the defense was admittedly a contributor to the defense fund. The State's witnesses have been reluctant and unwilling in the face of the general intimidation which prevails. Nevertheless, they have told the plain truth which they would rather not have told had it not been for the obligation of the oath.

"The defense waives its argument in its dislike of further recital of the brutal details of the murder for which the men stood trial.

"If a jury of fair and honest men return a verdict of not guilty in the face of the evidence then there is undoubtedly some justice in the criticism of Williamson county. We cannot believe that the matter of expense is the prosecution of men charged with such heinous murders enters into the mind of the law-abiding people of this community."

SCORES THE MINE

In his argument Mr. Duty described the mine as a "rat hole" and said that its handful of defenders had withstood a hail of bullets for half a day and night. He declared that after they had thrown down their arms, surrendered and been assured of their safety, they were led out of the pit and twenty of them brutally slain. He declared that under the law defining murder by conspiracy it was not necessary to show that any of the defendants had actually taken part in Hoffman's murder.

"If they led Hoffman and the other men out of the mine . . . they are guilty of murder by conspiracy just as much as though they had participated directly in the killing," he declared. "But we have proved also that they did take part in the actual killing."

PART OF DEFENDANTS

"We have shown these defendants either actually engaged in acts of barbarity that almost pass belief or were present at the time with guns in their hands. Joseph O'Rourke, one of the survivors, testified that while he was lying on the ground with seven bullets in his body an "ape-faced" stout man with a knife bent over him and cut his throat."

As the State's attorney spoke, Peter Hiller, one of the defendants, leaned forward with his head in his hands, and others moved restlessly in their chairs facing the jury. Behind them several hundred spectators, farmers and miners in their working clothes, and many women listened in intense silence.

"The first act in the conspiracy that led to these killings did not take place at the mine," he declared. "First, hardware stores were raided and guns seized, and just a few hours before the shooting commenced at the mine a truckload of men on its way to the pit was fired on by hidden assassins and three of its occupants were wounded. All of this goes to show the conspiracy that existed."

JEWISH LEADERS TO GATHER IN DENVER

[BY A. P. NIGHT WIRE.]

CHICAGO, Jan. 17.—Jewish reconstruction problems in Palestine will be discussed at a conference of Middle Western and Pacific Coast Jewish leaders to be held at Denver March 6 and 7, it was announced today following a meeting of Jewish leaders here.

Five hundred delegates are expected to attend and Senate leaders who favored the resolution passed there favoring Palestine as the homeland of the Jewish race will be invited to speak.

For Coughs and Colds

"I want to say that Chamberlain's Cough Remedy has been used in my family on occasion without numbers, for coughs and colds and has given the best satisfaction of any cough medicine we ever tried," writes Mrs. C. Metzger, Greenville, Ill. You will look a long while before you find a better remedy for coughs and colds or one that is more safe and pleasant to take.—[Advertisement.

TO STOP A COLD IN ONE DAY

Take Laxative BROMO QUININE Tablets. The

Loganized-Stetsons

STETSON HATS

We're showing now the "RUTLEDGE." A sparkling, crisp STETSON. Full of newness, because it's thoroughly "LOGANIZED."

Here's a STETSON that will win you on sight.

It's $7.50. Others $10-$12-$18.

LOGAN THE HATTER
ORIGINATOR
Established 20 Years
345 So. Broadway

Lawson Heaters are safe! No open flame to ignite skirts or draperies.

Lawson Odorless Gas Heaters

OF COURSE you sleep with windows open—the healthful way. But open windows—in Winter months—bring a morning chill that's hard to chase unless you have a Lawson.

Light it when you rise. Soon, cheering, warm rays of radiant heat—like the sun—flood the room. Dress in comfort.

The Lawson Heater is Odorless—absolutely. Its radiant inner core—the "glowing heart" consumes gas efficiently. No stuffy, devitalized atmosphere. No foul waste.

Try the Lawson—for health, for economy, for comfort.

Let your Hardware, Furniture or Department Store demonstrate.

WHOLESALE DISTRIBUTORS
GRAHAM HAMBLY & SON

Don Lee

Special Showing Re-Sale Cadillacs

Type 61 Current Models Touring Cars Suburbans

Open Evenings—1218 So. Main

STATE'S TRUNK LINES TO GROW

New Highway Commission is Formulating Policy

Toy Believes Main Arteries Most Important

Reiterates Statements That Fund is Depleted

[BY A. P. NIGHT WIRE.]

SACRAMENTO, Jan. 17.—While the program of the new State Highway Commission is still in the formulative stage, the policy of the commission in a general way will be to devote its energy toward the maintenance and construction of main trunk roads and transcontinental highways connecting California with the neighboring States of Nevada, Oregon and Arizona, Harvey M. Toy of San Francisco, chairman of the commission, announced here today.

For the time being, Toy said, the commission will reserve its decisions regarding details of work, as the members of the road body are now engaged in an inspection of highways in various parts of the State, and desire time to better acquaint themselves with actual conditions.

HAVE STARTED WORK

Toy said he and Louis H. Everding of Eureka, the other member of the commission to qualify under appointment of Gov. Richardson, already had spent about a week going over roads and conferring with division engineers in the southern part of the State, and starting Friday they planned to inspect the highways in the territory north of Sacramento. Until this trip, which is expected to require several days, is completed, Toy said the commission's grasp must be considered incomplete even for their own guidance.

The chairman reiterated statements made previously by him that the commission is hampered financially through the obligation by the old commission of several million dollars represented in State highway bonds.

MONEY NOT AVAILABLE

He declared there is only a few hundred thousand dollars which has not been budgeted, and when reminded of the statement issued a few days ago by N. D. Darlington of Los Angeles, former chairman of the commission, which was to the effect that something like $12,000,000 remained available for construction, replied that this money referred to future assets in the form largely of Federal-aid funds.

When the question of the North Fork Highway between Quincy and Oroville was brought up and suggestions made as to the possibility of a renewal of the controversy over the location of the lateral due to the action of the old commission rescinding its decision relative to the location of the road, Toy said he had not heard of such a highway.

ARIZONANS PROPOSE NEW MOTOR LAWS

RECOMMENDATIONS SUGGEST THREE-CENT TAX ON GASOLINE

[EXCLUSIVE DISPATCH.]

PHOENIX, Jan. 17.—A general change of laws governing collection of State income from motor-driven vehicles is recommended by the Corporation Commission, which will have bills introduced in the Legislature covering its suggestions.

It would raise the present gasoline tax from 1 cent to 3 cents a gallon. Common carriers would be taxed from 50 cents to $1 a day for vehicles operated for freight or passenger service, this in addition to a registration license fee of not less than $25 per annum.

The reported deficiency in the highway department has become a thing of mirth, following discovery that the State engineer had twice as much cash on hand as he asked from the Legislature for the 16th inst., pay roll. The appropriation of $51,000 passed by the Senate thus has been allowed to die in a house committee.

Mrs. Rosa McKay, representative from Gila county, has offered a bill establishing at $16 a week the minimum wage for women in Arizona. Other bills of the day were: Providing uniform methods for legal search and seizure; covering organization and operation of partnerships; granting divorce after seven years spent by husband or wife in an insane asylum.

Gov. Hunt sent the Senate the following nominations: As members of the Sheep and Sanitary Commission: Lou Charlebois of Flagstaff, William Morgan of Phoenix and Ira Brown of Winslow. Announcement has been made that the State Vocational Education Department has been abolished as such and that it will be handled directly by School Supt. Case.

WOULD BOOST PAY OF HIGH COURT JUDGES

[BY A. P. NIGHT WIRE.]

SACRAMENTO, Jan. 17.—Assemblyman Sidney Graves of Los Angeles said tonight that he would introduce tomorrow two bills, one to raise the salaries of justices of the Supreme Court of California from $8000 annually to $13,500 annually, and another to raise the salaries of justices of the District Courts of Appeal from $7000 annually to $12,000 annually.

Mr. Graves said the object was to keep a high standard in the judiciary and attract men who could earn equal or larger incomes in the practice of law.

LOST LAWYERS' BILL CAMPAIGN EXPENSIVE

[BY A. P. DAY WIRE.]

SACRAMENTO, Jan. 17.—The California Bankers' Association spent $59,339.37 in its campaign to defeat the so-called "lawyers' bill" at the November election, according to the report of the association filed today with Secretary of State Jordan. The report was filed late, but Jordan stated he would accept it. The State Bar Association spent $44,209 on behalf of the bill, its report filed several weeks ago, stated. The bill was defeated.

AX SWINGS ON MACHINE JOBS

(Continued from First Page)

others or themselves fail to perform the tasks allotted to them. Numerous other instances have been found, it is said, where a decidedly fair day's pay has not encouraged the recipient to render a fair day's service in return.

"Helpers" and assistants galore are to fall under the economy ax. In a few cases the "helper" will be retained and the "help" will be permitted to depart.

When this tremendous and unprecedented reduction of personnel is completed the foundations and fiber of the greatest political machine in the history of California will be destroyed. Gov. Richardson will have taken a long step in his program to kick the machine out of politics.

Salary reductions are in the form of standardizations and will treat all officers and employees alike on a common basis of merit and service performed. Under the political methods of the Stephens-McCabe-Johnson regime persons performing the same type of work received salaries of such wide range and diversity as to leave no doubt that "pull" and influence counted above training and experience.

According to the latest available figures, approximately 12,000 men and women are employed by the State, of which 2000 were added to the pay roll during the last two years.

SIXTEEN FEEL KNIFE

Will H. Marsh, new head of the State Motor Vehicle Department, today initiated the job-eliminating program of the Richardson administration by announcing the dismissal of sixteen inspectors whose work has been duplicating the activities of county traffic officers, "but," in the words of a prominent State official, "the good work has scarcely begun."

Members of the Legislature were somewhat conservative today in commenting on the proposed constitutional reapportionment of legislative districts proposed by Assemblyman Baker of Los Angeles, although the proposal met with less open objection from certain northern legislators than had been anticipated. Senator Boggs of Stockton today introduced a reapportionment bill in the Senate along the general lines of the Baker bill, but proposing to give Los Angeles county one less Assemblyman and one less Senator than is proposed in the Baker measure.

The decision of administration leaders in the Assembly and Senate to remain in session for thirty days before adjourning for the usual thirty-day recess may precipitate the long-deferred contest on reapportionment before adjournment.

Paving the way for the sale or lease of the Norwalk State Hospital property in the Santa Fe Springs oil district, a resolution authorizing Speaker Merriam to appoint a committee of three to investigate the oil situation will be introduced in the assembly tomorrow by Assemblyman Weller of Glendale.

Estimates of the potential value of the oil deposits under the Norwalk property of the State vary from $25,000,000 to $100,000,000. In his resolution, Mr. Weller proposes "that the speaker shall appoint a committee of three members to investigate the matters set forth in this resolution; said committee to report back and furnish recommendations to the assembly upon reconvening after the constitutional recess as to appropriate legislative action relating to the matters contained herein and such matters as may appertain thereto."

One of the duties of the special committee will be to investigate and report on the feasibility and advisability of removing the State Hospital to another site. A suggestion has been made that the institution might be transferred to the Pacific Colony site near Pomona.

STATE RESTS EARLY IN SLAYING CASE

[BY A. P. NIGHT WIRE.]

SANTA CRUZ, Jan. 17.—The trial of Victor Carr, charged with manslaughter in connection with the death of Abel Arellanes on October 15, last, was begun here today. After obtaining a jury, the State had introduced its testimony and had rested its case by 3 o'clock this afternoon.

Tom Arellances, a brother of the dead man, testified that he had seen Carr strike his brother upon their return to the Arellance home after they had visited a hotel where both men had taken several drinks.

FIVE-YEAR GUARANTEE ON FEDERAL Thermo Storage Automatic Water Heater Boilers. Factory and Exhibit, 354 South Los Angeles street.

Lawyers' Bill May Appear in Changed Form

[BY A. P. NIGHT WIRE.]

SACRAMENTO Jan. 17.—The "Lawyers' Bill," so-called, that went down to defeat on referendum at the last general election, may come before the Legislature again in new and what the sponsors believe to be more equitable form. Isaac Jones, Assemblyman from San Bernardino county, has a brief bill, that, so far as the gist of it is concerned, reads as follows:

"No person is competent to serve as executor who has been employed to draw the will or who has furnished assistance in drawing the will under which he is appointed executor.

"No corporation is competent to serve as executor under any will which has been drawn by any officer, employee or attorney of such corporation, and any arrangement under which such corporation sends employment to an attorney or to other persons, whether the corporation pays for such employment or not, shall be considered an employment under the provisions of this section."

Mr. Jones said such a law would not only bar banks from influencing persons to name them as executors, but would also bar attorneys from throwing probate business to themselves. He said the form of the bill was tentative only, but that he believed something of the sort would be desirable.

Legislature Is Asked to Sift Gasoline Costs

[BY A. P. DAY WIRE.]

SACRAMENTO, Jan. 17. — Appointment of a legislative committee to inquire into gasoline costs and distribution was sought in a resolution offered in the Assembly today by Dawson of Los Angeles. The resolution said:

"Whereas the production of crude oil has constantly increased, and the supply of gasoline is apparently in excess of consumption, and,

"Whereas gasoline is an acknowledged necessity of modern business operation, and

"Whereas, apparently unusual and unreasonable dividends have been declared of late by oil refining and distributing corporations, and,

"Whereas, the cost of gasoline to the consumer has not been materially decreased, and is apparently productive of excessive profits, now therefore be it

"Resolved, that the Speaker appoint a committee of five members of the Assembly, who are hereby empowered and authorized to conduct an investigation with the view of ascertaining the cost of production and distribution of gasoline, and recommend such legislation as may be deemed necessary to regulate the selling price in fairness to all concerned."

The resolution was ordered printed, and action deferred pending the completion of that task.

Bill Provides More Judges in This County

[BY A. P. NIGHT WIRE.]

SACRAMENTO, Jan. 17.—Assemblyman Joe Pedrotti of Los Angeles county has prepared and will introduce tomorrow or Friday a bill to provide eight more judges for the Superior Court in Los Angeles county, where there are now twenty-three departments of that court.

The bill is backed by the entire Los Angeles county delegation, Mr. Pedrotti said, and also by legal and commercial interests in that county. Congestion in both criminal and civil dockets calls for immediate action to bring relief to litigants, he said.

Los Angeles county lawyers on the legislative delegation said that it took from three months to a year to get contested cases to trial after they were brought to issue, and that the delays were often costly to litigants, and unjust in criminal cases where the defendants lie in jail to await trial.

POSTPONE TOURNAMENT

The golf tournament of the Rotary Club, scheduled for today at the Hollywood Country Club, has been postponed until next February 1, in honor of Sir Harry Lauder, who will be the guest of the local club on that date.

Let Us Tailor Your Next Suit

You won't regret it. You will receive the right kind of materials, the proper fit and real workmanship, at a price that's lower than most tailors ask for inferior clothes. We don't believe in advertising $65.00 values for $40.00, or $50.00 to $60.00 values for $35.00. The war prices are a past issue. We haven't any of that trashy material left. We disposed of it long ago, when better materials were being made and prices lowered. Nothing misleading here. When you pay our price for a tailored suit or overcoat you receive value—real value—for your money. That's what has made our shop the most popular tailoring establishment in Los Angeles—a fact our competitors admit.

Guaranteed Tailoring

$35 at $35 Suit or Overcoat

Tailored to your individual measure; not thrown together. Real tailoring in every sense of the word. Pure wool materials of every conceivable style and pattern. Every garment made in our own shop by the best of skilled tailors. Every man an artist. Designing and cutting by designers that are second to none. Your fit and style guaranteed or

Your Money Refunded

If We Fail to Fit and Please You

Some of you have never been satisfied with the way your clothes have been made and keep continually going from shop to shop. Pay us one visit and your quest will end. We can demonstrate and prove to you the superiority of the clothes we tailor. You be the judge.

The House of Everett
504 Broadway

Open Saturdays Until 8 P.M. Open Saturdays Until 8 P.M.

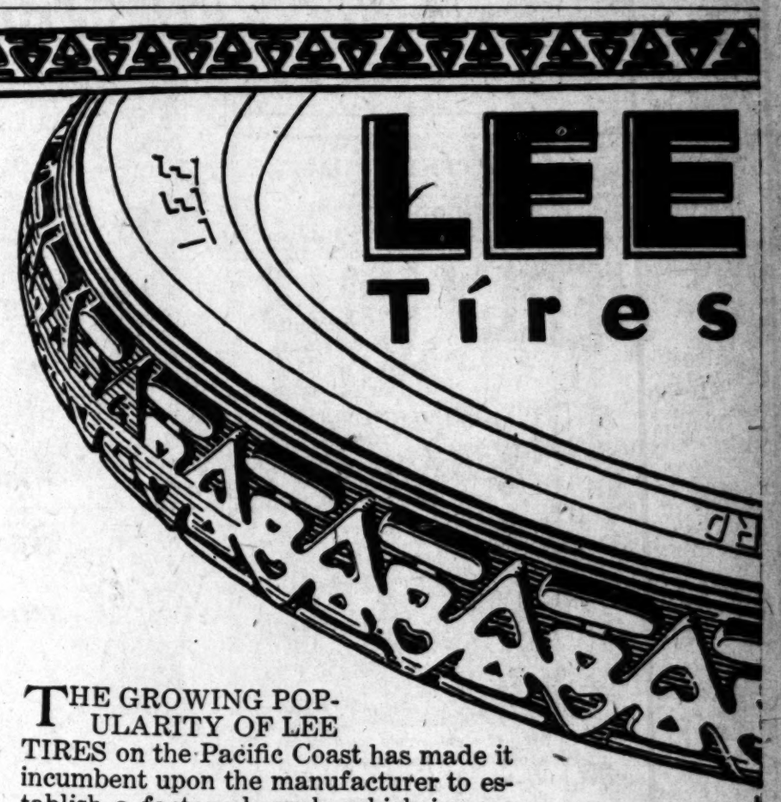

THE GROWING POPULARITY OF LEE TIRES on the Pacific Coast has made it incumbent upon the manufacturer to establish a factory branch, which is now operating at 1234 South Grand Avenue.

The Lee Tire and Rubber Company stands squarely behind their product. "Not how far behind, but how close behind" is the watchword in our factory branches, where the manufacturer pledges not only the efficiency of Lee Tires, but the helpful advice of its branch executives and employees.

The chain of Lee Dealers supported by the closely cooperating Lee Branches offers the tire buyer the utmost in convenient service and the closest contact with the source of manufacture.

There's a Lee Tire for every type of service—De Luxe Cords in all sizes for passenger cars, Lee Puncture Proof Tires, the last word in tire equipment for commercial purposes, three types of Ford size tires, and the durable De Luxe tube.

Lee Tire & Rubber Co.
Los Angeles Branch
1234 South Grand Ave.
(Temporary Address)

The Times Free Information AND Resort Bureau

CORNER FIRST AND BROADWAY

It is for the accommodation and benefit of persons seeking interesting routes of travel, desirable hotels and rest, recreation and recuperation at the seashore or in the mountains. Particulars are furnished by competent attendants and by correspondence to the general public regarding rates and attractions of railroad and steamship lines, hotels and pleasure and health resorts. Descriptive circulars and transportation literature are kept on hand for inspection and distribution. This service is absolutely free. Literature may also be obtained at the Times Branch office, 617 South Spring Street. Phone Pico 700. Automatic 50201.

Resorts

"Let's Go Tomorrow"

on Southern California's Wonder Trip to San Diego

Miles along blue ocean—by rail or auto—through orange groves—past historic San Juan Capistrano mission—runs the beautiful road to San Diego.

It's a wonderful trip to a wonderful city. You will enjoy the fresh sea air—the glimpses of bay and ocean from nearly every street, the superb panorama of ocean and mountains from Point Loma, the daily open-air pipe organ concert in Balboa Park—picturesque Old Mexico nearby—the 16 mile drive down Coronado strand—the golf courses, and the almost continual sunshine.

Hotel and apartment accommodations at San Diego are ample, modern and at reasonable rates. Bring your trunk and plan for a good time among the many interests and enjoyments at

San Diego California

This booklet tells a wonderful story about San Diego, California. Sign the coupon and get it free by return mail.

SAN DIEGO-CALIFORNIA CLUB,
200 Chamber of Commerce Bldg., San Diego, California.
Gentlemen: I should like to read your fascinating story of San Diego, California. Please send me your free booklet.

NAME _____ STREET _____

CITY _____ STATE _____

SAN DIEGO—CALIFORNIA'S SUNSHINE SEAPORT

MARYLAND HOTEL Chas. B. Harvey, F. W. Paget, Props.
"THE HOUSE OF FRIENDLY COURTESY"
The Peppy Manager, "Maryland's Different Cafe"
Also Lunch Room. Popular Prices. Operated by Hotel Management.
Room Tariff: With Private Toilet, $1.50, $2.00, $2.50.
With Private Bath, $2.50, $3.00, $3.50.
Reservations, Auto Travel Bureau, National Bank, 9th and Hale Sts. Phone 100-17

BEVERLY HILLS HOTEL and Bungalows

One of California's most beautifully appointed hotels. With all the settings and out-of-door life and the advantages of the city. Only 25 minutes by motor or electric car from Los Angeles.

Hotel stable of 50 saddle horses. Breakfast rides a regular feature. Five golf courses within a radius of 15 miles. Accommodations for 300 guests. Hotel cinema. Motor out for luncheon or dinner.

STANLEY S. ANDERSON, Manager.
Phone 689-521

Catalina

TWO-DAY TRIP $10

With Room and Four Meals and Glass Bottom Boat Ride One-Day Trip, $6.50

Lv. P. E. Sta. Los Angeles Daily 7:00 am
Lv. L. A. Harbor, Wilmington 10:00 a.m.
Ar. Avalon, Catalina Island 12:25 p.m.
Lv. Avalon, Catalina Island 3:30 pm
Ar. L. A. Harbor 5:55 pm
Ar. L. A. P. E. Station 6:30 pm

Wilmington Transportation Co. reserves the right to change schedule without notice.

CATALINA ISLAND TICKET OFFICE
Sixth & Main Streets
Pac. Elec. Bldg.
Phone Pico 38

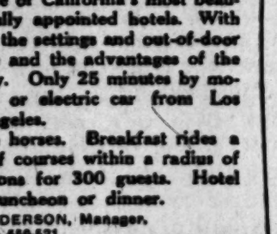

In All The World No Sea Like This

MT. WILSON Elevation 6000 feet. Open year round. Reasonable rates. Daily stages. Public auto road. Largest observatory in world. Good scenery

Information Peck-Judah, Main 1700 or Fair Oaks 35-F-2. W. E. Cory, Mgr.

ELSINORE HOT SPRINGS RESORT

An incorporated city. No monopoly. Mineral water in every house. Numerous hotels; cottages ready for housekeeping; several bath houses. Golf links, beautiful lake, boating, fishing, bathing. Get literature. Times Information Bureau. C. of C. Elsinore

Hotel Windermere, Santa Monica

A quiet, exclusive family hotel on the American Plan. Located on the Palisades of the Pacific. Phone 33221. Golf Privileges. Reasonable Rates.

San Francisco Hotels

WHEN YOU GO TO SAN FRANCISCO STOP AT THE HOTEL STEWART

On Geary St., just off Union Square, in midst of best stores, cafes, theatres. Good accommodations at very moderate rates. Best known meals in the United States. Breakfast, 50c, 60c, 75c; Lunch, 65c, Sundays, 75c; Dinner, $1.25, Sundays, $1.50. Municipal car passes doors. Stewart Bus meets trains and steamers. It is advisable to make reservations in advance.

Los Angeles Hotels

HOTEL TRUFFO

$1.00 up—Permanent, $5.00 up, per week. $7.00 up, $12 Sunset Blvd. Phone 63722. New Buildings and Furnishings, hot and cold water—Shower and tub baths—Spacious surroundings

NEW YORK'S THEATERS IN GIANT DEAL

Erlanger and Shuberts to Combine in Control of All Big Gotham Houses

[EXCLUSIVE DISPATCH.]

NEW YORK, Jan. 17.—The biggest theater combine ever attempted in the United States virtually has been completed, according to an authoritative statement tonight. Under the arrangement, which awaits little more than the signing of formal papers, a vast majority of the theaters in New York and throughout the country will pass under one control, thereby creating something like a monopoly of houses in which legitimate enterprises can find homes.

According to A. L. Erlanger, who admitted the deal was under way, the principal factors in the combine will be himself and the Shuberts. The talk in the theatrical district was of an even more sweeping merger of interests whereby some of the few remaining independent theater owners would be found allied with Erlanger and the Shuberts, so that the would-be producer would find himself forced to seek in a single office an outlet for his productions.

Mr. Erlanger volunteered the information that Charles B. Dillingham with his three big theaters, the Hippodrome, the Gaiety and the Globe, is expected to be a party to the realty merger.

The new plan has three new features, the greatest innovation being that the public is to be let in on it. The amount involved in the deal it is said will reach approximately $50,000,000. No details of the stock-selling feature of the enterprise were available tonight, but both Mr. Erlanger and Lee Shubert admitted the public was to be invited to invest freely.

Resorts

Yosemite Calls You!

For remembrance through the years, Yosemite, now at the height of her winter glories, calls you. Sunshine and moderate temperature, with outdoor recreations, open roads and winding trails, make this a Valley of Winter Delight.

Complete comfort and enjoyment during your visit are assured at Sentinel Hotel—electrically heated—with every good accommodation and good meals.

Yosemite is easy to reach; take a sleeper tonight in Los Angeles and have luncheon tomorrow in the Valley. For reservations, descriptive folder and information, address

YOSEMITE NATIONAL PARK CO.
511 So. Spring St. Los Angeles Tel. 110-09

The HUNTINGTON PASADENA

Americas Finest Resort Hotel
Under the personal direction of D.M. Linnard

Dear Jessie:

I am so disappointed. You know how disgustingly slow and placid Fred is. Well, he waited until Tuesday before trying to make a dinner reservation for the formal opening of the winter social season at Hotel Vista del Arroyo last evening and found they had been turning people down for days. I did so want to go. He is trying to make amends by taking me to the dinner cabaret and ball at Hotel Maryland Saturday night, and already has booked a table for the gorgeous Russian Night entertainment and ball at the same Hotel the following Saturday. Can't you join me for the daily afternoon concert and tea at Hotel Huntington Friday?

FANNIE.

D.M. Linnard, managing director — Charles E.W. Moore, director of operations

REDONDO BEACH

Cooler in Summer—Warmer in Winter

MID-WINTER NOVELTY NITE
In
DANCE PAVILION
Tuesday Evening, January 23rd
Vaudeville—Lucky Spot Dances and Other Amusement Features
Admission—38c plus 4c Tax
DANCING FREE

WEEK ENDS AT SWITZER'S

The Alpine home of the mountain hikers. Unique trail trip, new rustic cabins, excellent table, choice entertainment, select patronage. Six stages Saturday from Pasadena. Reservations Peck-Judah. Times or Fair Oaks 35-F-2.

LLOYD B. AUSTIN, Proprietor.

VENICE BALL ROOM Open Every Day and Night, the Year 'Round. P. E. Trains at Hill St. VENICE PLUNGE

THE MOUNT AMERICAN PLAN LA CRESCENTA, CALIF.

A charming place in the hills. Elevation 2000 feet. Heated rooms. Running hot and cold water. Excellent table. Telephone Glendale 2044-J-11.

GEORGE W. WELLINGTON, Manager.

GILMAN'S RELIEF HOT SPRINGS

European Plan, $1.50 per day and up. Modern accommodations. Steam Heat. Cafeteria and a la carte dining room. Popular prices. Natural hot mud and hot sulphur water baths for guests. Rates for transients, 50c. Folders and reservations at Peck-Judah, 732 So. Spring St., Union Station Depot, 4th and L. A. Streets, and The Times Inf. Bureau or phone Gilman Bros., San Jacinto, Hill.

Los Angeles Hotels and Apartments

HOTEL TRINITY

Owned and Operated by The L. A. Investment Company

Quiet, Convenient and Absolutely Fireproof

Moderate Rates

9th and Grand Ave.

Andrew W. Baker, Res. Mgr.
Phone Main 5032

Garland Hall

Best American Plan Hotel in Southern California. Excellent table, beautiful grounds, walking distance shopping district.

UPLIFTERS IN HILARIOUS FAREWELL

Grand Muscle Haldeman is Given Thorough Preparation for Long Journey

Grand Muscle Harry Haldeman was given a thorough work-out by his brother members of the Uplifters' Club at the dinner in his honor at the Los Angeles Athletic Club last evening. They prepared him for a three months' trip to South America, on which he departs a week from this Saturday, by presenting him with an expensive English hand-bag, a lot of advice and one of the most rollicking sessions in the history of the organization.

Staid members of bench and bar, prominent business men, doctors, lawyers and bankers threw decorum to the winds and from early in the evening until nearly midnight reverted to the days of their adolescense. Stories, uplift songs and popular ballads resulted in riotous hilarity with which after-dinner speakers coped with difficulty. Such speakers as were permitted to voice their post-prandial utterances were eulogistic of Mr. Haldeman's career as a citizen and as an Uplifter.

Oscar Lawler delivered the "bon voyage" address. "Ernie" Rivers officially said "vale" to the departing Grand Muscle in a poem of his own composing, which was lost in the tumult which greeted it. William J. Dodd presided as chairman. Sim Crabill was in charge of the affair.

Billy Soster, Veteran Film Worker, Dead

One of the first persons to enter the motion-picture industry while it was in its infancy is dead. He is William C. Soster, 42 years of age, who is known by many as "Billy Soster and His Smile," in cinema circles. He passed away last night after an illness of several months' duration following a nervous breakdown at his home at 5536 Harold Way, in Hollywood.

Funeral arrangements have not been completed but it is expected that the Elks' Lodge, of which he was a member, will take charge. The body was removed to the undertaking establishment of Strother & Dayton, 6240 Hollywood Boulevard.

Mr. Soster became affiliated with the Selig studios in Chicago when they first started operations and continued with them for many years as cameraman and director. He then came to Southern California, where he was connected with various motion-picture concerns. He was employed with the Lois Weber studio and Universal during the last year as director. He leaves a widow, Mrs. William C. Soster.

Limited Choice

After the usual court formalities a beautiful stage person has taken leave of a husband she married last June. If memory is not at fault, she declared at the time of their marriage that he was her ideal man. She probably meant her ideal man for June.—[Birmingham Age-Herald.

COMFORT LUXURY ECONOMY

In Your Taxi Service Call a

Day or Night
Bdwy. 2894 or 64416

$1.50 an Hour—Open Cars
$2.00 an hour—Closed Cars

Day and Night Taxi Co.
1226 S. Flower

TO THE SUNNY MEDITERRANEAN AMERICAN EXPRESS

Have you stood on the ACROPOLIS at ATHENS, with ARISTOTLE, ARISTOPHANES, ST. PAUL, DEMOSTHENES?—One of the many rare experiences offered by the American Express Luxury Cruise on the

"MAURETANIA"

This Cunard Blue Ribbon Ship of the Atlantic Your Home All the Way

Sails from New York Feb. 7 — Returning April 13

Itinerary, with leisurely inland excursions, includes Azores, Madeira, Gibraltar, Cadiz, Algiers, Monte Carlo, Naples, the Dardanelles, Constantinople, Athens, Palestine, Alexandria, up the Nile to the first Cataract; Corsica, the home of Napoleon; Lisbon, Southampton, London (five days), Cherbourg. Rates $1000 up. A limited number of passengers will be accommodated from New York to Italy or Egypt at proportionate rates. Write or phone for full details.

American Express Travel Dept.
752 S. Broadway. Main 8034, and Bullock's at Bdwy., 7th and Hill Streets. Bdwy. 6900

Wherever you travel carry American Express Travelers Cheques

Germans Sell Poilus Photos of Occupation

[BY CABLE—EXCLUSIVE DISPATCH.]

PARIS, Jan. 17.—German merchants with perhaps a keener sense of business than patriotism are reaping a harvest in marks by selling French troops souvenir cards of the French occupation. The cards have a picture of the local Town Hall on one side, Cologne cathedral on the other, and a blank space in the center, framed in laurel wreath, for the photograph of the bearer—all for a few thousand marks.

French wine began to flow in the Ruhr from the first day of the occupation. In fact, as soon as news of the Anglo-French rupture reached the Rhineland, the Paris branch of one of the great champagne firms received an order for 50,000 bottles for consumption in hotels where the invading population was to be billeted. In the case of French official clients there will be little opportunity for German landlords to charge excessive prices.

Steamships

To Hawaii

Direct from Los Angeles

Are you going to Hawaii? Write or telephone today and learn about the new U. S. Government passenger service direct from Los Angeles.

S. S. City of Los Angeles

formerly one of the great trans-Atlantic liners, ranks among the finest ships afloat.

Let the Los Angeles S. S. Company tell you how easily, quickly and economically, you may now go to Hawaii. Write or telephone today.

For information regarding reservations, address
Los Angeles S. S. Co.
517 S. Spring St., Los Angeles
Telephone 637-61
Managing Operators for
U. S. SHIPPING BOARD

to NEW YORK by SEA thru Panama

From San Francisco and Los Angeles
DE LUXE PASSENGER AND EXPRESS-FREIGHT SERVICE. Sightseeing stops at Manzanillo, Mexico; San Jose de Guatemala; La Libertad, Salvador; Corinto, Nicaragua; Balboa and Cristobal, Canal Zone; Havana (cost bound) and Baltimore, New American steamers, 10,000 displacement tons.

NEXT SAILINGS
S. S. Columbia.....Sails Feb. 9
S. S. Venezuela.....Sails Feb. 25
Fares, 1st class, $270-$300; Steerage $100. Also additional freight steamers providing sailings approximately every 10 days.

PANAMA SERVICE
To Mexico, Central America, Canal Zone
S. S. San Juan.....Jan. 27
For complete information apply to
Pacific Mail Steamship Co.
503 S. Spring St., Alexandria Hotel Bldg., Los Angeles.
Phone Pico 4308; 33353.
503 California St., San Francisco.

The Finest Coastwise Steamship Service
YALE AND HARVARD

Four Sailings Weekly to San Francisco

Leaving Los Angeles Harbor every Tues., Wed., Fri. and Sun., 4 p.m. Boat train leaves P. E. Depot 2 p.m.
TWO SAILINGS WEEKLY TO SAN DIEGO
Leaving Los Angeles Harbor every Thurs. and Sat., 3 p.m. P. E. train leaves 2 p.m.
For particulars address:
L. A. Steamship Co.
517 S. Spring St.
Tel. 822421.

AUSTRALIA HONOLULU, SUVA, NEW ZEALAND

The well Equipped Royal Mail Steamers "Niagara" (20,000 tons) Jan. 26, Mar. 30. "Makura" (12,500 tons) Feb. 23, Apr. 27. Mail from Vancouver, B. C.

For fares apply Can. Pac. Ry., 605 South Spring St., L. A., or Canadian-Australasian Royal Mail Line, 741 Hastings St. West, Vancouver B. C.

time

Your Easter appointment

"You can keep social or business engagements to the hour 2 thousand miles away Via

Union Pacific

TICKETS AND INFORMATION—521 BROADWAY
Stations: First and Myers Streets

PASADENA 469 E. Colorado St. | WHITTIER Union Pacific Station | OCEAN PARK 140 Pier Avenue
SAN PEDRO 823 Beacon St. | RIVERSIDE Glenwood Mission Inn | LONG BEACH 230 W. Ocean Blvd.

Special Train

Tijuana Races

Santa Fe $6

SUNDAY JANUARY 21ST.

Ample time for lunch and dinner at Fred Harvey Dining Room, Santa Fe Station, San Diego, on going and return trip.

SANTA FE OFFICES:
521 South Broadway, Phone Broadway 3000
Santa Fe Depot, Phone Main 8600
Los Angeles

LONG BEACH 230 W. Ocean Blvd. (15) | OCEAN PARK 150 Pier Ave. | HOLLYWOOD 6405 Hollywood Blvd.

Steamships

TRAVEL BY WATER

ONLY 4½ DAYS TO HONOLULU-HILO

$240 ROUND TRIP ON THE PALATIAL S.S. H. F. ALEXANDER

From San Francisco

Jan. 20 Other Sailings Feb. 3, Feb. 17, Mar. 3

SEATTLE-TACOMA

S.S. Adl. Farragut Sails 10 a.m. Today
S.S. Dorothy Alexander Sails 10 a.m. Sunday

TICKETS Los Angeles—501 South Spring. Phone Main 8088 or 60888. Long Beach, 110 W. Ocean Ave. Phone 6111. Hollywood, 6405 Hollywood Blvd. Phone 572-11. San Pedro, 134 West Sixth Street.

The ADMIRAL LINE
PACIFIC STEAMSHIP COMPANY
H. R. ALEXANDER, President

FRENCH LINE New York Plymouth Havre—Paris

"Join the Experienced Travelers"

FRANCE ....Feb. 21, Mar. 14, Apr. 18
PARIS .....Mar. 7, Mar. 28, Apr. 25
LAFAYETTE Apr. 14, May 12, June 23

New York—Havre—Paris
Chicago .....Feb. 1, Mar. 8, May 26
Rochambeau ...Feb. 15, Apr. 28, May 31
Roussillon ...Feb. 28, Mar. 29, May 18
La Savoie .....Apr. 7, May 5, June 2

New York—Vigo (Spain)—Bordeaux
La Bourdonnais Feb. 6, Mar. 15, Apr. 19
New Orleans—Vigo (Spain)—Havre
DeLaSalle ...Mar. 25, June 16, July 30
Niagara .....May 1, July 1, Sept. 20

North African Motor Tours to ALGERIA MOROCCO TUNIS
Company's Office, 630 Montgomery St. Cable: 15) Sutter St. San Francisco, Cal. All sailings 11 A.M.

REDUCED FARES to EUROPE by the famous ORDUNA & ORBITA minimum cabin class fare
NEW YORK to QUEENSTOWN LIVERPOOL
CHERBOURG SOUTHAMPTON
HAMBURG DIRECT
by the palatial new motorships OHIO $165.00 and upwards
make reservations now for Spring and Summer travel
ROYAL MAIL
San Francisco, Cal.

FITZGERALD'S
for the
Advancement of Music.

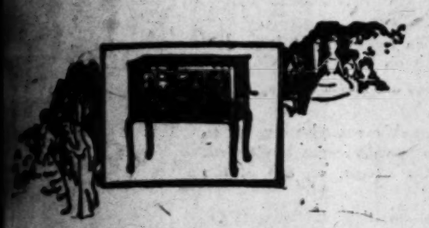

HEAR THE BRUNSWICK
THEN CHOOSE

THERE are many phonographs, each with its special feature. In the Brunswick are combined the best constructional features of the phonograph world, and in addition many superior and exclusive ones. Consider the principal of the all-wood tone amplifier. This gives a soft, mellow tone similar to that of the violin. Then there is the Ultona, enabling you to play all makes of records without an extra attachment. These are but two of the many features. We urge you to hear the Brunswick first — then choose.

Brunswick

Models from $83 to $775. You may arrange for terms to suit your Brunswick as conveniently as any other purchase.

Tickets for Philharmonic Concert and California Art Club Benefit may be obtained here.

FITZGERALD KNABE MUSIC CO.
[illegible] AT 737 S. 739

VAN DEGRIFT'S
NEW SHOE STORE IS OPEN
At 752 So. Hill St.
between 7th and 8th.

[illegible] Regal Shoes
Edwin Shoes Banister Shoes
For Men and Women

752 So. Hill St.
between 7th and 8th
3rd and Broadway store continued as heretofore

Local Agricultural Problems

[illegible] in the Times Farm and Tractor Magazine. It is devoted solely to Southern California conditions.

SALISIAN

We are offering extraordinary values in choice
Oriental Rugs in Persian and Chinese

It would be useless for us to say a special sale is being held, as our prices are always so much lower, at all times, and qualities are of the very best the market offers.

We earnestly invite comparisons. Prices always one, and lowest, our honest belief.

All our rugs are bought DIRECT from the largest rug markets of the world. Come today, look our collection over, you may find here just what you need.

927-9 West 7th Street
Telephone 557484

ISMET ANXIOUS AT LAUSANNE

Turkish Envoy Hears Curzon Ready to Quit

British Diplomat Weary of Long Parley

Action Looked for Next Week in Conference

[BY CABLE AND ASSOCIATED PRESS.]

LAUSANNE, Jan. 17.—Orient and Occident seem to be playing a game of waiting at the Near Eastern Conference; each side appears to be seeking to wear the other out. The Turks, as orientals, play a good hand at this game, but Ismet Pasha betrayed some uneasiness today that he might be overplaying his hand.

The head of the Turkish delegation sent his secretary among the newspaper correspondents to see if anybody knew anything about an asserted statement by Lord Curzon predicting the collapse of the conference and describing the possibilities of signing peace as absolutely hopeless. Nobody was aware of such a statement, but the British spokesmen have been openly pessimistic, and this has reached the ears of the Turks.

As Secretary for Foreign Affairs, Lord Curzon feels that he would like to return to London as soon as possible, especially in view of the numerous problems now surrounding European affairs. He thinks two month enough to devote to Near Eastern discussion, and believes that things should be brought to a climax—good, he hopes; bad, if it has to be.

The British plan for presenting the treaty to the Turks again has been postponed, however, to permit of final negotiations on economic and financial matters like the Ottoman debt, in which France is interested especially, as her people hold five-sixths of the Ottoman bonds. M. Bompard, who went to Paris today accompanied by French and British experts, will go over the financial questions in detail tomorrow or Friday with the French government and bring back Saturday night to the Allies France's last word on the controversial questions involved.

Next week, therefore, should see more development at Lausanne. Everybody is taking a hand at writing a formula for judicial guarantees for foreigners in Turkey which the Angora government would accept. This delicate self-imposed assignment shows no indications of being "well covered."

The Turks again dropped hints tonight that they stand ready to employ a corps of foreign experts to revise the Turkish code, and they want a step further than heretofore by intimating that these experts perhaps could consult with the Turkish judges in cases affecting foreigners, in their "advisory capacity."

That a temporary halt has come in the discussion of the main unsettled issues was evidenced by the fact that today's conference activities were confined to the sub-commission's drafting further details of the project for the obligatory exchange of populations, on which an accord has already been reached in principle. It was decided that when the Greeks in Turkey move to Greece and the Turks in Greece emigrate to Turkey, they take all their goods and chattels with them without tax. All Christian edifices and Moslem mosques will be sold and the proceeds credited to the corresponding institutions in the other country.

A special commission, composed of one Greek, one Turk, and one neutral chairman, selected by the League of Nations, will supervise the liquidation of the real property of the emigrants.

A Wonderful Discovery

Gray, streaked or faded hair can be immediately made black, brown or light brown, whichever shade you desire, by the use of the following remedy that you can make at home:

Merely get a box of Orlex powder at any drug store. It costs very little and no extras to buy. Dissolve it in 2 oz. of distilled or rain water and comb it through the hair. Full directions for use and a $100.00 gold bond come in each box, guaranteeing the user that Orlex powder does not contain silver, lead, zinc, sulphur, mercury, analine, coaltar, products or their derivatives.

It is safe does not rub off, is not sticky or gummy and leaves the hair fluffy. It will make a gray-haired person look twenty years younger.—[Advertisement.

NOTICIAS MUNDIALES DE ULTIMA HORA

En obsequio a nuestros numerosos amigos de habla española, y para beneficio de los lectores americanos del Times que estudien esa lengua, publicamos diariamente esta columna en castellano, con un extracto de las más importantes noticias de última hora.

Un conocimiento práctico del español es de grandísima utilidad en este país, especialmente en el suroeste; como lo demuestra el hecho de que en Los Angeles solamente hay más de 15,000 personas que estudian ese idioma con profesores oficiales o particulares. Para esos estudiantes será un buen ejercicio leer todos los días esta sección, donde encontrarán las palabras y frases mas usuales del lenguaje español.

NOTAS TELEGRAFICAS

Noticias de Washington

WASHINGTON, enero 17.—Crece mucho en el Congreso el sentimiento en favor de la adquisición de las Indias Occidentales inglesas y francesas, particularmente entre los "secos," quienes creen que, bajo el dominio americano, podría suprimirse el contrabando de ron que viene de esas islas.

El Comité de cien miembros de la Federación Cívica Nacional ha iniciado un movimiento en favor de la educación del espíritu público de América en asuntos internacionales, como cosa esencial para la dirección de la política extranjera. En la apertura de la sesión de hoy aquí, Elihu Root dió la nota saliente en un discurso alusivo.

Los trámites finales del proyecto de ley Capper sobre créditos agrícolas se aplazaron en el Senado hasta mañana, debido al propósito del Senador Dial, demócrata de South Carolina, de añadir una enmienda a su proyecto de ley que modifica la ley de futuros de algodón.

La legación papal ne ha recibido aún aviso de el Monseñor Ernesto Filippi, expulsado por Obregón, ha salido ya de la ciudad de México, en obediencia al decreto de expulsión.

Están en Pugna las Miras de la Legión y las del Ku Klux Klan

ROCKFORD (Iowa) enero 17.—"Las miras de la Legión Americana y las del Ku Klux Klan son diametralmente opuestas," dijo anoche en una declaración el Mayor Robbins, de Cedar Rapids, Comandante de la Legión en este Estado. Pronunció esas frases en su discurso con motivo de la instalación de oficiales de los puestos de Greene, Nora Springs y Rockford. Agregó que la legión de Iowa combatiría al Klan.

Salvamento de un Cargamento de Cobre

NUEVA YORK, enero 17.—La carga de cobre valorada en $150,000 que transportaba la barca "Anode," perforada y hundida por el trasporte militar "Buford" en enero de 1920, en la bahía superior de Nueva York, ha sido localizada a 95 pies bajo la superficie del agua, usando un aparato de inclinación, según comunicaron hoy los funcionarios del astillero de Brooklyn. Hoy comenzó la labor de salvamento de 1200 libras de cobre.

Una Beca para Cantantes Americanas

NUEVA YORK, enero 17.—María Jaritza, de la Compañía de Opera Metropolitana, ha creado una beca para estudiantas de canto americanas en París, y este acto de beneficencia le ha sido inspirado por la gratitud que debe al pueblo americano por la bienvenida que le tributó en este país. Hoy se dijo que había elegido ya a la primera beneficiaria, que es la Srita. Susan Steel, de esta ciudad.

NOTAS LOCALES

Dos Detenidos en el Asunto del Asesinato

Un whisky clandestino valorado en $10 le costó la vida a William S. Fisher, informador de la policía, y produjo ayer la detención de R. C. Springer y de la Sra. Leo M. Williford, a la vez que se hacen pesquisas en todo el Estado para ver de encontrar a Leo M. Williford, a quien la policía acusa de haber disparado los tiros que privaron de la vida a Fisher.

Fisher fué llamado al costado de un auto el martes en la mañana temprano, en las calles Main y Cincuenta y Cuatro, y asesinado por un hombre que portaba un rifle. La policía pudo averiguar desde luego que el coche en que iba el asesino pertenece a Springer, y más tarde descubrió que Springer y Williford estaban viviendo junto en la Calle East Adams, 787. Recibió informes por último de que la Sra. Williford, varias horas después del homicidio, había dado a un amigo una carabina calibre veintidos. De allí la aprehensión de estos dos sospechosos, a quienes se ha estado sujetando a amplio interrogatorio.

Guerra Eficaz contra los Criminales

Ayer dió pasos muy importantes la Comisión del Crimen en su guerra contra los infractores de la ley y contra la ineficacia de nuestra administración de justicia. Por voto unánime aprobaron todos sus miembros que se pidiera el aumento de sueldos de los gendarmes de Los Angeles, la creación de un sistema de señales adecuado para la policía, y que, en todas las causas que no entrañen pena capital, basten las tres cuartas partes de los votos para dictar veredicto.

La nueva escala de sueldos que recomienda la comisión esta basada en un salario de entrada de $150 para los gendarmes de patrulla. Queda aumentada así en $20 mensuales la presente escala, que comienza con $130 de entrada, y prevee cada año un aumento mensual de $10, durante los primeros cuatro años. No hace la Comisión ningunas recomendaciones relativas a sueldos de gendarmes de patrulla cuando estos avancen en antigüedad, pero encarece que los haberes de policías de otros grados sean mejorados en proporción de los de patrulla.

Se Revelan los Amores de la Bailarina Muerta

Postrada por la noticia de la Fritzi Mann, su íntima amiga, Bernice Edwards, muchacha de Long Beach, de 18 años de edad, declaró ayer que cierto individuo cuyo nombre se ha mencionado en relación con la muerte de la Srita. Mann, podía esclarecer considerablemente este misterio. La Srita. Edwards es la "Bernice Bonds" mencionada en los primeros mensajes de San Diego. Hace poco se divorció y recobró su nombre de soltera. Dijo que "Fritzi" era el nombre de profesión que había adoptado la muchacha cuyo cadáver fué encontrado en Torrey Pines, siendo su verdadero nombre Frieda Mann. Agregó que el individuo a quien se refiere era aquel de quien su amiga Frieda estaba enamorada.

DEPORTES

Golf

Gene Sarazen y Jock Hutchison dieron ayer tarde una gran exhibición de golf en el parque Griffith. El joven Sarazen puso en peligro todos los tiros que conoce, y estuvo en juego de lo más interesante. Entre las cosas más notables de su exhibición figuraron los tiros largos con poco esfuerzo aparente.

El próximo lunes va a comenzar el juego de los campeonatos de Sudcalifornia. Puede decirse que todos los profesionales y significados amateurs de esta región del Estado se han inscrito, así como varios que vienen del norte. Espérase que el torneo resulte un éxito brillante, pues tenemos noticias de que todos los preparativos indican que va a ser éste uno de los más grandes y mejores torneos que se han celebrado en el Estado.

Soccer

Tres partidos de soccer van a jugarse la tarde del domingo en el parque Washington para iniciar la segunda mitad del gran programa de soccer que dió principio el pasado verano. El rápido equipo del Club Atlético de Los Angeles va a poner las cosas en movimiento cuando se encuentre con los Unidos de Long Beach en el partido inicial del post-programa.

Pugilato

Probablemente va a ser votado por el pueblo del Estado el nuevo proyecto de ley de boxeo, por el que se autorizan en California las peleas a 15 asaltos. Este proyecto de ley va a afectar de modo considerable al deporte del pugilato en California, pues la mayor parte de los mejores púgiles son hombres de 15 asaltos.

Tennis

La Srita. Helen Wills, joven estrella de tennis de norte, va a jugar probablemente en el torneo de Santa Bárbara. Las norteñas no han dado a las surianas ocasión de jugar con ellas, y ante las protestas de éstas, van a venir al sur con el propósito de ganar victorias. Todos les deseamos la mejor buena suerte.

SPELLING MATCH PLANNED

Crack spellers are invited to participate in a spelling match to be given by the South Park Parent-Teacher Association next Thursday afternoon in the school building at the intersection of South Park and Manchester. A special program and bazaar has been arranged.

PIANIST TO BE HONORED

Erwin Nyiregyhazi, pianist, will be the guest of honor at a meeting of the Los Angeles Art Center next Sunday at 8 p.m. at 3108 West Seventh street. Merle Armitage and Mrs. Gertrude Ross will be the host and hostess respectively. The public is invited.

HILL ROADS' VIEWS ON CONSOLIDATION DIFFER

LINE HEADS AGREE, HOWEVER, THAT PUBLIC INTEREST SHOULD BE GUARDED

[BY A. P. NIGHT WIRE.]

WASHINGTON, Jan. 17.—Officials of the Hill group of railroads in the Northwest placed before the Interstate Commerce Commission today divergent views of what steps should be taken to bring about railroad consolidation in that territory. At the same time they declared themselves to be at one in the opinion that the present association of lines in question—Northern Pacific, Great Northern, Chicago and Burlington and Quincy—ought to be maintained in the interests of the general public, as well as the corporations concerned.

The difference among them would arise, Charles Donnelly, president of the Northern Pacific; Ralph Budd, president of the Great Northern, and Walker D. Hines, counsel for the whole group, told the commission at different times, only in case the government determined to break up their present unity.

A Good Thing—Don't Miss It

Send your name and address plainly written together with 6 cents (and this slip) to Chamberlain Medicine Co., Des Moines, Iowa, and receive in return a trial package containing Chamberlain's Cough Remedy for coughs, colds, croup, bronchial, "flu" and whooping cough, and tickling throat; Chamberlain's Stomach and Liver Tablets for stomach troubles, indigestion, gassy pains that crowd the heart, biliousness and constipation; Chamberlain's Salve, needed in every family for burns, scalds, wounds, piles, and skin affections; these valued family medicines for only 5 cents. Don't miss it.—[Advertisement.

PLATT MUSIC CO. One door N. of Orpheum 620-622 S. BROADWAY OPEN EVENINGS
SIX STORES IN SOUTHERN CALIFORNIA

Exclusively at PLATT'S

Holton C Melody Saxophone

Now $105 up

FREE Lessons

Any boy or girl—any man or woman—will find pleasure as well as profit in playing the celebrated HOLTON C Melody Saxophone—the easiest of all musical instruments to learn to play.

Many exclusive features distinguish the HOLTON C Melody Saxophone, and foremost professional saxophone players prefer the HOLTON because of its greater possibilities.

Come to PLATT'S any day or evening and have an expert demonstrate the HOLTON C Melody Saxophone and learn about the Platt Plan of easy payments.

FREE Private Instructions
By a Competent Instructor

Every purchaser of a HOLTON Saxophone at Platt's receives a certicate good for FREE private instructions by a competent bandmaster and saxophone soloist.

Out-of-Town Customers

will receive a complete course of instructions BY MAIL; so no matter where you live, you can learn to play a HOLTON Saxophone FREE.

Phone 10109, or Main 1150
Mail Orders Receive Prompt Attention

PLATT MUSIC CO. One door N. of Orpheum 620-622 S. BROADWAY OPEN EVENINGS
231 So. Western Ave., 901 Temple St., 2200 Brooklyn Ave., 114 S. Pacific Blvd. Huntington Park., 334 Pine Ave. Long Beach

Cole Aero-Eight
$1885
F. O. B. Indianapolis plus war tax

$1000 less than comparable cars

The Cole Aero-Eight Touring Car at $1885 is the most remarkable value ever presented to the motoring public. For the first time in automobile history a really fine eight-cylinder car is now available under two thousand dollars.

A new, sensible sales plan makes the low price possible.

The car remains exactly as powerful and as surprisingly economical; and the pronounced beauty, so long associated with Cole cars, is preserved in positive but dignified color harmonies.

Come in and let us show you why we can sell them a thousand dollars below competition.

Touring Car	$1885	Toursedan	$2685
Sportster	1385	Sedan	2685
Roadster	1885	Suburban	2885
Coupe	2585	Berline-Limousine	2885

All prices f. o. b. Indianapolis plus war tax

House & Meyer, Inc.
Los Angeles

There's a Touch of Tomorrow in All Cole Does Today

COLE INDIANAPOLIS

MASON
Baby Grand Piano

$585 Including Bench to Match

A LIMITED number still available at Barker Bros.—presenting the opportunity to secure a beautiful Grand Piano at the price of an upright. Here you will note the extreme refinement of design, exceptional tonal qualities, lasting service and satisfaction that have made the Mason the choice of thousands. The ownership of a Grand Piano is now only a matter of fine discrimination in the choice of a piano—and Barker Bros. present this as YOUR opportunity of selection.

Convenient Payment Terms If Desired

Barker Bros
ESTABLISHED 1880
Broadway Between Seventh and Eighth
"The House That Guarantees Every Piano It Sells"

High Class

Go out to Pico Boulevard Heights and see a high-class community being built up.

When you see things being done as they are here you will have a sense of approval and perhaps a desire to be associated with the activity.

We want good neighbors to build still more good homes.

It is a fine place for young couples to start homes and watch their fortunes build up with the community.

Drive around on the tract and look at the houses going up.

Frank H. Ayres
214 New Pantages Bldg. Pico 2194
Tract Office, Pico at Fairfax. 762-799
Or Martin & Waters—End Pico Car Line

X-RAY DENTIST

Radiographs — The Only Reliable and Scientific Method of knowing the exact condition of your teeth.

$3--GAS GIVEN
This Week Only
DR. ZIMMERMAN
205-206-207 Broadway Central Bldg., 424 S. Broadway
Phone Pico 2813
Dr. Ave. Rep. Brasil 43, Mexico City.

$7 Special $5
Red Rubber

$12 Set of Teeth, guaranteed $10
Silver and Amalgam Fillings 1.50
Gold and Porcelain Crowns 4.00
Bridgework, best 4.00
EXAMINATION FREE
12 Years' Guarantee
Hours: 8 a.m. to 8 p.m. Sunday, 10 to 12.

POLAND AND RUSSIA ARE MOBILIZING

Reason for Concentration of Troops Appears Mystery; Reports at Variance

[BY CABLE—EXCLUSIVE DISPATCH.]

BERLIN, Jan. 17.—According to reports received here, both Poland and Russia are massing troops along their joint frontier. Warsaw dispatches say that Gen. Pilsudski, Chief of Staff of the Polish army, has gone to the frontier of Ukrania and that Gen. Trotsky, Commander-in-Chief of the Bolshevist forces, is on the other side of the boundary at the head of several army corps.

Just what the reason is for this concentration of troops is a matter of dispute. One report is that the Russian armies will attack Poland if that country invades German Silesia. Another message says that the Poles are about to take an active part in the German-Lithuanian row over Memel, making it an excuse for reviving the Vilna dispute, and that Russia has misinterpreted the Polish troop movements.

The German public which seems to have lost its nerve, is trembling lest something serious is about to happen somewhere in Germany in addition to the invasion of the Ruhr Valley and the capture of Memel.

THE MISTAKES OF THE KAISER

AN ANSWER TO THE KAISER'S MEMOIRS

BY RENE VIVIANI
Premier of France When the War Broke Out
[Copyright, 1921, by The McClure Newspaper Syndicate.]

XXXII.—LAST EFFORTS FOR PEACE

On the evening of July 29, in view of the preparations being made by Germany, which were increasing hourly, and in order to secure herself against Austrian mobilization mobilization was to be decreed by Russia. Very late in the evening, before the Russian General Staff had given the necessary orders by telegraph, the Czar gave an order countermanding mobilization, so that mobilization was confined to certain military districts.

Was the order of the Czar, which gave proof of his love of peace, transmitted? Of that there is no doubt. So well do the Germans acknowledge this that they say that this order was disobeyed, thus paying indirect homage to the Czar.

DISOBEYMENT DENIED

On this point a denial has been given which is official and carries authority, emanating as it does from Dobrowsky, former chief of mobilization in the Russian General Staff. It is contained in a new document published by a Russian paper in Serbia, and was translated into German under the title "Die Russische Mobilisation." The general, who was in a position to know all that was going on, flatly declares that any claim that the order was disobeyed is false. He adds that nobody would have thought of disobeying. Moreover, he adds, how could the failure to obey the order have been concealed from the Czar?

There, then, is the explanation of the matter, by the principal witness in the case—the only witness, one may say. It constitutes proof of how the facts were falsified. The Kaiser has given us the opportunity to put an end to the legend spread by Germany. Thanks to him, the good faith and desire for peace of the Czar are brought into stronger relief.

PROOF OF KAISER'S GUILT

But it does not suffice merely to answer these memoirs. Though we have no need to furnish more proofs after the verdict handed down by twenty-seven nations, we shall, notwithstanding, do more than is demanded by truth.

The action of the Allied governments are known. They are based on no garbled statements, no hearsay rumors or documents fabricated brutally out of the whole cloth, or discreetly rearranged; no such things can obscure the shining light of the efforts made in the countries of the Allies for maintaining peace. It is necessary to take up these actions from the beginning, during July 1914, to follow them through that fatal month, as they develop, bound one to another, just as history which is their judge, has followed them. The war did not break out on July 29th, or 30th, or 31st, or on August 1st. Long before those dates it had been prepared, and was standing in its full armor, waiting in the shadows.

We shall see shortly that, guilty as were the Central Empires and heavy as was their responsibility at the last moment, in the confusion born of their act, they were even more guilty and even more more heavily responsible before that owing to underhandedness, hypocrisy, dishonesty and unfairness of their acts.

RESUME OF DEEDS

We have sought to assemble here, in the form of summaries, all the things that were done, so that they may constitute an exact though incomplete resume. What did England, France and Russia do beyond drawing together for the purpose of mediation—which was frustrated by Germany? What else did they do, from the very day when the delivery of the ultimatum to serbia became known?

Here is a list of their acts.

(1.) The British government advised the Serbian government, which heeded the advice, "to be very moderate in its answer to Austria (Blue Book, 12-15 et sequ.)

(2.) In agreement with Russia and France and feeling that the time-limit of two days granted Serbia is no better than strangling her, the British government asks for an extension of this period. (Blue Book, 13, et sequ.) The Central Empires absolutely refuse this request.

(3) The British government asks extension of the time granted. (German Documents, 157) pointing out that the shortness of the time makes war inevitable. Herr von Jagow makes an incomplete report to the Kaiser regarding this petition. Austria emphatically refuses the proposal of a four-nation conference (Germany, France Italy, England,) alleging that Austria cannot be tried by a European tribunal. (German Documents, 348.)

(4.) Desirious that some sort of conference be held, Sir Edward Grey, after the setback suffered by the proposal for the holding of the four-nation negotiations, accepts in agreement with Russia and France, the proposal that there be a private conversation between Russia and Austria (Blue Book 45-74 et sequ.) Answer: Declaration of war by Austria on Serbia, despite the latter's satisfactory answer, and refusal by Austria to discuss.

(5.) Serbia having been invaded, Sir Edward Grey, acting in agreement with Russia and France, acquiesces in the occupation of Serbia by the Austrian armies as far as it has gone, and in Austria's making known her terms while maintaining the occupation, the said terms to be transmitted to the powers and recommended by these to Serbia, provided the independence and integrity of the latter be respected (Blue Book, 88-95 et sequ.) Answer: The Central Empires refuse to reply to this proposal.

(6.) The British government, on July 31st, maintains the necessity for holding the Austro-Russian conversation begun on July 31st, and seeks to succeed in satisfying Austria and securing the suspension of all military preparations (Blue Book, 100-111 et seque.)

(7.) On August 1st, that most fateful day, on which war was declared against Russia, Sir Edward Grey sends seventeen dispatches to all the Foreign Offices urging an entente among the various nations. Answer: Germany and Austria start the war.

What is there to be added to the above? What Russia did? Very well. Let us see what were the acts of the Russian government:

WHAT RUSSIA DID

(1.) After coming to agreement with Sir Edward Grey and France, and despite the excitde Slavic sentiments of the Russians and the menace to Russia, the Russian government counseled Serbia to seek conciliation and from the very first day advised that she send an answer to the Austrian demands such as would be satisfactory to Austria.

(2.) On July 26th, after having asked for extension of the time allowed Serbia (as France did) the Russia government asked that the Austrian Ambassador at St. Petersburg be allowed to talk directly to it. (Orange Book, 38-45 et sequa.) Answer: War by Austria against Serbia.

(3.) The Russian government refuses to be discouraged and supports the Grey proposal (Orange Book, 32-48.)

(4.) In case of nonacceptance of the proposal of having a private talk between Russia and Austria, Russia states that she awaits proposals from the powers. (Blue Book, 55-73 et sequ.; Orange Book, 33.)

(5.) Following a request from the King of Serbia, the Czar, on July 27 advised him to be calm.

(6.) On July 30, Mr Sazanoff dictates to Count Pourtales, German Ambassador at St. Petersburg, a compromise formula and binds itself to suspend defensive measures (Orange Book, 60.) Answer: Herr von Jagow refuses to transmit this formula to Austria.

(7.) M. Sazanoff even goes so far as to acquiesce, with Grey and ourselves, in the occupation of Serbia by Austrian troops, adopting a policy of waiting (Orange Book, 67.)

(8.) On July 31, the said government agrees to enter into discussion with Austria and telegraphs to that effect to London (Blue Book, 110 et sequ.)

ASKS TO NEGOTIATE

(9.) On August 1, after having received Germany's declaration of war, the Russian government again asks to enter into negotiations, provided that Russian territory be respected, adding that Russia will not attack. (Blue Book, 139.)

(10.) On that same day, Russia declares that she will take no aggressive step so long as discussions with Austria, just resumed, shall continue (White Book, 13-15 et sequ.)

There, then, is what Russia did. And France? And France, so far is she did not take the initiative herself, adhered heart and soul to the line of action adopted at the initiative of England and Russia.

Before throwing light on certain of her acts, I wish to call attention of her acts, I wish to call attention to the fact that their principal witness, he who watched them close at hand — Herr von Schoen, German Ambassador at Paris—has paid them striking homage in his dispatches (See the Memoirs of Herr Von Schoen.) On a number of occasions he brought to the knowledge of his government France's efforts in the direction of peace.

As for the said efforts, here they are:

(1.) As far back as July 24th, 1914, at 1 o'clock in the morning I telegraphed, while on the way from Cronstadt to Stockholm, to the French Ministry of Foreign Affairs, asking that it seek, through our Ambassador to Austria, to calm down Austria and suggest to England that mediation be attempted by the four nations in order that the dispute might be arranged peacefully. (Yellow Book, No. 13.)

MEDIATION SUPPORTED

(2.) France supports Sir Edward Grey's proposal.

(2.) (Yellow Book, No. 29) The French government supports the request for extension of the time allowed Serbia.

(4.) It renews its request on July 27th (Yellow Book, No. 61.)

(5.) Same request, July 29th (Yellow Book, No. 85.)

6. On July 29 (No. 97) France urgently asks at London that Sir Edward Grey renew the proposal of meditation by the four nations, in whatever form he may deem best.

7. On July 30 (No. 101) the French government suggests to Russia, that, if she adopts defensive measures against the mobilization already carried out by Austria, she give Germany no excuse for meddling.

8. On July 30, a telegram is sent to England to inform the latter that the French government has just given the order to have the French troops drawn back from the frontier a distance of ten kilometers.

9. On July 31 (No. 112) the French government urges all ambassadors to support the English proposal of mediation by the four nations.

10. August 1, 1914 (No. 122) France renews her declaration that she will respect Belgian neutrality.

What more could be done? And why did all this fail? We shall answer this question in the clearest and most concise form, by making a series of summaries based on all the documents in the case, which will show, date by date, day by day, the principal burdens of responsibility that fall upon Germany, since it is very difficult to see and assemble all in this frightful hodgepodge, when belated truths have taken the place of the original falsifications.

(To be continued)

AGREEMENT ON FISHING IS SOUGHT

Spokesmen of Japanese Guild to Dicker With Russian Officials

[BY CABLE—EXCLUSIVE DISPATCH.]

TOKIO, Jan. 17.—Three representatives of the Japanese fishing guild have left for Vladivostok to attempt to arrange a temporary agreement for the coming season direct with the Russian authorities.

The Japanese government indorses the trip, hoping to avoid the necessity of again enforcing the regulations as during the last two seasons when the Japanese fished regardless of Russian protests. The fishermen paid license fees to Tokio which still are held pending the reaching of an agreement with Moscow.

During the last seasons three Japanese warships guarded the fishing fleet. Should the fishermen fail to reach a direct agreement with the Russians, Japan will reinforce the old rule and send warships again to the fishing waters.

An Investment That Is Safe and Sure

Those who know Santa Monica believe that it is destined to be one of the greatest cities on the Pacific Coast.

Those who buy now while prices are low will reap a rich harvest of profits.

The most desirable, and reasonably priced property in Santa Monica is Seamont, located on San Vicente boulevard, between Fourteenth and Seventeenth streets, on top of the beautiful Palisades.

Seamont has every advantage—location, transportation, improvements, scenic beauty, exclusiveness, view and reasonable terms.

If you want a home in the finest spot in the Bay District or a chance to make REAL money, all we ask is a chance to SHOW YOU.

Terms Are One-Fourth Down—
Balance 6, 12, 18 and 24 Months

Seamont

Santa Monica's Subdivision Supreme

Large Lots
$1700

Visit our observation tower for an unobstructed view of the mountains, the ocean and the channel islands.

J.R. WHITE COMPANY
OWNERS AND AGENTS
SAN VICENTE BOULEVARD AT FOURTEENTH STREET, SANTA MONICA

RADIO BUGS IN ENGLAND ARE ANGRY

Government Reply to New York Greetings by Cable Brings Out Ridicule

[BY CABLE—EXCLUSIVE DISPATCH.]

LONDON, Jan. 17.—London is decrying British inability to answer New York's wireless "Hello" with "Hello Yourself." Wireless enthusiasts and the press are heaping ridicule on the sloth of commercial and governmental enterprise which the necessity of replying to New York's greetings by cable revealed.

The government is reminded that the first suggestions of the press and other interests for a British system of wireless telegraphy linking up the empire were made ten years ago, yet the Postmaster-General last week told a deputation "the plan still is under consideration."

In connection with the New York-to-London talk, many comment on the potential peace-making agency which is demonstrated. "If the nations of the world would spend on communications a tenth of what they lavish on armaments they might save the other nine-tenths altogether," is the comment of one editorial writer.

LONDON WATCHES FRONTIER

[BY CABLE—EXCLUSIVE DISPATCH.]

LONDON, Jan. 17.—It is confirmed that Great Britain has addressed queries and warnings to both the Hungarian and Rumanian governments against their frontier quarrels, which however are not taken seriously here.

To relieve "sore throat" *kill the germs*

SORE throat is a germ infection. We "catch" sore throat by inhaling, literally, millions of vagrant germs.

Simply dissolve in the mouth, *Formamint, the throat tablet that actually kills germs.* It checks and destroys germ life, relieves the soreness and prevents the development of serious infection.

Pleasant, convenient, harmless, splendidly efficient. Use Formamint, right through the day whenever there is danger of infection.

Formamint
GERM-KILLING THROAT TABLETS
Prescribed by many physicians
14 MPLES:
To demonstrate, send with 2c stamp for mailing and a trial tube on receipt of 25c in coin or U. S. money, mailing costs. Address The Sharp & Dohme Chemical Co., 113 W. 18th St., N.Y. City

Why Corns?
Just say
Blue-jay
to your druggist

The simplest way to end a corn is Blue-jay. A touch stops the pain instantly. Then the corn loosens and comes out. Made in a colorless clear liquid (one drop does it!) and in thin plasters. The action is the same.

Pain Stops Instantly

"Bees' Knees"
—the fox-trot that has 'em all steppin', is the kitten's rompers on Columbia Record
A-3730
It is doubled with "Lovin' Sam" on the reverse. 75c at
COLUMBIA DEALERS

Columbia
New Process
Records

San Francisco and return

$25

SOUTHERN PACIFIC LINES

Tickets on sale daily—return limit One Month

Seven Trains each way every day between Los Angeles and San Francisco

Southern Pacific
Ticket Offices—in The 7th at & Main Thru Pacific Electric Station Fifth & Central
Phone Pico 2000

PYORRHEA
CURED $2 PER TOOTH
Hundreds of satisfied patients will testify to my (15 years') success & experience
PYORRHEA SPECIALIST
I can save your teeth when other dentists would extract them.
X-Ray Pictures and Diagnosis FREE
DR. BAKER
Rooms 501-4, 530 S. Bdwy.
Hours 8:30 to 6. Phone 12041.

BLADDER

LOST FAITH IN ALL OF THE

Found No Relief Until He Used Tanlac, He Says

It Ended Indigestion, Neuritis and Rheumatism

Stomach in Fine Condition Now, States Reene

"Indigestion and neuritis, rheumatism, almost made a wreck of me," said J. V. Reener, a well-known carpenter, living at 1 West 33rd St., Los Angeles, C... In a recent statement regarding Tanlac.

"My food would invariably ferment, causing gas, bloating and awful pains. I was also subject to bilious spells and would get terribly dizzy. My elbows and hands hurt so bad I could hardly use my hammer and saw. I could not do a lick of work without suffering agony.

"I had about lost faith in medicines when a friend talked me into trying Tanlac. My stomach is in fine condition now and my appetite so keen I can hardly get enough to eat. The neuritis is all gone, too, and now I can do as much work as I ever could. My friend couldn't have done me a greater favor than he did in getting me to take Tanlac."

Tanlac is for sale by all good druggists. Over 35 million bottles sold.—[Advertisement.

Corns

Lift Off with Finger

It doesn't hurt a bit! Drop a little "Freezone" on an aching corn, instantly that corn stops hurting, then shortly you lift it right off with fingers. Truly! Your druggist sells a tiny bottle of "Freezone" for a few cents, sufficient to remove every hard corn, soft corn, or corn between the toes, and the calluses, without soreness or irritation.—[Advertisement.

A Feeling of Security

You naturally feel secure when you know that the medicine you are about to take is absolutely pure and contains no harmful or habit producing drugs.

Such a medicine is Dr. Kilmer's Swamp-Root, kidney, liver and bladder remedy.

The same standard of purity, strength and excellence is maintained in every bottle of Swamp-Root.

It is scientifically compounded from vegetable herbs.

It is not a stimulant and is taken in teaspoonful doses.

It is not recommended for everything.

It is nature's great helper in relieving and overcoming kidney, liver and bladder troubles.

A sworn statement of purity is with every bottle of Dr. Kilmer's Swamp-Root.

If you need a medicine, you should have the best. On sale at all drug stores in bottles of two sizes, medium and large.

However, if you wish first to try this great preparation send ten cents to Dr. Kilmer & Co., Binghampton, N.Y., for a sample bottle. When writing be sure and mention this paper.—[Advertisement.

When You Catch Cold Rub on Musterole

Musterole is easy to apply and gets in its good work right away. Often it prevents a cold from developing into "flu" or pneumonia. Just apply Musterole with the fingers. It does all the good work of a grandmother's mustard plaster without the blister.

Musterole is a clean, white ointment made of oil of mustard and other home simples. It is recommended by many doctors and nurses. Try Musterole for sore throat, cold on the chest, rheumatism, lumbago, pleurisy, stiff neck, bronchitis, asthma, neuralgia, congestion, pain and aches of the back and joints, sprains sore muscles, sore feet, chilblains, frosted feet—and all sorts. Seldom falls to get results. 35c and 65c, jars and tubes; hospital size, $3.00.

Better than a mustard plaster.

MUSTEROLE

ST FAITH IN ALL OF THEM

ed No Relief Until He Used Tanlac, He Says

Ended Indigestion, Neuritis and Rheumatism

Stomach in Fine Condition Now, States Reener

"Indigestion and neuritis, or something, almost made a wreck of me," said J. V. Reener, a well-known carpenter, living at 1402 West 23rd St., Los Angeles, Cal., in a recent statement regarding Tanlac.

"My head would invariably ferment, causing gas, bloating and awful pains. I was also subject to billious spells and would get terribly dizzy. My elbows and joints hurt so bad I could hardly use my hammer and saw. I could do a full day's work of work without suffering agony.

"I had about lost faith in all medicines when a friend talked me into trying Tanlac. My stomach is in fine condition now and my appetite so keen I can hardly get enough to eat. The neuritis is all gone, too, and now I can do as much work as I ever could. No friend couldn't have done me a greater favor than he did by getting me to take Tanlac."

Tanlac is for sale by all good druggists. Over 35 million bottles sold.—[Advertisement.

Corns

Off with Fingers

Drop a little on an aching corn, instantly that corn stops hurting, then shortly you lift it right off with fingers. Truly! Any druggist sells a tiny bottle of "Freezone" for a few cents, enough to remove every hard corn, soft corn, or corn between the toes, and the calluses, without soreness or irritation.—[Advertisement.

A Feeling of Security

You naturally feel secure when you know that the medicine you are about to take is absolutely pure and contains no harmful or habit producing drugs. Such a medicine is Dr. Kilmer's Swamp-Root, kidney, liver and bladder remedy.

The same standard of purity, strength and excellence is maintained in every bottle of Swamp-Root.

It is scientifically compounded from vegetable herbs.

It is not a stimulant and is taken in teaspoonful doses.

It is not recommended for everything.

It is nature's great helper in relieving and overcoming kidney, liver and bladder troubles.

A sworn statement of purity is in every bottle of Dr. Kilmer's Swamp-Root.

If you need a medicine, you should have the best. On sale at drug stores in bottles of two sizes, medium and large.

However, if you wish first to try this great preparation send ten cents to Dr. Kilmer & Co., Binghamton, N.Y., for a sample bottle. When writing be sure and mention this paper.—[Advertisement.

When You Catch Cold Rub on Musterole

Musterole is easy to apply and does the good work right away. It prevents a cold from developing into "flu" or pneumonia. Just rub Musterole with the finger tips and you will feel all the good work of a mother's mustard plaster without the blister.

Musterole is a clean, white ointment made of oil of mustard and other simples. It is recommended by many doctors and nurses. Try Musterole for sore throat, bronchitis, stiffness, soreness, pleurisy, stiff neck, tonsilitis, neuralgia, congestion, pains and aches of the back or joints, sprains, sore muscles, colds, chilblains, frosted feet—and chilblains. Seldom fails to relieve. 30c and 65c, jars and tubes; hospital size, $2.00. More than a mustard plaster.

MUSTEROLE

"Every Day in Every Way—"

A Series of Hitherto Unpublished Articles By

EMILE COUE

"THE MIRACLE MAN OF FRANCE"

ARTICLE VII

[Copyright, 1922, United States, Great Britain, Canada and South America by North American Newspaper Alliance and New York World (Press Publishing Company.) All rights reserved. Unlicensed reproduction in full or in part expressly prohibited.]

Paradoxical as it may appear to those who have not fully understood the principles and working of autosuggestion, the education of a child begins even before it is born! Without going back to explanations which I have given in previous articles, I need only say that the imagination plays the supreme role in every function of life, and that by disciplining it, or, in other words, by exercising autosuggestion, a prospective mother can not only determine the sex of her child (that has been demonstrated by certain medical authorities) but also, to a large degree, its physical and moral characteristics. She has only to let her imagination deposit in her subconscious mind the image of the son or daughter she desires and the qualities she wishes the still unborn infant to possess. The result is assured.

WILL YIELD READILY

Even more important, perhaps, is the fact that such a child will yield more readily than most to suggestion. Which does not mean that its character is likely to be weak. On the contrary the probabilities are that it will, as it grows up, exchange suggestion for autosuggestion, and achieve perfect self-mastery. Only it must be remembered that our acts and deeds are, for the most part, the result of past outside suggestions or example. The importance of beginning a child's education early, and of controlling the suggestion destined to influence and mold the young mind, therefore must be obvious to all. Parents and educators must be careful to implant in it only good suggestion and preserve it at all costs from bad ones.

How is that to be done? I will try, to give a few indications—or suggestions. They must be taken as general ones, of course; they may be modified or adapted to individual subjects and circumstances.

NEVER BE ROUGH

Be of an equable temper with them, speaking in gentle tones, but firm, persuading them to obey without giving them the temptation to resist your influence. Never be rough with a child, for to do so is to risk provoking a sentiment of fear, accompanied by sullenness or even hate.

Avoid talking ill of people in the presence of children; the latter would inevitably follow your example later on. And backbiting often leads to disaster.

Seek to awaken in their minds the desire to understand nature. Keep them interested. Answer their questions clearly, with good humor. Do not put them off, as so many of us are tempted to do, with such replies as "Oh, you bother me," or "You'll know about that later."

Above all, never on any account tell a child that he or she is a story-teller, or lazy, or a dunce, or worse. Remember that such suggestions have a very strong tendency to become realities, just as the better kind of suggestions have.

IDEA WILL TAKE ROOT

Rather say one day to a child inclined to be lazy or negligent: "Well, you have done much better than usual today; I am very pleased with your work; you are improving." It may not be true. No matter. The idea of improvement, of excellence, of endeavor, will sink in the child's mind and gradually, with judicious encouragement, will be transformed unconsciously into fact.

Avoid discussing diseases in front of children; autosuggestion is quick to transport the idea to the physical plan and develop the very illness you wish to avert. Teach them, on the contrary, that good health is normal; sickness an anomaly, a humiliation which is only a consequence of the non-observance of Nature's laws.

Do not let a child fear the elements; man is made to support cold, heat, rain, wind, etc., without ill effects; it's merely an idea that creates weakness. It is a cruel thing to frighten children by talking of "bogies" and goblins and the like; fear thus instilled may persist in after life and ruin a child's later life and destinies.

LOVE OF LABOR

It is easy to make a child like work and study by making the lessons attractive by means of anecdotes appropriate to the subject, and by explaining the difficult points with a smile and conveying the impression that it is all quite simple. The educator's ideal should be to make his pupils look forward to the next lesson.

Naturally, one must instill the love of labor, with the idea that labor is natural and indispensable; that idleness is abnormal, unhealthy, and conducive to every kind of physical and moral evil. A child's pliable mind easily assimilates such suggestions, which become permanent and will mold and build his character.

It is unnecessary, and not in the scope of these articles, to enumerate all the qualities which a child should possess. What I want to explain is the employment of suggestion and autosuggestion in his education and training. We all know that "example is better than precept," but we realize the truth of it with greater force after studying the power of autosuggestion. And children are particularly sensitive to suggestion; they are always ready to copy what they see, good or bad. So the first duty of parents and educators is to set only good examples.

DEFECT CORRECTION

Suggestion may be practiced with wonderful effect to correct any defects in a child's character, and to develop missing qualities. Every night, just as the child is about to fall off to sleep, or when it is already asleep, stand about a yard away from the bed, and murmur in a low undertone what you wish to obtain; repeating fifteen to twenty times the qualities it is desired to provoke and the defects to be corrected. Do not be afraid to repeat the same phrases monotonously; that is the most powerful means of reaching the subconscious. The latter needs no eloquence to be impressed. A plain statement of the idea is sufficient. More than that defects the ends to be attained.

In schools remarkable results should be obtained by teachers practicing suggestion on their classes every day before beginning lessons. The pupils should be told to shut their eyes and then they might be addressed something after the following fashion:

"Children, I am sure you are all going to be good, polite and amiable to everyone, and obedient to your parents and teachers. You will always take note of their observations, because you know that it is for your own good. You are intelligent, so you love your work, even the subjects which you used to dislike. In class your attention will be always alert and attentive to what your teacher says. You will only be sorry for other children who may be foolishly wasting time and playing during the lesson. So, as you are very intelligent, you will have no difficulty in understanding the lesson, no matter on what subject, and you will remember everything you are told. It will all be stored away in your mind ready for use directly your knowledge is called upon."

Of course the above is merely a sample of what might be said in the way of suggestion. It can be modified and certainly improved by teachers to suit their particular needs. The important point is to practice suggestion in this form.

CHILDREN WILL LISTEN

It does not matter if the children laugh a little at first, or if their attention wanders, or if when the morning suggestion (it is not desirable, naturally, that they should know the purpose of it) has become a regular thing, they listen automatically to the words without hearing them. The words reach the subconscious mind all the same, and the ideas conveyed do their work just as efficiently.

In a word, it is essential that a child should be impregnated with the right kind of suggestions. Everything depends upon it. Play upon the imagination. Character is formed by imagination. More often than not that which is attributed to heredity, in the moral domain as well as in the physical, is the consequence of ideas germinated by example. It is impossible to believe a child is born a criminal. He becomes one by auto-suggestion, just as he may become a valued member of the community as the result of auto-suggestion guided in the right direction.

(The next article by Prof. Coue will appear in the Times Sunday.)

TERRITORY PLAN GETS NO CHEERS

Harding Not Enthusiastic Over Payment of Islands on Foreign Debts

[EXCLUSIVE DISPATCH.]

WASHINGTON, Jan. 17.—President Harding would not regard with enthusiasm any proposal for the surrender of French and British Islands in the vicinity of the United States in payment of the debts of Great Britain or France to the United States, it was stated at the White House yesterday.

While it was admitted that suggestions that French or British possessions in the West Indies be turned over to the United States "takes us into rather an interesting field," the White House spokesman declared the administration is not eager to acquire new territory.

This attitude, it was stated, probably would be appreciated by all those who are familiar with the difficulties which have confronted the administration in the Philippines and in Porto Rico.

HER SKIN IS A SIGHT! TELL HER OF POSLAM

Bess: "You KNOW I can't go to the dance tomorrow. Just look at these pimples. I'm a sight!"

Maud: "Nonsense, dear! All you have to do is to put a dab of Poslam on each pimple tonight and again tomorrow morning. They will be gone before Bob calls for you."

Bess: "Where can I get Poslam?"

Maud: "Why, every druggistore has it! But I always keep a box in my toilet case. You can use that this time. I use Poslam Soap, too. That has the Poslam medication and really keeps my complexion splendidly healthy."

Poslam stops itching and heals eczema, too. For trial sample, send 10¢ to POSLAM, 243 W. 47th St., New York.

AUCTIONS TODAY

Los Angeles Auctioneers' Association Official Bulletin.

Auction Today 10 a.m.

Furnishings of 10-Room Home 1208 S. ST. ANDREWS PLACE.

Everything piece by piece.

Drive west on Washington to St. Andrews; north to 1208. Take Washington car to St. Andrews.

C. H. O'CONNOR & SON

Auctioneer

626 Pantages Bldg.

(7th & Hill) 820451

Iowan Arrested for Attempt to Abduct His Wife

[EXCLUSIVE DISPATCH.]

DOWAGIAC (Mich.) Jan. 17.—R. E. Ryder, 6-foot farmer and professional baseball player from Rowen, Iowa, swooped down on Dowagiac yesterday and attempted to abduct Miss Gladys Toyne, a school-teacher, who makes her home here with Mrs. Carrie Frost Herkimer.

Ryder was arrested on a charge of attempting to abduct and molest the young teacher. He told authorities that Miss Toyne was his wife and he wished to take her home with him where she belonged. The teacher, who is 25 years of age and attractive, admitted marrying Ryder, thirteen years her senior, but left him shortly afterward and is establishing residence in Michigan in order to secure a divorce, which she says she will ask for on grounds of cruelty and nonsupport.

Wood, Islands Governor, Now is Grandfather

[BY CABLE—EXCLUSIVE DISPATCH.]

MANILA, Jan. 17. — Gov.-Gen. Wood became a grandfather today. A ten-pound baby boy was born to Lieut. and Mrs. Osborne Wood at Malacanan Palace. The mother is reported doing nicely. She is the daughter of a Delaware textile manufacturer.

Gen. Wood's plan for the establishment of government hospitals in each of the Philippine Island provinces has been indorsed by the American Chamber of Commerce of the Islands.

WEDDING ATTENDANTS

[BY CABLE—EXCLUSIVE DISPATCH.]

LONDON, Jan. 17.—Lady Catherine Hamilton and Lady Patricia Ward, Miss Crossley McVeagh Forbes, Master Hamish Forbes and Miss Mitchell will attend Miss Marshall Field at her marriage to Charles Edmonstone at St. Martins-in-Fields, London, February 14.

ASSISTANT IN JESUIT ORDER DIES

"Black Pope," American Leader, Mourned Deeply at Vatican

[BY CABLE—EXCLUSIVE DISPATCH.]

ROME, Jan. 17.—The Rev. Joseph Hasselman, head of the American Jesuits and assistant to the Jesuits in general and who was known as "the Black Pope," died yesterday morning in Rome.

A week ago the attending doctor said he needed new blood and several young students of the American Theological College here offered their own blood. A transfusion of two pounds of blood was effected from one of the strongest youths, but this served only to keep him alive another week.

The Rev. M. Hasselman was born in Brooklyn in 1856 and was president of several colleges in the Eastern States before coming to Rome five years ago. He held the highest consideration in the Vatican where his death is mourned deeply. American Catholic circles in Rome received the news as a great shock.

Funeral services were conducted today at 7 a.m. in a most quiet manner, in accordance with Jesuit customs.

ATE TOO MUCH! A FEW TABLETS EASE STOMACH

Instant Relief from Indigestion, Gas, Sourness, Flatulence

Stomach full! Digestion stopped! The moment you chew a few tablets of "Pape's Diapepsin" your stomach feels fine. All the feeling of indigestion, heartburn, fullness, tightness, palpitation, stomach acidity, gases or sourness vanishes.

Ease your stomach and correct your digestion for a few cents. Pleasant! Harmless! Any drug store.—[Advertisement.

DR. BELL'S Pine-Tar Honey

For Coughs and Colds

Nothing saps your vitality and slows down your work more than a cold—the kind that drags on and on. Banish those strength-stealing colds quickly, simply. Dr. Bell's—a time-proven remedy—breaks tight, rasping coughs, loosens phlegm, soothes irritated throats. Check colds at the start! Buy Dr. Bell's today. All druggists, 30c.

Refuse substitutes. PINE-TAR HONEY Insist on Dr. BELL'S.

T-W 3-Star Damask WINDOW SHADES Guaranteed SWEM The Window Shade Man

1518 So. Grand Ave.—Bdwy 6345

SAN FRANCISCO CHRONICLE

San Francisco's Leading Daily and Sunday Paper

You cannot afford to overlook its special Sunday features which teem with interest.

The Chronicle reaches a high buying power class of readers and consistently produces satisfactory results for advertisers. For advertising rates and detailed information call

R. J. BIDWELL CO.

Pacific Coast Representatives TIMES BLDG., LOS ANGELES. Pico 7100

Subscription Office: Louis Baer, 303 Henne Bldg. Pico 3263.

HIGH GRADE JEWELRY AND WATCH REPAIRING

Kinehan & Co. JEWELERS

445 W. Fifth St. Title Insurance Bldg. Fifth and Spring.

SANTAL MIDY CATARRH of BLADDER

Guard Your Health SANYKIT

Affords Utmost Protection PREVENTIVE for MEN

Large Tube 85c. Kit (6's) $1

All Druggists or San-Y-Kit Dept. A 80 Beekman St., New York Write for Circular

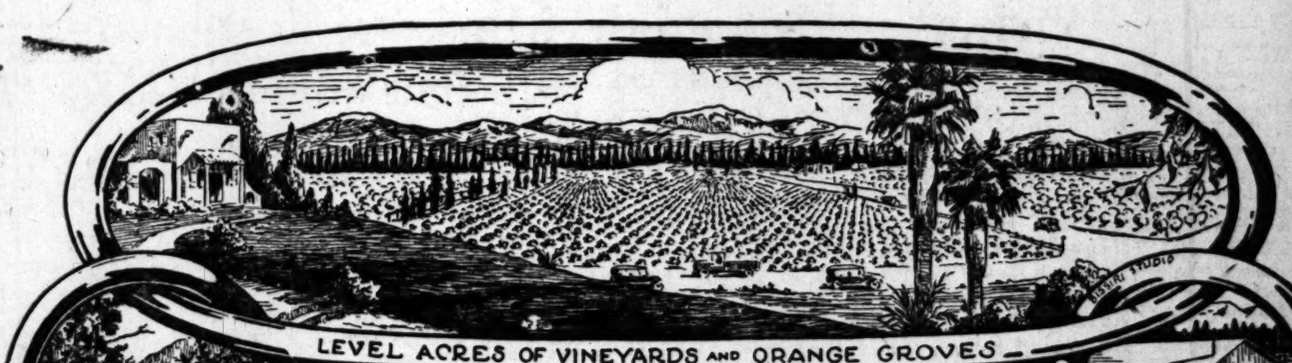

Link Yourself WITH SUCCESS

For 17 years the Fontana Farms Company has been engaged in developing one of the greatest fruit growing properties in the world.

In purchasing acreage units in this wonderfully attractive property you have absolute assurance that there is no pioneering work to be done at this time. You do not have to wait for the land to be cleared and cultivated or for a water system to be installed or for trees to be planted and roads to be improved or for a single development to be made that would usually require years of effort and the expenditure of large sums of money.

The Fontana Farms Company offers today either as an investment or a homesite a property beautiful, that through years of development and the expenditure of millions of dollars has been made one of the most magnificent and outstanding developments of its kind in the world.

Considering this accomplishment, pictured herewith in the links of our success, it may be surprising for you to know that the Fontana Farms Company offers a planted, irrigated vineyard, with a share of water stock with each acre, and with maintenance furnished free for a period of 3 years, at the unheard-of low price of $500 per acre, payable upon the easiest possible terms extended over a period of five years.

We would be glad to have you link your success with ours, to tell you something of the wonderful opportunity which awaits you at Fontana. Ask us for complete information.

Southern California's
MOST FAMOUS GRAPE LAND

Fontana Farms Co.

406 Pacific Finance Building, LOS ANGELES. Telephone 14625

HOLLYWOOD 6403 Hollywood Blvd. *LONG BEACH* 616 Pine Avenue *TRACT OFFICE* Fontana, California

THIS IS YOUR LINK IN THE CHAIN OF SUCCESS

FONTANA FARMS COMPANY: I would be pleased to receive a free copy of your illustrated rotogravure booklet and learn of the developments at Fontana that make for the success of the investor ( ), the home-seeker ( ). T-1-18

Name .....

Street .....

City .....

USE IT TODAY

Business; Financial; Markets; Investment

NEWS ITEM

U. S. Royalties well in Santa Fe Springs is now down 3847 feet. Has about 850 feet to go to reach the dayer sand.

Today's News From
OATMAN
will be found posted in our board-room. This information is flashed to us regularly by our staff representative right in the Oatman camp. We will gladly transmit this news to you by telegram, telephone or letter.

Private Wire Service With New York, San Francisco and Other Markets

Direct Wire to New York Curb (Special Curb Board)

"Prompt and Efficient Service"

A. W. COOTE
Member
Chicago Board of Trade
Los Angeles Stock Exchange
San Francisco Stock Exchange
New York Curb
614 South Spring St.
6716 Hollywood Blvd.

New Offering
$100,000,000
Anaconda Copper Mining Company
First Consolidated Mortgage Series A Sinking Fund 6% Gold Bonds
Dated Feb. 1, 1923.
Due Feb. 1, 1953.

The Mortgage will provide for a sinking fund to retire all present and future issues of series A bonds by maturity.

For nearly forty years this company has been the world's largest producer of copper and silver. Net earnings 3½ times annual interest charged on mortgage indebtedness. These should be greatly increased with control of Chile Copper Company secured.

Price 96½
To Yield 6.25%
Call, write or phone.

Howard C. Roth Company
Established 1909
INVESTMENT SECURITIES
Members L. A. Stock Exchange
Pacific Mutual Bldg. Los Angeles
Telephone 820-61

Stock Market Service
Oil Stocks
Industrial Stocks
Public Utility Stocks
Jno. O. Knight & Co.
Stocks—Bonds
311-14 Van Nuys Bldg.
Members Los Angeles Stock Exchange
Telephone 10334

A. M. Clifford
Investment Counselor and Financial Analyst

Has no Securities for sale, and acts only as an "adviser."

Serves clients from an independent and disinterested position in selection or investigation of Bond or Stock investments.

Has specialized for over fifteen years in the analysis of such securities.

Stock Exchange Building
Los Angeles

PLANS COSTLY IMPROVEMENTS

Pacific Electric in Step With Advancing City

Tire Industry Prepares for a Record Year

Textile Problems; Power Bonds; Business News

In order to increase its facilities for handling expeditiously the continually growing freight traffic at the harbor D. W. Pontius, vice-president and general manager of the Pacific Electric Railway, explained yesterday that the company is rushing to completion increased storage capacity of its local freight yards, construction of three freight-passing sidings, renewing sections of track and rock ballasting of ten miles of track.

The work now in progress, Mr. Pontius pointed out, involves an expenditure of $318,000 and will materially aid in expediting freight movements and eliminate delays to passenger service. "The growth of the harbor in recent months has exceeded the most optimistic predictions," said Mr. Pontius, "but no fear need be entertained regarding the adequacy of improvement plans of the railways entering the harbor and their desire to keep pace with the development of harbor traffic."

The storage capacity of the Pacific Electric's Butte-street storage yards is being increased approximately 100 per cent and when completed will provide facilities for storage of 500 cars. The Butte-street yard of the Pacific Electric is used as a classification and interchange yard with the Southern Pacific, Santa Fe and Union Pacific railways, and its enlargement will facilitate the rapid handling of freight to and from the harbor.

Three freight-passing siding are now under construction between Los Angeles and the harbor and represent an outlay of $67,000. Two of these sidings in the vicinity of Nadeau will care for seventy cars, being 3600 feet in length. Another is being constructed near Abila Station and work on a 2000-foot siding near Domingues Station is shortly to begin. The sidings will provide more flexibility in the movement of freight and eliminate to a minimum delays to passenger train movements.

At the present time the Pacific Electric is replacing 6460 feet of track between Willowbrook and Abila Station with seventy-five-pound rails, and the rock ballasting of all four tracks between Ninth street and Slauson avenue is rapidly nearing completion. The cost of these two projects is $170,000.

Early delivery is expected on 200 dump cars and in addition the company recently ordered 500 box cars, 150 flats and 200 additional dump cars. The cost of freight equipment ordered will approximate $1,750,000.

TIRE INDUSTRY

Because of the constantly increasing demand for tires further advances in prices will be made by leading manufacturers is the prediction advanced by the Standard Daily Trade Service in a survey of the tire industry. The volume of business that will be handled by the tire companies in the next twelve months will be the greatest in the history of the industry, it is asserted, and from this standpoint, the securities of the leading companies are held to be in satisfactory positions.

The spring business enjoyed by the manufacturers has taxed the facilities of the leading plants and has led several of the companies to construct additions. The General Tire Company has completed another unit to its plants which will double its capacity, and the Firestone company is considering plans for enlargements. Nearly all of the large companies have found it necessary to employ additional workers, the Akron district alone reporting that more than 10,000 persons have been added since January 1. The volume of business in some of the plants has caused the institution of operations on a three-shifts-a-day basis.

Trade leaders are estimating that 1923 automobile production will aggregate 3,000,000 cars, or ap-

(Continued on Eleventh Page)

MARKET INDEX

The following index will be found convenient for quickly locating market information in this issue of The Times:

	Page
Bond quotations	13
Building permits	13
Butter (eggs)	14
Citrus fruits	14
California dried fruit	11
Cotton	8
Daily trade talk	8
Eggs (butter and eggs)	14
Foreign exchange (money)	10
Gasoline, oils	11
Grains	14
Hide market	13
Live stock	14
Metal market	11
Market statistics	13
Market reviews	8
Money, exchange	10
London market	13
Produce, Los Angeles	14
Produce, San Francisco	14
Wall street news	15
STOCKS—	
Boston copper	11
Chicago	9
Los Angeles	10
New York	9
New York oils	14
New York (curb)	11
Stocks and bonds in San Francisco	10
Salt Lake	10
San Francisco	10

RECORD BUILDING IS DONE IN PAST YEAR

[BY A. P. NIGHT WIRE.]

NEW YORK, Jan. 17.—Last year showed a record building year for the United States, Bradstreet's announced today, publishing reports from 104 cities throughout the country showing a construction cost total of $3,514,635,467. This was 51 per cent greater than the 1921 total, which represented the country's record to that time. It was 66 per cent greater than in 1920, 91 per cent in excess of 1919, and nearly six times the total recorded in the last war year, 1918.

Overdue New York reported one-fourth the country's entire construction.

DAILY TRADE TALK

Rail Chief Boosts Good Roads; Eternal Vigilance in Oil Promotion; Financial Situation

BY CHAPIN HALL

Good highways are a benefit to railroads, because they increase travel and shipping.

This is the new viewpoint which rail executives have come to take in recent years. It was not always thus.

William H. Finley, president of the Chicago and Northwestern, was discussing yesterday the elaborate road-building program uponwhich the State of Illinois has embarked. His remarks could be very easily made to apply to California.

For instance:

"Properly built, properly regulated and equitably maintained as regards the tax payer, they (good roads) cannot work an injury on anybody, but will remake our State physically.

"The people must realize, however, that all final results are based on taxation. We must all see that the use of State highways is such as to distribute their benefits and costs equitably. Truck loadings should be regulated by law, and trucking companies should be licensed to bear their share of the maintenance of these roads."

OIL FRAUDS

Oil frauds have become of startling magnitude, according to the national vigilance committee of the Associated Advertising Clubs of the World.

It is charged that fraudulent stock promotions last year collected more than $600,000,000 from widows, orphans and others unversed in business methods. Texas operators by one stroke are said to have cleaned up $30,000,000 through reorganizing defunct concerns.

Congress is to be urged to make an appropriation for the curtailment of fake promotions. National, State and city officials are asked to give more attention to the subject. California supervision through the Commissioner of Corporations is better than the average, and the business of promoting new production is probably on a cleaner basis in this field than elsewhere.

But it takes a lot of watching.

WALKING A LOST ART?

The automobile industry finds reflection in the boot and shoe trade.

Los Angeles dealers, and manufacturers and jobbers throughout the country assert that in spite of increased population per capita sales have declined in volume.

They lay the fault for this condition first, at the door of the automobile, and second, to the fact that the public is buying stouter material and that women's footgear is less perishable than it was a few years ago.

The Department of Commerce backs up the statement with statistics, which show that production for the year was 344,940,000 pairs of boots and shoes, as compared with 331,225,000 pairs in 1913 and 323,666,000 pairs in 1914.

The greatest reduction is in mens' shoes, the production of which has declined from 94,031,000 pairs in 1914 to 69,358,000.

If this rate is maintained walking may become more or less of a lost art in a few years.

FINANCIAL SITUATION

The financial situation both locally and at large continues to be very satisfactory. This, in spite of the disturbing conditions overseas; conditions which the business world on this side of the water positively refuses to take with the degree of seriousness they appear to warrant.

Money continues plentiful and corporate needs are financed without much trouble. Domestic trade is holding up beyond seasonal averages, and the outlook for the first six months of the year, as seen by local economists, is for continued prosperity. They are not so confident about the last half, but assert that if there is anything like a reasonable adjustment of the European situation there will be nothing to fear.

In any event it is probable that the impetus Southern California has already received and that which will accrue during the next six months will carry this community far toward discounting any depression which may follow a protracted disarrangement of foreign trade and exchange.

At this outlook our own crops appear to good advantage. Rain is needed, and seems likely to be forthcoming soon, and, barring late frosts of serious proportions, some new record figures will be established in fruit, nuts and agriculture.

MARKET REVIEW

[EXCLUSIVE DISPATCH]

NEW YORK, Jan. 17.—The pressure on the markets in connection with the France-German situation was less in evidence on the Stock Exchange today than the day before, but more in evidence in foreign exchange. Speculative selling of stocks occasioned early declines, but at the lower prices buying orders turned the market and the closing, although irregular, was generally above the final prices of Tuesday. In the foreign exchange market, however, the declines were substantial and the recovery very slight. The German mark again led the decline; it fell to 48-10,000 of a cent, as against 53at Tuesday's closing and 93 at the close of last week. This, it will be observed, represents a depreciation of nearly 50 per cent within three business days in the internally-quoted value of the German currency.

Declines in rates on other European markets were far less sweeping, but francs fell nearly ¼ cent to the lowest rate of last week, though not the lowest of the season. Italian lire touched the lowest since last November, and even sterling declined nearly 3 cents. In these exchanges the day's downward movement probably embodied both hesitancy of ordinary commercial buyers to place orders at the market and resumption of active speculation for the decline. In the case of the mark the dominant influences were the same as have prevailed on every day this week; it is undoubtedly a "currency panic" at Berlin, with immediate consequences on the German stock markets and in the field of German commodity prices of which Wall street was not informed today, but which must have been of a somewhat portentious character.

On the Stock Exchange the selling showed signs at noon of having for the time spent its force, and the recovery, at first irregular and uncertain, became rather vigorous at the last. The day's transactions were 25 per cent less in amount than Tuesday's, and barely one-half of Monday's; they were in fact not much larger than those of the first half of last week. The day's final prices showed both net advances and net declines, but the advances largely predominated in the stocks which were dealt in during the later hours. In the bond market there was considerable unsettlement.

Railway shares again failed to participate in the early weakness; they changed little for the day. The car-loading statement, published today and covering the first week of January, showed considerable decrease from the full weeks of early December, but its figures have been exceeded in the first week of a new year only by the early January achievement of 1920. Loadings of general merchandise, which are still the best measure of the business situation, exceeded by 78,041 cars, or 22 per cent, the corresponding week in 1922. They ran beyond 1921 by 56,633, or nearly 21 per cent.

CHICAGO, Jan. 17.—There was plenty of news today indicating good business for the near future. The steel industry is continuing operations at practically capacity, but is unable to meet the demand, and steel prices show an advancing tendency. Railroad traffic in the first week of this year was the heaviest in history for the season, except for the first week of 1920. More heavy purchases of railroad equipment were announced. A further advance in crude oil prices in the Midcontinent field was made. Price advances also were announced on several cotton products. A public offering of $100,000,000 bonds of an industrial corporation was snapped up by investors. Several other companies added cheering dividend announcements.

"Steel companies are becoming so well sold up for the first quarter of the year that they are naming higher prices on what they have left for that delivery, and are selling sparingly," the Iron Age says. "Manufacturing consumers have been increasing their production schedules and are seeking to place new orders.

"Mills have had heavy specifications from the automobile industry. Other sources heard from are the agricultural works, which now are planning a 50 per cent operation, and builders of tanks and barges, steam shovels and cranes. Large expectations of house building are seen in the effort of distributors of merchant pipe to enter orders, which in some cases represent twice their average allotments."

"Students of the international steel situation," the Iron Trade Review says, "see in the French invasion of the Ruhr district a possibility of a check on Germany's export activities and consequent diversion of business to this country."

Although loadings of revenue freight for the first week of this month declined from the early weeks of December, the current figures are highly satisfactory. Loadings of general merchandise, which are the best criterion of the business situation, ran 78,401 cars, or 22 per cent above the same week last year, and 56,633 cars, or 21 per cent, above the corresponding week in 1921. Excluding coal, the railroads last year carried more traffic by 16 per cent than in any previous year.

The Baltimore and Ohio Railroad is purchasing $18,700,000 of new equipment, representing fifty-two locomotives and 3000 freight cars. It asked approval of the Interstate Commerce Commission for the issuance of $13,883,000 in 5 per cent equipment trust certificates, to be sold in the open market, and to be used in paying for the equipment. The Union Pacific announced nearly $45,000,000 was expended in betterments last year, and $23,500,000 worth of new equipment has been ordered for delivery during the first half of this year.

COTTON MAINTAINS FIRM UNDERTONE

[EXCLUSIVE DISPATCH]

NEW YORK, Jan. 17.—The cotton market improved today following an early dip. There was early pressure from profit-taking longs and the South, but quick improvement followed as 8 to 13-point depression and in the second hour the market was 8 to 18 points net higher. Business was only moderately active, traders on the whole showing caution. In the face of disturbing rumors from abroad the market maintained a firm undertone and in the late afternoon made new highs for the day. Trading was fairly active then, shorts showing increased uneasiness over the market's failure to move lower. Final sales were close to the best and 10 to 32 points above the previous close.

Spot was steady, 20 points advance, 27.60 for middling uplands.

Southern markets: Galveston, 27.55, 20 points advance; New Orleans, 27.25, 13 points advance; Savannah, 27.66, 16 points advance; Norfolk, 27.75, 27 points advance; Memphis, 27.75, unchanged; Houston, 27.50, 20 points advance; Little Rock, 27.25, unchanged.

Following are the quotations, high, low and closing quotations today:

	Open.	High.	Low.	Close.
January	27.60	27.80	26.90	27.30
March	27.32	27.64	27.20	27.57
May	27.02	27.75	27.01	27.74
July	27.13	27.47	27.14	27.46
October	25.92	25.99	25.82	25.94

NEW ORLEANS COTTON

	Open.	High.	Low.	Close.
January	26.90	27.05	26.70	27.00
March	26.62	27.15	26.59	27.15
May	26.80	27.20	26.54	27.19
July	26.70	27.13	26.74	27.10
October	25.33	25.60	25.33	25.57

$100 $300 $1000

We recommend the Guaranteed 7% Preferred Stock of

ARMOUR & COMPANY OF DELAWARE

for the small investor as well as the large.

This preferred is unconditionally guaranteed by endorsement as to Principal, Dividends, and Sinking Fund.

Price 99—to yield 7.07%

Descriptive circular upon Request

E. H. ROLLINS & SONS
Investment Bonds
203 Security Bldg.-Los Angeles-Pico 913
...ston - New York - Chicago - Denver - San Francisco
FOUNDED 1876

ESTABLISHED 1902

Backed by Two Strong Companies

One of the attractive features of the bonds now being issued by the Armour Company of Delaware is that the Armour Company of Illinois, of which J. Ogden Armour is president, will unconditionally guarantee, by endorsement, on the Bonds of this issue, the payment of the principal and interest thereon.

Armour and Company of Delaware
$50,000,000 First Mortgage 20-Year 5½% Guaranteed Gold Bonds

Interest on these bonds is payable without deduction of Federal Income Tax deductible at the source, not in excess of 2%.

Based on the earnings of the properties which the new company is to acquire from Armour and Company of Illinois, the net earnings available for interest for the six-year period ending October 29, 1921, after deductions for depreciation and taxes, average approximately $14,923,000 per year, or more than 5 times the annual interest requirements of this bond issue.

PRICE: 96 and Interest, Yielding about 5.85%

Circular Describing This Attractive Issue Sent on Request

Drake, Riley & Thomas
Government, Municipal and Corporation Bonds
314 Van Nuys Building. Telephone Pico 787
Los Angeles
SAN FRANCISCO PASADENA SANTA BARBARA

New Booklet of Investments

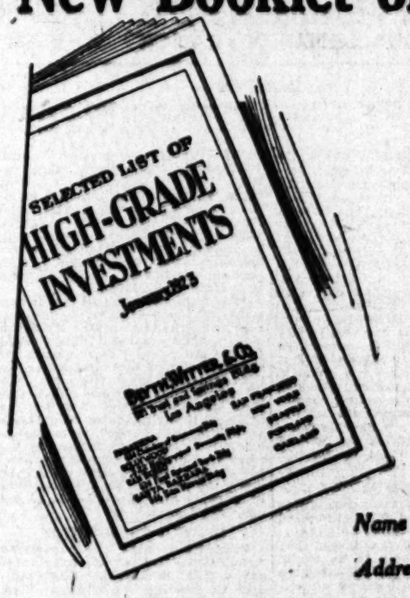

Many good security buyers today give you an opportunity to select investments particularly suited to your needs. This new booklet will answer your question, "What bonds are a good buy today?"

It contains descriptions of Eastern and Western issues with a long list of National offerings giving prices and yields.

If you want to keep closely in touch with the investment market send for this new booklet by writing your name and address in the spaces below and mail to us today.

Name .....
Address .....

PASADENA
614 Chamber of Commerce Bldg.
HOLLYWOOD
1151 Hollywood Security Bldg.
SAN DIEGO
324 First National Bank Bldg.
SANTA BARBARA
816 San Marcos Bldg.
SEATTLE
PORTLAND
SAN FRANCISCO
CHICAGO
NEW YORK

BLYTH, WITTER & CO.
521 Trust and Savings Bldg., Los Angeles
Sixth and Spring Streets
Phone Broadway 327

The CITIZENS NATIONAL BANK

$100,000,000

Anaconda Copper Mining Co.

First Consolidated Mortgage 6% Sinking Fund Gold Bonds
Due February 1, 1953

Proceeds of this issue of $100,000,000 will be used to purchase controlling interest in Chile Copper Co., to redeem $23,080,100 outstanding 7% Bonds and to reimburse the treasury in part for acquisition of capital stock of American Brass Co.

Secured by a direct mortgage lien on all plants, real estate and equipment owned by the Anaconda Copper Company at the date of execution of the mortgage and by the pledge thereunder of shares of the capital stock of certain controlled companies subject to $24,669,000 outstanding bonds. The property mortgaged and securities pledged have an approximate value of $303,000,000.

Price: 96½ to Yield Over 6.25%

We buy and sell all issues of U.S. Government Bonds

BOND DEPARTMENT
Mezzanine Floor

The CITIZENS-NATIONAL-BANK
of Los Angeles
N.W. CORNER FIFTH & SPRING STS. • • • PHONE • • 10499

"The oldest known form of investment in a young, progressive and rapidly developing community."

Lincoln Mortgage

Eight Percent Preferred

Capital: 300,000 shares, *cumulative preferred*, par $10 /
300,000 shares, *no par value*, common

Otto E. Monnette, *President*
Ransom Henshaw, *Secretary and Treasurer*
Paul J. McCormick
L. J. Mumm
S. C. Graham
Edward A. Dickson
Dr. John R. Haynes

FORGET shifting business conditions—trade rivalry twixt nations—new markets—distribution and labor troubles—*INVEST IN THE OLDEST FORM OF INVESTMENT KNOWN.* LINCOLN MORTGAGE EIGHT PERCENT PREFERRED—stock offered in units only of one share preferred and one share common, *twelve dollars and fifty cents a unit.* Best in

H. J. Mallen & Co., *Inc.*
Good Investments
Third Floor, *Merritt* Building
Telephone, Pico 6620 Eighth and Broadway

PLEASE send me your circular of information.

Name .....
Address ..... City .....

SAN BE...

WOULD ACQUIR... BEE FRANCHI...

Agnew Proposes to Purch... Salt Lake Club

Percy McCarthy Asked Sanction Transfer

Business Men of Gate C... Back Enterprise

[EXCLUSIVE DISPATCH.]

SAN BERNARDINO, Jan. 1... And now comes San Bernard... knocking on President William ... McCarthy's door demanding ... trance into the Pacific C... League, through the proposed ... chase by Sam Agnew, the Se... star catcher, of the Salt Lake C... club.

Agnew today announced that ... had wired President McCar... asking the league's sanction ... transferring the Salt Lake fr... chise to San Bernardino, cont... gent on his success of purcha... William Lane's ball club. Bac... by unlimited financial intere... Agnew said he was prepared to ... for the Salt Lake club, balls, b... and players.

This is not the idle talk of ... spring, but a cold cash proposit... in which San Bernardino, with ... population of 75,000 people wit... a fifteen-mile radius clamors ... admittance in the Coast Lea... Agnew declared.

"I have written President ... Carthy," said Agnew, "asking if ... directors will sanction San Bern... dino's admittance into the lea... I am backed by business men w... are anxious to see a Coast Lea... club in San Bernardino and ... ready to begin the 1923 sea... here."

Agnew stated that a baseb... grounds within three blocks of ... heart of the city is under op... and that stands and grounds ... be constructed before the play... season starts.

San Bernardino is sixty miles fr... Los Angeles. Its entrance into ... circuit would chop down the he... traveling expenses sustained by ... clubs in the circuit with Salt L... included in the eight teams. Agn... on gain his release from the Se... he said.

LANDIS WIRES

[BY A. P. NIGHT WIRE.]

CHICAGO, Jan. 17. — Baseb... Commissioner K. M. Landis to... wired acknowledgment of rece... of the statement sent to him by ... club owners which opposed the ... tion of President William H. M... Carthy at yesterday's meeting ... the Pacific Coast League at Po... land, Or.

OWNER OF FAMOUS SIR TOM IN TOW...

L. E. (Ted) Geary, owner of t... famous R type boat, Sir To... which was the Isherwood c... which was up for competition i... August at the big regatta h... here at that time, is now a visit... in this city.

Geary is a yacht designer ... Seattle and claims that he ... merely visiting Los Angeles ... the purpose of seeing how the ... real yachtsmen are getting alo... with their yachting. While he ... in the city Geary will stay at t... Los Angeles Athletic Club.

WE PRIC... the AN...

We have sold 3... Jan...

$9...

Buys a 1922 BUICK ... Reconditioned

$8...

For 1921 BUICKS

$6...

For 192...

Only 40 of these w... Prices will advance ... ela when THESE are ...

25 other standard m... don't quote prices on... ers who sell them, ne...

USUAL TERMS...

Henry B...

Pico 5366 1114 S...

SPORT NEWS
The Los Angeles Times

THURSDAY MORNING, JANUARY 18, 1923.

SAN BERNARDINO RAPS AT DOOR OF COAST LEAGUE FOR ADMITTANCE

WOULD ACQUIRE REE FRANCHISE

Agnew Proposes to Purchase Salt Lake Club

Judge McCarthy Asked to Sanction Transfer

Business Men of Gate City Back Enterprise

[EXCLUSIVE DISPATCH.]

SAN BERNARDINO, Jan. 17.—In all but name San Bernardino is knocking on President William H. McCarthy's door demanding entrance into the Pacific Coast League, through the proposed purchase by Sam Agnew, the Seal's former owner, of the Salt Lake City club.

Agnew today announced that he had wired President McCarthy asking the league's sanction of transferring the Salt Lake franchise to San Bernardino, contingent on his success in purchasing William Lane's ball club. Backed by submitted financial interests, Agnew said he was prepared to bid for the Salt Lake club, balls, bats and players.

This is not the idle talk of the press but a cold cash proposition, in which San Bernardino, with a population of 75,000 people within a fifteen-mile radius clamors for admittance in the Coast League, Agnew declared.

"I have written President McCarthy," said Agnew, "asking if the league will sanction San Bernardino's admittance into the league. I am backed by business men who are anxious to see a Coast League club in San Bernardino and am ready to begin the 1923 season now."

Agnew stated that a baseball grounds within three blocks of the heart of the city is under option and that stands and grounds can be constructed before the playing season starts.

San Bernardino is sixty miles from Los Angeles. Its entrance into the circuit would chop down the heavy traveling expenses sustained by all clubs in the circuit with Salt Lake included in the eight teams. Agnew has gone his release from the Seals, he said.

LANDIS WIRES

[BY A. P. NIGHT WIRE.]

CHICAGO, Jan. 17. — Baseball Commissioner K. M. Landis today sent acknowledgment of receipt of the statement sent to him by the five clubs which opposed the action of President William H. McCarthy at yesterday's meeting of the Pacific Coast League at Portland, Or.

OWNER OF FAMOUS SIR TOM IN TOWN

L. L. (Ted) Geary, owner of the famous R type boat, Sir Tom, which won the Isherwood cup which was up for competition last August at the big regatta held here at that time, is now a visitor in this city.

Geary is a yacht designer of fame and claims that he is merely visiting Los Angeles for the purpose of seeing how the local fishermen are getting along with their yachting. While he is in the city Geary will stay at the Los Angeles Athletic Club.

Above, we have Gene Sarazen doing his stuff

Yesterday afternoon at Griffith Park, the boy wonder entertained a large crowd with his exhibition of what to do and what not to do. Seated in the foreground, club in hand, we have Jock Hutchison, first American to hold the British open championship.

Sarazen and Hutchison Thrill Great Audience at Public Lesson

STARS GIVE FINE SHOW

Professionals Perform Standard Shots Before a Big Crowd at Griffith Park

Before a crowd of more than 1500 persons, Gene Sarazen, national open and professional champion golfer, and his partner, Jock Hutchinson, former British open champion, demonstrated all the principal shots of golf at the Municial course in Griffith Park.

At 2:30, when Sarazen put in appearance on the first fairway, a great round of applause went up and then Dan Tobey did his stuff. Sarazen after a short introduction demonstrated how he uses the interlocking grip, the most powerful and at the same time the most difficult to master.

His first shot was with a mashie. High balls, low balls, slices, hooks and straight balls seemed to be nothing in the life of this young man. Following this exhibition he used the mashie iron, midiron, and finally a driver and brassie. With each club he did the same thing and apparently with the same amount, or rather the same lack of, effort.

The keynote of Sarazen seems to be ease and gracefulness. Grasping his club, Sarazen swings through his stroke and the ball flies down the fairway for two hundred or more yards. Without turning a hair these strokes are accomplished. The epitome of ease.

The co-ordination of bodily movements is also a great factor of Gene's success. No jerky movements are to be found in his swing, but only a perfectly free and well-timed circle of movements.

With a combination of these factors which are all embodied in Sarazen the youthful expert has perfect control over his ball. If he wants a low straight ball he gets it, and not only that, but he can do the same thing with any club in the bag, including the putter. A slice to most "dubs" is a fault, but to Gene it is a science. Shooting at a tree a hundred and fifty yards down the fairway he hooked or sliced the ball on either and both sides of it. As to accuracy Gene has no peer. With all clubs he puts the ball so straight down the fairway that it is impossible to see any curve while the ball is in flight.

Jock Hutchison proved to be a great success as an entertainer and seems to have missed his calling when he took up golf. Any vaudeville circuit would pay John D. prices to be able to bill him. With his true Scotch brogue and his true Scotch thirst he proved a great help to the great Gene.

However, when it comes todemonstrating the fundamentals of golf Jock is supreme. Showing a large crowd what to do and what not to do is no easy task, but Jock put over his lesson and from the applause of satisfaction that went up they evidently got the point of the lesson.

From every point of view the first public golf lesson of Los Angeles was a great success and it's a sure bet that the golfing fans would appreciate a return trip of these two stars.

DATES ARE SET FOR HANDBALL TOURNEYS

[EXCLUSIVE DISPATCH.]

NEW YORK, Jan. 17. — Dates were announced today for the Amateur Athletic Union national junior and senior four wall-court handball championship tournaments. The junior event will be conducted by the Pittsburg A.A., Pittsburg, on February 12, and the senior tournament will be held in St. Paul under the auspices of the St. Paul A.C. during the week of March 19.

ALLEN FORCED TO QUIT TRACK

[LOCAL CORRESPONDENCE.]

REDLANDS, Jan. 17.—Fleet-footed Bob Allen, one of the greatest track men Southern California has ever produced, will not don the spiked shoes this year. Doctors today issued an edict, after studying X-ray photos of the knee which Allen injured in football a year ago and injured again this year, that Allen should give it a rest for at least a year if he expects to continue his athletic career. And that means he will not be seen in the conference track meets this year.

MAJOR LEAGUERS LAND IN HAWAII FROM TOUR

[BY CABLE AND ASSOCIATED PRESS.]

HONOLULU, Jan. 17.—American major-league baseball players who have been touring the Far East arrived today on the President Lincoln. It was announced they would play four games here, leaving next week for the mainland on the steamer Korea Maru. The visitors reported a rough trip from Yokohama.

AUSTRALIAN SWIMMER BEATS BIG HAWAIIAN

[BY CABLE AND ASSOCIATED PRESS.]

SYDNEY (N.S.W.) Jan. 17.—Charlton, the 18-year-old boy swimmer, today defeated Harris, the Hawaiian champion, in the quarter-mile New South Wales swimming championship. His time was 5 min. 22 2-5 sec. Charlton recently made the half mile in 11 min. 3-5 sec.

MATMEN IN DAILY TRAINING

Londos and Romanoff Getting Ready for Stadium Match January 24

Local followers of the wrestling game can congratulate themselves upon the treat which is coming to them next week, when Lon Daro, matchmaker, brings his triple star feature here to the American Legion Hollywood Stadium wrestling bout Wednesday evening, January 24.

All of the sport world knows Jim Londos, the Greek champion, who has won many hard matches, including a bout in St. Louis, Mo. in 1921, when he defeated Ed Strangler Lewis. At that time Stanislous Zbyszko was champion, so Jimmy missed getting the title.

Londos meets Constantine Romanoff, who is one of the top-notchers in the wrestling game, is well versed in the grips and breaks that go with the offense and defense of wrestling. He is aggressive and game to the core. The heavies will wrestle best two out of three falls to two hour limit.

Angelo Taramaschi and George Vasell, who are to appear in a one-hour tustle, best two falls out of three, to win, are also high-class contenders, and will furnish the fans with some good competition in their special event, which will immediately precede the main bout.

Tero Mikaka, the Japanese jiu jitsu expert, who is far superior to all other Japanese grapplers in the art of applying the jiu-jitsu holds, takes on Cyclone Burns of Ogden, Utah in a mixed style match, which in itself, is well worth the price of admission.

GIRL SKIERS TO GO

CHICAGO, Jan. 17.—Women skiiers will be admitted for competition in the international ski tournament at Cary, Ill., next Sunday.

JEWTRAP EQUALS SKATING RECORD

[BY A. P. NIGHT WIRE.]

PLATTSBURGH (N. Y.) Jan. 17.—Charles Jewstraw, of Lake Placid, made a clean sweep in the Adirondack gold cup skating championship races here today, winning both the 220-yard and three - quarter mile events of the opening program. Jewtraw equalled the world's eight-lap track record in both the semi-final and final heats of the 220-yard event. Jewtraw leads in points scored with 60. Nusher and Donovan are tied for second with 20 each and Stevenson and Corcoran are third with 10 each.

LONG BEACH FIVE IS VICTOR UPON COURT

[EXCLUSIVE DISPATCH.]

LONG BEACH, Jan. 17.—The 110-pound basketball squad of Long Beach High defeated the Pasadena flyweights, 11 to 8, after a fast tussle played today in the winning team's gym. Boyer and Newbold featured for the winners, while Dutcher loomed up the best for the visiting quintet.

YORK REINSTATED

[BY A. P. NIGHT WIRE.]

CHICAGO, Jan. 17.— James E. York, southpaw pitcher of the Chicago Nationals, who was on the ineligible list because of failure to sign a contract for 1922, tonight was reinstated by Commissioner Landis.

O'BRIEN SHADES SCHAUMER

[EXCLUSIVE DISPATCH.]

MILWAUKEE, Jan. 17.—Tommy O'Brien, Los Angeles lightweight, earned a shade decision over Jimmy Schauer of St. Paul here last night.

KEELER WONDER BATTER

His Remark of "Hit 'em Where They Ain't" Became Famous; Orioles Greatest of All

"MY THIRTY YEARS IN BASEBALL"
ARTICLE XII
BY JOHN J. McGRAW,
Manager of New York Giants, (World's Baseball Champions 1921-22)

[Copyright, 1923, by the Christy Walsh Syndicate.]

In the spring of 1894 we again arrived at New Orleans for training to find that Manager Hanlon had given us the needed cog to our machine—the key to the combination that made the Orioles the most famous of ball clubs. During the off months he had put through what I consider one of the greatest trades ever made in baseball. It was certainly the greatest ever made by Hanlon—and he made many.

Hanlon had traded Shindle and Treadway to Brooklyn for Willie Keeler and Dan Brouthers. As I remember, it was an even swap. I mean Brooklyn thought it an even swap. As a matter of fact, Hanlon in a couple of trades like that laid the foundation for baseball fame and fortune. He was a wonderful trader.

Dan Brouthers was one of the heaviest hitters in baseball and Keeler developed into one of the most scientific players the game has ever known. To this day one of Willie's remarks about hitting is a classic epigram of the diamond.

When asked the secret of batting the little fellow replied "Hit 'em where they ain't." That was all.

In addition to Keeler and Brou-

(Continued on Second Page)

First Picture of Bill Brennan's Downfall

[P. & A. Photo]

Floyd Johnson Beats Veteran Heavyweight in Hot Battle

Something like 14,000 rabid fans saw Bill Brennan definitely removed as official trial horse for the heavyweight championship contenders when Floyd Johnson, a 21-year-old Iowan, decisively whipped him in a fifteen-round battle in New York last Friday night. This photograph shows Brennan flat on his back—but he wasn't knocked that way; he merely slipped after a hot mix-up in the fifth round.

WE SAID PRICE WAS the ANSWER

We have sold 35 of these cars since January 1st

$985

Buys a 1922 BUICK Touring Car or Roadster, Reconditioned and Guaranteed

$885

For 1921 BUICKS—90-Day Guarantee

$685

For 1920 BUICKS

Only 40 of these wonderful bargains left.

Prices will advance $100 to $200 on all models when THESE are gone.

25 other standard makes so cheap that we don't quote prices on them, because the dealers who sell them, new, are friends of ours.

USUAL TERMS—NO BROKERAGE

Henry B. Ayers Co.

Pico 5366 1114 S. OLIVE ST. Pico 3042

trustworthy used CHEVROLETS

No finer tribute to the satisfaction and goodness of the Chevrolet can be given than the fact that when Chevrolet owners buy new cars they most always buy Chevrolets, turning their old model in on a new one! Because of the remarkable sales record of the new Chevrolet, it is possible to get used cars in practically every model—rebuilt, renewed, dependable and GUARANTEED—from any authorized Chevrolet dealer. You take no chances when you buy from an authorized dealer.

EVERY AUTHORIZED CHEVROLET DEALER HAS BARGAINS IN TRUSTWORTHY USED CARS

BOLLEY MOTOR SALES CO.
5500 Pasadena Ave. Garvanza 4426
TOM B. JOHNSON CO.
6624 Hollywood Blvd. Holly 9455
MANUAL ARTS MOTOR CO.
4076 S. Vermont Vermont 8007
SPENCER KENNELLY, INC.
Twelfth and Main Pico 948
BANNON & McGUIRE
Forty-third and Moneta 290-971
BASSO & GUASTI
1401 N. Broadway. Lincoln 9081, 495
BROWN & COOK
1235 E. First St. Boyle 8288
DON CANN
3701 E. First St. Boyle 8289
CLIPPINGER-KINCAID, INC.
Seventh and Central Pico 9740
WINSLOW S. FELIX CO.
Eleventh and Olive Pico 7088
ROBT. P. FITE CORPORATION
Twenty-eighth and Figueroa West 8289
J. T. BALDWIN MOTOR CO.
Twelfth and Figueroa Broadway 349
HILL & McCREADY, INC.
2551 W. Pico Wilshire 490

CHEVROLET

Lincoln Casaba Quintets Take on Kiteflyer Fives in Two Games

SWIM PLANNED FOR MERCURIES

Coach Fred Cady Lines Up a Classy Program

Aquatic Event Will be Held Next Wednesday

Water Polo Contest Also on Winged-Foot Bill

Aquatic fans have a real treat in store on January 24th in the big plunge at the Los Angeles Athletic Club. Coach Fred Cady has lined up a program of unusual interest, the big event being a water polo game between the newly organized teams of the L. A. A. C. and the Redondo Club. The Athletic Club polo team is composed of the real class of swimmers in the West and numbers among its squad the one and only Duke Kahanamoku, and that peerless sterman Lady Langer, Ralph Hammerli, Rusty Williams, Eddie Vint, Bobby Vint, Eddie Rawlings and John Doughty. E. J. Tuttle, former member of the British polo team which won the last Olympic championship, will referee the game, which will undoubtedly be fast and furious. There will also be competitive diving for men from the ten-foot board. Entries have been filed by Hammerli and John Setzer of the L. A. A. C.; Fraser, Cohen, Jimmy Ryan, Ambassador Club; James Ryan, Cleve Morrison and Roy Thoen, unattached. Jensen until recently was a member of the Brooklyn Y. M. C. A. aquatic squad. It should be a hot contest, with Ralph Summerfl, L. A. A. C., picked as the favorite.

Events for women include 50-yard free style, 50-yard back stroke and 100-yard handicap swims. All Cady's famous mermaids will be entered. Frank Rivas, late of Venice, who has recently undertaken to coach the San Diego Rowing Club waterdogs, is expected to enter some of San Diego's fair natators.

Entries close Saturday, January 20, with Fred Cady, Los Angeles Athletic Club.

JACK IS OFF FOR GOTHAM

Jack Dempsey, world's greatest heavyweight boxer, will leave here this morning for New York with his manager, Jack Kerns. The two Jacks are expected to have a busy time in Gotham when the dear old burg is reached. It is more than likely that at least one bout for the near-future will be signed up. The champion is sadly in need of some real ring stuff and this leads one to the belief that the commission may repent of its recent action and give Jess Willard a chance to regain his lost laurels.

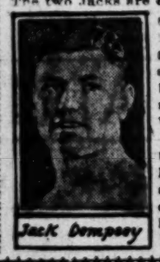

Jack Dempsey

One thing is sure, however, and that is the public will be made wise as to just whom Dempsey's next opponent will be. Willard, although pretty old, seems to be the logical candidate for Jack's next bout. It is hardly likely that Harry Wills and Jack Dempsey will ever meet in the squared circle.

KELLER CALLED WONDER BATTER

(Continued from First Page)

thers Hanlon also had secured Bill Clarke, the catcher, and Heinie Reitz, the second baseman, from California.

NEW LINE-UP

With that group of talent Hanlon immediately formed a new line-up—the line-up that made the Orioles a historical institution. The batting order was: McGraw, 3b; Keeler, rf; Kelly, lf; Brouthers, 1b; Jennings, ss; Brodie, cf; Reitz, 2b; Robinson, Clarke, c; McMahon, Esper, Hoffer, Gleason, Pond and Clarkson, pitchers. Later Kid Gleason came from St. Louis and joined us. That, believe me, was a ball club.

This was a new combination, all young players, full of pep, fire and ambition. They surely could play ball. It was easily the best team of its day and time. I still hold the opinion that, from many angles, it was the best of all times. Teamwork was our middle name; everything had to give way to that.

ALL OWNED TEAM

The great thing about that team was that every one of us, individually, felt that it belonged to us. Hanlon didn't have to scold or punish a player for failing to do his part. We attended to that ourselves. No player could come back to that bench after a bad play and expect to take it easy.

Another evidence of the greatness of that ball club is that it is the only one that remains in spirit a team to this day. Every year we have a reunion. The players have looked after each other all these years. It is like an old college football team. You can remember that team as a unit. Others you can not. On other ball clubs the players have forgotten where it members are. On the Orioles we always know.

Dan Brouthers, for instance, is now watchman at the Polo Grounds. Dan is growing old, but he always will have a job. Keeler died about two weeks ago.

INTEREST TO WIN

The old Orioles thought of nothing but baseball. Our interest was to win. Salaries were secondary in consideration. We met every night and talked over our successes and failures. If it was a trip to a theater all of us went and sat together. Nowadays one or two ballplayers may go out together at night. In those days we all went together.

We knew that we had a great ball club and for that very reason I think we won a lot of ball games. We fought each other, of course, but such rows were the result of some players making a mistake. We fought for the welfare of the team. Each player regarded himself as the manager of the other. Hanlon had little to do other than encourage us to keep on. He had built well.

During the training period we perfected many inside plays, such as the hit and run, the unexpected bunt, and so on. Keeler was a marvelous place hitter. I was not so bad at it myself. My long suit, though, was my eye. I was a good waiter and rarely hit at a bad ball. For that reason I led the batting order. Keeler, on account of his place-hitting ability, followed me. I think, with all due modesty, that we worked the hit and run play more perfectly than I have seen since. If I reached first I would give the sign and Keeler, almost invariably, would hit the ball in the right place. Then we had Kelley and Brouthers, the long hitters, to clean up. If we slipped, there were Brodie and Robinson at the other end of the batting order to clean up after Jennings and Reitz had started something.

Word had reached other clubs of our new style of play—this trick stuff by kids, as they called it. All over the league the old-timers were disposed to kid us. I shall never forget our start that year.

We went up against the New York Giants, managed by John Montgomery Ward, in a four game series. They had trained at Charleston and had come direct to Baltimore from the camp to start the season. The Giants had been touted as sure pennant winners. They had a staff of famous pitchers—Amos Rusie, Jouett Meekin, Dad Clarke and Hyler Westervelt.

All baseball was astounded by our feat of winning four straight games from the famous Giants. Right off the reel, in the first game, Willie Keeler and I stood them on their heads by pulling the hit and run play.

BIT OF LUCK

They thought it merely a bit of luck that we should happen to hit the ball through a hole just left by the baseman going to cover the bag. Not for a moment would they believe such a play was prearranged.

"Just a lot of horseshoe luck," said John Ward, dumfounded at our victory.

Not until we had won four games by these so-called tricks did Ward grasp the system of team work and new plays that had been sprung on him. He sincerely believed them to have been accidents. Later he awoke and acknowledged that we really had pulled something new in baseball.

HIT IN NINTH

What we did to his four star pitchers was a-plenty. It happened to be my luck to win the last game by a hit in the ninth inning.

That one series made the Orioles. Seeing that our stuff had worked, we were full of confidence and cockiness. Jennings, Keeler, Kelley, Robinson and myself organized ourselves into sort of committee. We were scheming all the time for a new stunt to pull on our opponents. We talked, lived and dreamed baseball. That was the secret of our success. Woe betide the player who failed us! His life on the bench was not a pleasant one. He never forgot the roasting and never failed to deliver one if somebody else failed.

WIN EIGHTEEN

Last fall I heard much of the sensational invasions of both the Giants and the Yanks in the West. Well, that year the Orioles made an invasion that was even a greater sensation. We started on the last Western trip a half game in the lead. We finished four games ahead, having won 18 straight games and twenty-four out of the last twenty-five. But for an accident to Wilbert Robinson, who slipped in the mud while about to make a play, we would have won the whole twenty-five.

Our best wor kwas at pittsburg here we gave the prettiest exhibition of place hitting that I ever hope to see. The lefthanders poked the ball into left field and the righthanders poked it into right, time and time again. The Pirates were completely confused and dazed. They had never seen anything like that before—neither had we.

That fall we lost the Temple Cup series to the Giants, but Jennings and I got back to St. Bonaventure as heroes. We were champions. It was a royal reception. But speaking of receptions—well, tomorrow

BUSHERS IN NUMBER OF FAST TILTS

Palomar Meets Norwalk; Clearys Go to Azusa; Big Confab Tonight

BY JOE BUSH

Several good games are lined up for next Sunday's bush baseball program, with the Palomar-Norwalk tilt taking the limelight. The Cleary Athletic Club-Azusa scrap is also slated to provide a lot of amusement for the semipro followers.

The Palomar club upset the Norwalkers in the first game between the two speedy nines and a hot battle should result on the Norwalk diamond Sunday when the teams meet again. "Lefty" Cruse will be on the mound for Palomar opposing Ray Keough, recent acquisition of the Los Angeles Angels. Both twirlers have been dealing a nifty brand of ball lately and a hurling duel par excellence should be resultant when they hook up. If "Moose" Trautwein, Cleary pitcher, is in the same form he displayed last Sunday against the Redondo-Hermosa Merchants, whom he allowed but one hit, the Azusa gang will probably wonder what it's all about.

The Greater Southern California Baseball Association will hold its weekly meeting at A. G. Spaldings sporting goods store tonight. A large crowd is expected and much business will be brought up.

Third baseman Lowe of the L. A. Chinese, league leaders of the City League, had a pretty busy time around the difficult corner last Sunday. The oriental infielder handled nine chances without a sign of a bobble.

Manager Barrows, who plays second base for the Kant Skore Pistons when he is not busy managing, showed his players how to do it last Sunday by banging the onion for a round trip with two men on the bases. The wallop tied the score and his team won out later.

Castenholz had a good day at the bat last Sunday against Joe Pirrone's All-Stars, slamming out three hits out of four times at bat.

SCRAPS TAKE PLACE TODAY

Railsplitters' Gym to be Scene of Contests

Pasadena and Long Beach Clash Tomorrow

Manual at Poly and Holly Plays Jefferson

CITY LEAGUE STANDINGS

	W.	L.	Pct.
Manual Arts	1	0	1.000
Hollywood	1	0	1.000
Lincoln	1	0	1.000
Polytechnic	0	0	.000
Long Beach	0	0	.000
Franklin	0	0	.000
Pasadena	0	0	.000
Los Angeles High	0	1	.000
Jefferson	0	1	.000

GAME TODAY

Franklin at Lincoln.

GAMES TOMORROW

Pasadena at Long Beach.
Hollywood at Jefferson.
Manual Arts at Polytechnic.

LIGHTWEIGHT STANDINGS

	W.	L.	Pct.
Manual Arts	1	0	1.000
Polytechnic	1	0	1.000
Lincoln	1	0	1.000
Pasadena	1	0	1.000
Long Beach	1	0	1.000
Franklin	0	0	.000
Jefferson	0	0	.000
Los Angeles High	0	1	.000
Hollywood	0	1	.000

GAME TODAY

Franklin at Lincoln.

GAMES TOMORROW

Pasadena at Long Beach.
Hollywood at Jefferson.
Manual Arts at Polytechnic.

Coach Daugherty's Franklin High casaba chasers and Coach Mallette's Lincoln cagemen will meet this afternoon in the Railsplitters' gym in the only City League tilt on for the afternoon. The lightweight squads of the same schools will also hook up in a preliminary contest.

Somehow or other the local dopesters seem to feel that the Lincoln fives will cop a double victory, but there are quite a number of Franklin boosters that predict a win for the Kiteflyers in the unlimited struggle. Last Friday the Franklin heavyweights dropped a 28-to-12 tilt to the Manual Arts quintet while the Lincoln five was nosing out the L.A. High crew, 18 to 16. The Franklinites showed little offensive strength against the Artisans, but will propably be a little better versed in the art of point scoring for today's game. The Lincoln men, with Pete Thompson, Jimmy McCue and George Dyer in fine shape, should give the Kiteflyers a regular battle. Mallette's men have been working hard for today's game and mean to make it two wins in a row. Bob Lee and "Midget" Harris are expected to star for the Franklin squad. Crandall, the regular center for Daugherty's team, will probably not play, as he injured his foot in the game against Manual. The Railsplitter lightweights, coached by Leo (Papa) Livernash, are topheavy favorites to trim the Franklin babes.

Tomorrow's games bring together Pasadena at Long Beach, Hollywood at Jefferson and Manual at Poly. It will be the Jackrabbit squad's debut in the City League this year, the Seasiders having drawn a bye last week. The Long Beach line-up will probably be Anderson and Price at forwards, Bennett at center and Eaton and Don Hill at guards.

Hollywood and Manual are favored to win their heavyweight games easily, while the lightweight squads of Jeff and Poly are figured to win after hard battles.

Name Lineups of Jackie Tilts on January 24

Here is the line-up of scrappers and grapplers who will meet on board the superdreadnaught California on the 24th inst., to determine the championships of the U.S. battle fleet:

Flyweight, Rautila, U.S.S. Mississippi, by default; bantamweight, Stierp, U.S.S. Pennsylvania, vs. Sargeant, ir squadrons; featherweight, Hackley, U.S.S. Procyon, vs. Lucas, air squadrons; lightweight, Fisher, U.S.S. New Mexico, vs. Renner, destroyer squadron; welterweight, Vincent, U.S.S. Arizona, vs. MacGowan, destroyer squadrons; middleweight, Rogge, U.S.S. Tennessee, vs. Hector, destroyer squadrons; light-heavyweight, Frye, U.S.S. Idaho, vs. Shanks, destroyer squadrons; heavyweight, Snyder, U.S.S. Mississippi, by default.

Lightweight, Lawing, air squadrons, vs. Borodziez, U.S.S. Arizona; Kendall, air squadrons, vs. Brundage, U.S.S. Mississippi; middleweight, Glazier, air squadrons, vs. Brundage, U.S.S. Mississippi; light-heavyweight, Mulliken, U.S.S. California, default; heavyweight, Lockridge, destroyer squadrons, vs Mulliken, U.S.S. California.

The San Diego entries will arrive tomorrow and will be quartered and trained on the fleet flagship, it was announced last night by Lieut.-Commander E. D. Langworthy, in charge of plans for the Navy's greatest ring carnival. While the fleet ring and mat championships are being decided on the California, the basketball squad of the U.S.S. Mississippi will meet the quintet of Destroyer Division 31 at North Island for the battle fleet title. The game will be played on the naval air station court.

Marks to Risk Banty Title in Griffin Battle

Little Georgie Marks will hurl his Coast bantamweight title into the ring at the American Legion Hollywood arena tomorrow night and defi "Dandy" Dick Griffin of Fort Worth to grab it. Griffin is primed for a real mill and hopes to knock the throne from under his rival and incidentally earn the right to meet Johnny Buff, former world's champion, in a bout to be staged at Hollywood in the near future.

Sailor Billy Vincent and Bud Soules, two of the toughest 145-pounders who ever trod a boxing ring, will tangle in the semi-windup. Matchmaker Frank Crowley has selected Kid Moha, the tough Filipino, to do battle with Willie O'Brien, a 126-pounder, in the special event.

Charley Sullivan vs. Danny Sirlos, 138 pounds; Johnny Kenny vs. Sid Bernard, 128 pounds; Benny Demske vs. Billy Morrisette, 158 pounds, and Sailor Listen vs. Benmon Woods.

REDUCING THE HIPS

Barclay L. Severns Explains in His Health Talk How to Take Off Excessive Avoirdupois

ARTICLE XXI

BY BARCLAY L. SEVERNS

The obese abdomen and large hips are caused by too much food and a weakening of the abdominal walls through lack of exercise. The condition requires persistent and regular exercise, will-power and some self-denial to remove it and bring the health and figure back to normal condition.

In the previous articles I explained that the exercises for the muscles of the trunk were most important at all times, for any and all conditions, as the vital organs within must receive some attention to keep them in good working order, so that they can perform the important duties intended for them by nature.

When trunk exercises are not indulged in regularly the muscles in the immediate region shrink and become soft and flabby, and the superfluous fat, which is inert tissue, naturally gravitates and settles at the point of least resistance.

BROUGHT INTO PLAY

The muscles of the arms and legs are naturally brought into play many times each day in our regular duties and therefore do not require the same amount of energy and time to keep them supple and shapely.

Many dangerous conditions arise through a weakening of the abdominal walls, as when this condition is permitted to exist, the important organs, such as the heart, lungs, liver and kidneys, are thrown out of their rightful positions and either hang loosely and unsupported or are crowded together wholly incapable of properly performing their duties, thus throwing the entire delicate machinery of the system out of gear.

Indigestion, constipation, heart palpitation, liver and kidney disorders are often the direct result of crowding of the vitay organs and weakening of the abdominal muscles and wall.

AN ESSENTIAL RULE

Many times I am asked if the deep breathing exercise really aids in the reduction of superfluous fat, and to this question I can only reply that it is one of the most essential rules to follow during the course of exercise, as fat is carbon and must be burned up in the system through the medium of oxygen in fresh, pure air.

Of course deep breathing exercises alone will not accomplish a speedy reduction, as they do not stimulate the action of the heart to any great extent. More strenuous exercises, therefore, are necessary to excite the heart to greater action, because the increased action of it tends to pump the arterialised blood with greater rapidity from the lungs to the tissues, where the oxygen is speedily used up, and back again from the tissues to the lungs, where the blood throws off the waste matter in the form of carbonic acid gas, and gathers up a new supply of oxygen.

So my readers will understand that when deep breathing is combined with other forms of exercise both the action of the lungs and heart are stimulated and invigorated at the same time, bringing about better health and normal figure.

LOADED DOWN

The average woman of forty, realizing that she is physically unable to appear attractive, tries to make up for the shapelessness of her body and the flabbiness of her muscles by loading herself down with artificial attempts at beauty.

A great deal of time and money is spent in selecting clothing as a substitute for beauty. No gown, regardless of cost, can cover or conceal ugliness, any more than paint and powder, as it is used by many whom we pass daily on our streets. It would be a task to find a man or woman who down deep in their hearts do not wish to look and feel young. Yet when the fat starts to accumulate at the hips and waistline, one must realize that now is the time to check it. As the fat gains, the beauty of figure is lost, and the inclination to exercise grows less each day. What is there on this earth that can compare to vigor, grace and the loveliness of a youthful body? Yet how easy it is to make excuses. You are going to start tomorrow, or next week, but the weeks run into months, months into years, then it is a great task, requiring all the will power one can muster up, and then some, as it requires a systematic program each day to do the work, but it pays; the time to start, however, is before the fat accumulates.

EXCESSIVE FAT DANGEROUS

Many deaths can be traced to excess fat. The average man dies at 56 and the average woman at 61. Both sexes reach the peak of vitality at 31, vitality begins waning after 30, and women, with the exception of professional beauties such as Sappho and Cleopatra, hit the down grade faster than men. Athletes generally have shot their bolt at 30.

Excess fat is nearly always the cause of shortness of breath, and furthermore, this condition usually occasions a large deposit of fat, because the shallow breathing prevents the burning up of it. Regular and deep breathing practice is absolutely essential to the obese, as the health-giving oxygen can reach the lowest portion of the lungs and burn up the fat through no other method. Practice the exercise shown above, starting with five times, night and morning, increasing after the first week. It is done as follows:

FIRST POSITION — Lie on back, arms extended straight above head.

FIRST MOVEMENT—Raise the body to sitting position, bring arms down as shown in cut.

SECOND MOVEMENT—Return to first position. Inhale on first movement, exhale slowly on returning to first position.

Do not bend the knees, nor raise the feet off the floor in either movement.

Vital statistic—This column is one year old today. Twelve months ago it started on an experimental existence, and has managed to toddle along into the teething period.

Commercial note—Twelve typewriter ribbons have been worn out producing it, and said ribbons may be likened to its swaddling clothes. Hope the readers have fared better than the ribbons. Anyway, it can't have been much harder on the readers than on myself.

Industrial comment—During these 365 days, the column, I believe, has appeared 360 times. Sometimes it takes a little over an hour to produce the column, sometimes a little less. Average is probably an hour, or forty eight-hour days passed in manual labor at the typewriter. In addition I wrote about 225 baseball and football stories, etc., averaging something more than a column each. These, added to the assorted Shrapnel columns would be about equal to a book of 1200 pages, as the average book is printed.

This is not a boast, but merely to show the large amount of space allotted in which to make mistakes. That probably explains why so many sporting writers go wrong. The main thought of an article may be wrong, and all its related ideas. Every sentence, every letter, every space, every figure, every punctuation mark is potential of error and wrongdoing. If the heart is right the head may be wrong, and if the head is right, which it seldom is, the fingers may slip a few cogs. Things are not always what they seem. Half a dozen persons may put half a dozen constructions on the same paragraph.

The column has been a sort of clearinghouse for opinions in the sporting world and related domains, and every person capable of expressing himself in fairly courteous language has been given a hearing when sought.

Commendatory letters have outnumbered the other kind about twenty-five to one. But, oh, boy, some of the latter would put a blister on a mule. However, a mule is mellow compared to a newspaper man, and both kinds are welcomed impartially and joyfully. Commendatory opinions encourage, but it sometimes takes the hot shots to set one right. Shrapnel, thanking you for your good and bad opinions, will strive to stick around for another year or two.

TIJUANA RESULTS

[EXCLUSIVE DISPATCH.]

SAN DIEGO, Jan. 17.—Krewer, a New York sprinter of note, scored an easy victory in the feature event of the day at Tijuana, winning eased up over Motor Cop, with Brilliant Ray showing. The time for the five and a half furlongs, 1:06, is the fastest recorded at the track in two years.

The surprise of the day was furnished by Silk Sox, which, at heavy odds, handily beat the odds-on favorite, Herder, in the fifth. Purl, a "hot thing," came from behind the field in the stretch to win the fourth race from the outsider, Horace Lerch. Yukon furnished the unexpected by beating De Lancey in the second race.

First race, five and a half furlongs: Prophesy, 108 (Feland,) won; Nenault, 113 (Carter,) second; Flama, 111 (Chiavetta,) third. Time, 1:06 1-5.

Second race, five furlongs: Yukon, 115 (P. Hurn,) won; Delancey, 115 (Martinez,) second; Phyllis K., 110 (Slaughter,) third. Time, 1:02 3-5.

Third race, mile and seventy yards: Cafeteria, 108 (Grenald,) won; Miss Fox, 106 (Stevens,) second; An Revoir, 113 (Long,) third. Time, 1:47 1-5.

Fourth race, six furlongs: Purl, 115 (M. Anderson,) won; Horace Lerch, 115 (Rae,) second; B., 115 (Long,) third. Time, 1:14 1-5.

Fifth race, six furlongs: Silk Sox, 113 (Claver,) won; Herder, 115 (D. Hurn,) second; Barrishaas, 113 (Carter,) third. Time, 1:13 4-5.

Sixth race, five and a half furlongs: Krewer, 106 (Taplin,) won; Motor Cop, 118 (Martinez,) second; Brilliant Ray, 99 (Stevens,) third. Time, 1:06.

Seventh race, five furlongs—Purse, 110 (Fitzgerald,) won; Dark Ages, 115 (Claver,) second; Flamenco Dame, 110 (Long,) third. Time 1:01 4-5.

Eighth race, mile and seventy yards—Summer Sigh, 102 (Stevens,) won; Redsover, 110 (Peter,) second; Black Betty, 104 (Long,) third. Time 1:50 2-5.

Big Leaguers to Arrive in Los Angeles

Bob and Irish Meusel will arrive in Los Angeles on February 7. Upon their arrival they will be wined and dined at the Alexandria by the prominent sportsmen of the city. Landis, high mogul of baseball, will be on hand to do the honors.

Bob and Irish are probably two of the biggest big-league players in the country and as they are both Los Angeles boys and as they have never been entertained here before the city should turn out in full force to greet them.

Johnny Rawlings will also be in down at the time to help celebrate the big event. Rawlings is somewhat of a star himself and will be a big aid to the party.

RUTH RETURNS HOME

[BY A. P. NIGHT WIRE.]

NEW YORK, Jan. 17. — Babe Ruth returned late today to his winter home at South Sudbury, Mass., after undergoing this morning an operation at St. Vincent's Hospital for the removal of a small ulcer on his left hand.

ANAHEIM HIGH OPS TOUGH CASABA TILT

[EXCLUSIVE DISPATCH.]

FULLERTON, Jan. 17.—Fullerton high school's unlimited basketball team defeated Anaheim 24-to-16 win over the Athletic Club five after a hard fought tilt played here today. Fullerton high-school gym. Ward for the winners was the individual star of the game.

JAP MATMEN WIN

[BY CABLE—EXCLUSIVE.]

TOKIO, Jan. 17.—Japanese wrestlers turn and they have their own hall, which

Even in New York

The Automobile Show in New York is now going on. My boss, Fred Wagner of the Express and many other local celebrities have gone on to watch the doings. And I have to stay here in Los Angeles and visualize the new cars. I saw a couple of photographs, however, of the new models on display there and they look like the Stewarts exhibited here both fitted out with the Luxe double bar STEWART AUTOGUARDS. Evidently Los Angeles isn't the only place they're popular. There's a reason though. STEWARTS really do protect a car.

Bill

P. S.—Wait till you read what Wagner has to say when he gets back—that boy is keeping his eyes open.

The Stewart BUMPER SHOP
1355 So. Flower St.

Velvet Kervoil Deadeners
FOR ALL MAKES
prevents rebound and noiseless shocks.
Keller Specialty Co.
Hope Street at 18th.
Phone 14288.

Guaranteed Used DORTS

The responsibility of the house from whom you buy a Used Car is of vital import to you—next to that factor comes the car itself.

The Mission Motor Company is established for the purpose of selling new Dorts in this territory, which means that a used Dort purchased from us must be what we claim for it.

And when you buy a Guaranteed Used Dort—with a written 30-Day Guarantee back of it, you take no chances.

And you can buy such Dorts here for

$275 to $675

on very Easy Terms with a small payment down.

DORT
Mission Motor Co.
1521 So. Figueroa

We also have a few used cars of other representative makes at surprisingly low prices.

Theaters, Amusements, Entertainments

SYMPHONY— Broadway at 9th

SYMPHONY
ALWAYS A GOOD COMEDY

SECOND WEEK NOW!
"SECRETS OF PARIS"
From the world-famous novel, "THE MYSTERIES OF PARIS."
And down in the infamous Rat Hole of Paris, where mystery peered 'round every corner and crime strode with brazen leer, unmolested, was fought a struggle to the death between a man who loved a woman and the brute who only wanted her.
THE CAST!
Low Cody, Rose Coghlan, Wm. Collier, Jr., Gladys Hulette, Rita Shannon, Harry Bothers, Jane Thomas, Montague Love
Dolores Cassinelli
ADDED FEATURES
1—On the Riviera 2—Latest News Events 3—Pep Tuttle Comedy

KINEMA AND ALHAMBRA THEATERS—

2nd AND LAST WEEK STARTS SATURDAY
KINEMA
GRAND AVE. AT 7TH
RICHARD BARTHELMESS AND DOROTHY GISH
"FURY" WAS CREATED BY THE SAME AUTHOR DIRECTED AND STAR WHO MADE "TOL'A'BLE DAVID" THE WINNER OF THE PHOTOPLAY GOLD MEDAL FOR THE BEST PICTURE OF THE YEAR
FURY
DIRECTED BY HENRY KING
The Untamed Sea—As the Setting for a Great Love
also FELIX CAT CARTOON

ALHAMBRA MILL ST. BETWEEN 7TH AND 8TH
3RD AND LAST WEEK!
MANSLAUGHTER
A FAMOUS THOMAS MEIGHAN
BEATRICE JOY. LOIS WILSON.

HILLSTREET THEATER— JUNIOR ORPHEUM Eighth & Hill. Phone 12:45 Noon—Continuous—11:30 P.M.—Vaudeville and Pictures
NOW PLAYING
McKay & Ardine
Parlor, Bedroom and Bath
JUGGLING NELSONS
NEAL ABEL
Ed F. Reed
CONLIN & GLASS
"AFTERPIECE"
All Artists on Hill Tube Bill
DORIS MAY
In "Up and At 'Em"

ORPHEUM— Orpheum Circuit Vaudeville Broadway Bet. 6th and 7th.
MATINEE DAILY
15c to 50c.
Evenings, 15c to $1.50.
Ex. Sat., Sun. and Holidays.
Tel. 10477; Main 977.
Next Week Lou Tellegen
New Playlet
DUGAN & RAYMOND
Season, Dugan from a Seat
Guy & Pearl Hoyt
MIDDLETON
BILLY DALE & CO.
& SPELLMEYER
Frank Ward & Dolly
The Kelsey
BOBBY FOLSON, JACK REID and Metropolitan Opera Co. Tonight—International Stars

TALLY'S Broadway Theater 833 South Broadway
CONSTANCE TALMADGE
EAST IS WEST

DALTON'S BDWY. THEATER Bet. 8th and 9th
The Birth of Paradise Revue featuring JACK MILLER and RUBY DARBY in "SAFETY FIRST" and "THE SINS OF MARTHA QUIRK" An Allan Dwan Production. Popular Prices Prevail.

HIPPODROME Vaudeville Main St. at 4th
ALICE CALHOUN IN "A GIRL'S DESIRE"
MAUD FOX AND HER CANDY CHEF
DAN. TEE
Continuous Daily 1 to 11—Sunday 12 to 9

PANTAGES— "FINEST IN AMERICA" 7th St. at Hill
IVAN BANKOFF AND BETTY CECIL CUNNINGHAM
MOANALUA SEXTETTE—MORGAN AND KAUFMAN & LILLIAN—LEACH WAINER FRANK MAYO IN "THE ALTAR BOY"

EGAN THEATER— Evs., 50c to $1.50. Mats. 25c to $1.00. Phone 10th Bet. Main and Los Angeles
A Unique and Absorbing Comedy of Married Life
"THE FIRST 50 YEARS"

GORE'S BURBANK MAIN AT SIXTH
MUSICAL COMEDY STOCK
HI JINKS COMPANY OF 60 in "ALL — ALONG"
EVERYTHING NEW. A FEAST FOR THE EYE
LEE "BUD" HARRISON and BEAUTIES ON RUNWAY

—[PART III.]
rtainments
roadway at 6th
DNY
VI
S
"
S
HENRY KING
for a Great Love
N Fifty-Fifty
E AND 9TH
WEEK!
TER.
ON.
UNIOR ORPHEUM CIRC
ghth & Hill. Phone Pico
rville and Pantages
NEAL ABEL
Ed E. Ford
LIN & GLASS
AFTERPIECE"
DORIS MAY
"Up and at 'Em"
Children, any
seat 15c
Now Playing
GAN & RAYMOND
Dezso Retter Bros. & Seasion
Pearl Magley
MIDDLETON
CO. & SPELLMEYER
Ward & Dolliss
The Kellers
FOLSOM, JACK DENNY
Metropolitan Orchestra
—International News
8 Reels
of Wonderful
Romance
Suffused
With
Oriental
Spell
ANCE
ADGE
51
Pantages Revue presents
ed RUBY DARBY in
FIRST" and
MARTHA QUIGLEY
an Production.
rices Prevail.
MAUD FOX AND HER
CANINE CIRCUS
DAN, THE TALKING
DOG.
1—Sunday 12 to 12 P.M.
Y AND BETH CANNON
CUNNINGHAM
TTE—MORGAN AND GRAY
AN—LEACH WALLIN TRIO
"THE ALTAR STAIRS"
AND FIGUEROA
.30. Pop. Mat. Sat., 50c to $1.
of Married Life
YEARS"
CAL COMEDY THEATRE
MAIN AT SIXTH
"ALL SMILES"
FOR THE EYES
IES ON RUNWAY
EM HIGH COPS
UGH CASABA TILT

Theaters, Amusements, Entertainments
MAN'S METROPOLITAN THEATER—

OS ANGELES!
Show Place of The World
is Yours
GRAUMAN'S
ETROPOLITAN
THEATRE
Opens Friday Evening
Jan. 26th. at Eight Thirty
ALL SEATS IN THE
ENTIRE THEATRE RESERVED
$1.50 EACH (including tax).

the General Public—
You are respectfully requested to make your reservations immediately for this inaugural premiere. Mail orders accepted at Metropolitan Reservation Dept., Grauman's Million Dollar Theater, Third at Broadway. Tickets on sale beginning Mon., 11 a.m. at Metropolitan Theater, Barker Bros., Ambassador Hotel and Grauman's Hollywood Egyptian Theater. Tickets purchased from speculators will not be honored at the doors.

the Motion Picture Industry—
You are respectfully requested to make your reservations by phoning the Metropolitan Reservation Dept., Grauman's Million Dollar Theater, Pico 422 or 60894. Stars', directors' and producers' orders will be allotted immediately.

Those Contemplating Theater Parties—
You are respectfully requested to make your arrangements immediately because large blocks of seats will not be sold to any one person after January 25.

Opening Night Program
Dedication and introductions—Fred Niblo and others famous in filmland
"Tannhauser"—with 100 musicians and 500 voices—Marcelli conducting
100 California beauties in a colossal surprise
6 violinists and 2 harpists—"Ave Maria"
The famous Wright ballet—25 dancers
Ted Lewis' Pennsylvanians—syncopating collegians who made the tame East wild
Henry Murtaugh at the organ
Star solo dancers

Gloria Swanson in "My American Wife"—
a Paramount Picture
with TONY MORENO.

MAN'S THEATERS— WHERE ALL HUMANITY MEETS
GRAUMAN'S
MILLION DOLLAR THEATRE
PETER B. KYNE'S
"Pride of Palomar"
with
Marjorie Daw and Forrest Stanley
A Cosmopolitan Production
A Paramount Picture
Henry Murtagh
America's leading organist
MARCELLI
Grauman's Symphony Orchestra
Now Playing!
Adolph Tuker Jouvy
A Cosmic Entertainment Production
"LOVE AND TO HOLD"
with
Betty Compson
Jack Mulhall
Extra added presentation—
ARNOLD TAMON and
IRENE ADAMS
"The Poetry of Motion"
HOLLYWOOD EGYPTIAN THEATRE
WARNING!!
You'll miss this spectacle with its superb setting if you don't see it NOW—
Preceded by the far-famed Nottingham Castle Pageant.
DOUGLAS FAIRBANKS
in
ROBIN HOOD

Broadway at 9th
MISSION
BROADWAY AT NINTH
MACK SENNETT
MABEL NORMAND
SUZANNA
GINO SEVERI
VIOLIN SOLOIST

STARS SIMPLY CAN'T STAY PUT

Now It's Screen, Now Stage That Lures

Wiseacres Think Monte Blue Should Play Deburau

"Gimme" Registers Brightly in New York

BY HELEN KLUMPH
[EXCLUSIVE DISPATCH.]

NEW YORK, Jan. 17.—Screen or stage-screen or stage? Everyone seems to be trying to decide between them. Leatrice Joy, who is getting better and better every day in pictures, is being offered every inducement, it is said, to go in the speakies. And Helen Mackellar, leading woman of "The Masked Woman," is being urged with equal fervor to cast her lot with the silent drama.

It seems sometimes as though Glenn Hunter is the only real contented person on Broadway. He is appearing in both pictures and on the stage, working in "The Scarecrow" for the film guild by day and in "Merton of the Movies" on the stage at night.

Incidentally, young Mr. Hunter has only two more pictures to make for the film guild and then he will be launched at the head of a unit, probably with First National release. Whatever offer he decides to accept, "Merton of the Movies" will be one of his first productions.

The astute young man holds the film rights to that himself. The rest of the country might endure some other player in the role, but Broadway never could. Merton belongs to Glenn Hunter as wholly as Kiki belongs to Lenore Ulric.

And for a while it was feared that Charles Ray might get the film rights to Merton.

Ramon Novarro and Glenn Hunter have become great friends during the last few weeks, and no one was more pleased over Mr. Novarro's star contract with Metro than young Mr. Hunter. They are both poetic youngsters of diverse accomplishments and much is expected of them.

This has been a week of planning rather than accomplishment. The films that were shown contributed little toward the progress of the motion picture, but the news that David Belasco had sold the film rights to three of his productions to the Warner Brothers promised much. These three are "Deburau," "The Gold Diggers" and "Daddies," and it is said that the original stage casts will be used in the picture productions wherever possible.

VOTING FOR MONTE

Now Broadway is faithful to the players on its stage as a rule, but the wiseacres who gather in the Algonquin, the Astor and the lobbies of the theaters can see no good reason for Lionel Atwell or anyone being imported to play the role of Deburau when the Warners have Monte Blue right on their own lot. It is just such a role as would make Monte Blue, whereas Lionel Atwell would probably give only a noiseless version of his stage performance in the role. And that performance was strangely unsympathetic.

Perhaps it is the snowy, sleety weather that makes everyone here dissatisfied. One hears grumbling on all sides. Regular theaters are playing to capacity, but except for Sunday night motion-picture houses aren't doing very well.

ANITA A BLOND

Rubye De Remer and Bebe Daniels, the most radiant blond and brunette in New York, are wasting away to shadows in spite of the most expert medical advice. Marguerite Courtot has been operated on for appendicitis and is very ill, and Flora Finch still lies in a plaster cast in a hospital. She fell on an icy sidewalk a fortnight ago, and injured herself severely. For no reason that the innocent bystanders can understand, Anita Stewart seems to be becoming a blond.

But (by way of being more cheerful) there are breaks in the gloom now and then. Last Sunday being the birthday of Bebe Daniels and Hal Roach, the latter gave a party at the Biltmore to celebrate. About thirty-five people were there—including, of course, Bebe and Mr. and Mrs. Roach.

Will Rogers and Will Hays were among the guests, as were Whiting and Burt of vaudeville fame and several men prominent in Wall street. It is a heart-breaking discovery for New Yorkers that Bebe Daniels will spend her evenings quietly at home while she is working on a picture, except Saturday nights or when some one has a birthday to celebrate.

When Francis X. Bushman and Beverly Bayne signed a few weeks ago with Whitman Bennett to make a picture, it was erroneously announced that they were going to appear in support of Betty Blythe. That is not the case. They are going to be featured in a production called "Should Men Forgive?" and when it is completed they will appear in person in connection with it. Their long vaudeville tour has made them good troupers.

LOUISE LOVELY IN TWO-A-DAY

Louise Lovely, too, has been claimed by vaudeville. She is making a great hit in an act wherein she invites the audience to come to the stage to have a test film made. The following week the tests are shown at the theater and to date no budding Pickfords or Valentinos have been discovered, but the audiences seem to have the time of their lives seeing themselves on the screen.

Several pictures are being held over on Broadway this week. "One Exciting Night," Mr. Griffith's most recent picture, is doing pretty good business at the Strand, and "Salome" is doing well at the Criterion. The new films are Rupert Hughes's "Gimme," "The Third Alarm," a fire department thriller, offered by the Film Booking Office, and "Drums of Fate," Mary Miles Minter's latest—and if it were only last!—picture for Paramount.

"GIMME" REAL HIT

"Gimme" has brought back all the faith in Rupert Hughes, which tottered when "Remembrance" was shown. It is a sparkling and human little drama of the girl accustomed to earning her own living who marries and has to ask her husband for money. Helene Chadwick made a great impression on the film reviewers; in fact, one of them admitted that he was looking furtively around for a few of the superlatives that he so rashly discarded after his first six months of criticism.

It doesn't seem just right to knock a girl when she seems to be having not too good a time anyhow, but really the latest Mary Miles Minter concoction is the limit. She is over normal weight and under normal in intelligence and that ought to be enough to disqualify a screen actress.

"The Third Alarm" is as thrilling—and about as intellectual—as the mad careening of an old-fashioned horse-drawn fire engine on its way to a big fire. It is packed with sentiment, and the rush and swing of it seems to get even the most blase audience.

A revival of Theda Bara's "Salome" was promised for this week, but has not as yet been shown. Broadway needs some such excitement.

Christie Has New Star for His Comedies

Al Christie has engaged Hazel Deane, one of the rising young leading ladies of the film world, to play in his comedies beginning with the next picture which Mr. Christie will personally direct.

Miss Deane came to Los Angeles from Vancouver a little less than eleven months ago and has already played leads in comedies—with Mack Sennett—and was recently the leading lady in a series of western features. Although in pictures less than a year she has been pretty much in demand. She is said to be "personality-plus."

The new leading lady has recovered from her injuries sustained several weeks ago when she was struck by a street car while crossing Hollywood Boulevard. Although she was severely cut and bruised so that she had to remain in the hospital some time, fortunately her beauty was not marred.

Miss Deane only a few years ago was attending the North High School at Columbus, O., her old family home. She is now 21 and is in Los Angeles to remain with the pictures.

Ruggles One of Those Too Busy to Eat

Wesley Ruggles is now among those who are "so busy they seldom find spare time to eat or sleep."

In addition to editing and cutting "Mr. Billings Spends His Dime," a Paramount picture starring Walter Hiers, the director, is preparing for his next production, "Contraband," in which Agnes Ayres will star. The story was written by Clarence Buddington Kelland and adapted to the screen by Albert S. Le Vino.

The common impression that directors have a period of rest between the completion of one picture and the start of another is certainly proven a mistaken idea in the case of Ruggles.

Love Theme of Clayton Production

Love, the greatest of all human emotions, is graphically depicted in "The Greater Glory."

Mother love, father love, the love of a child for its mother, the love of a woman for her honor and the simple enduring love of a grand-daddy have all been woven into the story that gives the beautiful Ethel Clayton what is probably the best opportunity of displaying her marked ability at emotional acting she has ever had.

James W. Horne is directing the production of "The Greater Glory," which was written and adapted for the screen by Wyndham Gittens.

LOU TELLEGEN AT ORPHEUM

The Orpheum announces the most distinguished star of its present season for the week beginning next Monday, Lou Tellegen, who will appear in his own version of "Blind Youth." Mr. Tellegen is well known in this city, where he made his first appearance as leading man for Sarah Bernhardt on her first Orpheum tour. On the same bill is Walter C. Kelley, the "Virginia Judge," and Bert Fitzgibbon, the original daffy-dil, in his own style of comedy.

CAREWE TO START

Edwin Carewe will start production of "The Girl of the Golden West" early next week. The picture has a cast headed by J. Warren Kerrigan, Sylvia Breamer and Russell Simpson.

He Used to Play Opposite Sister Lillian

scene from "Fury"

In which Dick Barthelmess and Dorothy Gish are appearing this week at the Kinema. Dick was seen in "Way Down East" and "Broken Blossoms," with Lillian Gish, but this is the first occasion he and Dorothy have played opposite each other. Dick, of course, is the star this time.

Edward Uses Canned Music for Comedies

Comedians are permitted to have their likes and dislikes the same as other actors.

Neely Edwards, starring at Universal City in "Nervy Ned" comedies, and Bert Roach, the "heavy" tramp of the hobo fun films, are both musicians, but neither want the music that is supplied by studio orchestras. It doesn't, they say, reach the jazzy heights that music must to help in comedy making.

The music that is used when Edwards and Roach are working under the direction of William Watson, is the best of the "canned" variety. From 700 records in his phonograph library at home, Edwards has chosen thirty records that typify the unity of jazz and humor, and he plays them on a loud-voiced portable machine on the set.

The only discord enters when Edwards and others on the set disagree over the relative merits of two different records in promoting the correct spirit for the scene.

"GYPSY PASSION" AN ARTISTIC PICTURE

High-lighted here and there with scenes of distinct artistic merit, "Gypsy Passion," a French film of doubtful vintage, is on view at the Philharmonic Auditorium this week.

The picture serves to bring Mme. Rejane to the screen in the role of Romany Kate, an old gypsy woman. She is convincing in the part.

Another addition to the matinee-idol class (and one that Valentino-substituting producers may some day bring over to this side of the world) is Jean Richepin as Ivor, the young hero of the story. Richepin has a pleasing appearance, and on several occasions displays a tendency really to act.

The story itself is slow, but interesting. Excitement loving fans will do well to stay away. Artistically inclined people should welcome the showing. Rich, deep shadows filling the greater part of the screen lend a charming and mystic air to many of the scenes.

A huge prologue, entitled the Gypsy Camp with a personnel of some seventy-five persons, serves to provide atmosphere for the picture and to introduce a number of dance and song specialties.

ANNOUNCE COMING LOEW ATTRACTIONS

Manager E. C. Bostwick of Loew's State Theater announces that he has booked nine productions to follow "Hearts Aflame" the current attraction.

The first is Viola Dana's production of "June Madness," in which Bryant Washburn plays the hero. Next is the Metro special, "All the Brothers were Valiant."

To follow these will be Mae Murray in her spectacular film of "Jazzmania;" the special production of "Thorns and Orange Blossoms," with an all-star cast; Clara Kimball Young in "The Woman of Bronze; Rex Ingram's "Where the Pavement Ends;" the picturization of Marie Corelli's novel, "Thelma," with Jane Novak and all-star cast, and Dorothy Phillips in "All the World's a Stage."

Another special will be "Toll of the Sea," a beautiful story done in a new color process.

ANOTHER CELEBRITY

Edward Everett Horton in Sketch at Hillstreet

The Hillstreet Theater is building for itself a reputation of introducing more local celebrities than perhaps any other theater in town.

Its latest claim in this respect is the announcement that next week Edward Everett Horton will make his reappearance before the footlights. For over three years Eddie has been a favorite with local theater-goers.

His engagement at the Hillstreet is a special occasion, for he is under contract to make pictures for Jess Robbins, to be released by Vitagraph. Having just finished one, Ben Piazza, manager of the Hillstreet, secured the consent of both Mr. Robbins and Horton for the latter to appear in the sketch "Ask Dad—He Knows," a comedy written by Joseph Jackson of the Goldwyn publicity department.

Supporting Horton will be Stanley Taylor and Bernice Barnes, the former remembered for his work with the Majestic stock company, when he appeared with Horton in "Clarence."

FLASHES

NO MORE TRAGEDY

STAR OF "EMPEROR JONES" TO PLAY COMEDY

By Grace Kingsley

"No, I shall play no more heavy plays. The people want to laugh, and they are entitled to amusement. A young playwright in the East is to write a play for me, a comedy, full of froth and laughter."

That's what Charles Gilpin, noted negro actor, said the other night in course of an interview, while we were discussing "The Emperor Jones," now playing the Mason. "The Emperor Jones," was a sensation in New York and on tour. It landed Gilpin in stardom, and he was shrewd enough to know that a heavy play would strike with a bang where a lighter one might get him nothing.

"Shall you accept the offer you have received from eastern producers to play 'Othello?'" was asked.

"No,—as I said, no more tragedy for me."

Gilpin hesitated a minute. Then he went on courageously.

"There's another reason," he said. "If I played Othello, I feel I should be able to interpret the dark-skinned Moor's soul. But if I played the part as it should be played, I should make ardent love to the fair Desdemona. And I know that would raise race prejudice in many quarters. No, I should love to play 'Othello,' but it's not for me."

This is Gilpin's first trip to the Coast. He is accompanied by his wife and his two children.

"Are your children going on the stage?" I asked.

"I hope not," answered Gilpin. Then the dramatic always latent in the colored man came forth in his voice. "I don't want them to suffer the rebuffs and troubles that I have suffered. I shall give them fine educations for other careers."

Tully Chooses Trilby

It's all over now but the shouting. And Richard Walton Tully and James Young will attend to that. A Trilby has been engaged for the film version of Du Maurier's "Trilby," which Tully is to produce with Young directing.

Andree Lafayette, France's most beautiful film actress, has been engaged for the role, according to word received yesterday from New York, where Richard Walton Tully has just arrived.

Russell's Sister Here

They are immigrating to California, all their sisters and their cousins and their aunts. William Russell's sister, Mrs. Emma Schaffer, and her daughter and young son have arrived, and are to make their home here. Mr. Russell has bought a ranch for them, and is staying with them for the present.

"It's back to the farm for mine," said Russell, who is starring in Fox pictures. "Say, you should see how the chickens are laying for us!"

"Oh, well, the chickens always did lay for Bill," exclaimed Helen Ferguson.

Rex Ingram Soon

Rex Ingram is to arrive here February 1, and will almost at once begin work on "Scaramouche." In the cast will be Alice Terry, Barbara LaMarr, Ramon Navarro, Lewis Stone and Edward Connelly.

Einstein In Films

A film feature made in Los Angeles, bearing the awesome title, "The Reversibility of Relativity," based on the Einstein theories, recently was released in the East, and made its initial appearance in Washington, D. C. This feature has a local interest, as is was the first production attempt of Jess W. Orndoff, for several years a catcher on the Los Angeles baseball club, and who thus leaped right into the highbrow section at one long hop.

Morosco Successes

It looks as though Oliver Morosco is set for a successful season, back in New York. According to telegraphic advices received yesterday, Leo Carrillo scored a great hit in "Mike Angelo" on the opening night of the play at the Morosco. Coincidentally came the opening of "Lady Butterfly," the new Morosco musical comedy, which occurred at the Majestic in Brooklyn, following a successful tryout in Buffalo, and which took place also last Monday night. This comedy with music is to go into the Gobe Theater in New York next Monday night, and is said to be slated for a knock-out, according to is reception by both critics and public.

Mrs. Grassby In It

Gerrard Grassby, in private life Mrs. Bertram Grassby, has been added to the cast of "Trimmed in Scarlet," the all-star production which Jack Conway is directing at Universal City.

"Trimmed in Scarlet" is William Hurlbut's stage play, in the filming of which Kathlyn Williams, Raymond Hatton, David Torrence, Roy Stewart, Lucille Rickson, Robert Agnew, Philo McCullough, Eve Southern, Bert Sprotte and Phillips Smalley have the principal roles.

Sara Says 'Tain't So

From Sara Sothern, playing an important part in "The Fool," in New York, comes emphatic denial that she is engaged to marry Franklin Pangborn, of the Wilkes Stock Company.

"Mr. Pangborn and I are good friends," she says, "But I am absorbed in my work, and am not engaged to marry anybody."

Stroheim Cast

First announcement as to the cast of Eric Von Stroheim's first picture with the Goldwyn Corporation is that Jean Hersholt has been engaged to play the part of the villain, Marcus Scheuler, in the production. Mr. Hersholt has to his artistic credit the creation of one of the outstanding heavy roles of the year, that of Ben Letts in "Tess."

Lon Chaney, Too

Speaking of "The Hunchback," Lon Chaney is undergoing tortures as the hunchback, too, but of another order. It is his make-up which causes him discomfort. It takes him four hours to put on his make-up, and he says that the longest he can bear to work in it at a stretch is two hours.

The make-up consists of a heavy hump on his back, a crooked leg, and a facial contortion almost unbearably uncomfortable to maintain.

Theaters, Amusements, Entertainments
LOEW'S STATE— Broadway at 7th

LOEW'S STATE
BROADWAY AT SEVENTH
BIG 3 ATTRACTIONS
A METRO PICTURE
A CRASHING DRAMA WITH A FOREST FIRE SO REAL YOU CAN HEAR THE FLAMES ROAR AND THE THUD OF FALLING TREES
LOUIS B. MAYER PRESENTS
HEARTS AFLAME
A REGINALD BARKER PRODUCTION
GREAT STAR CAST INCLUDES
RUSSELL SIMPSON, ANNA Q. NILSSON, FRANK KEENAN & BABY RICHARD HEADRICK
He's here!
MAX FISHER
AND HIS FAMOUS ORCHESTRA OF 25 SOLOISTS
IN A PROGRAM OF NOVELTIES IN SYMPHONY AND SYNCOPATION
ROSE PERFECT
SINGING
MADAME BUTTERFLY
WITH
EIGHT TINY JAPANESE DANCERS
STAGED BY
JACK LAUGHLIN.
CONTINUOUS 10 A.M. TO 11 P.M.
DE LUXE SHOWS, 1:15, 3:25, 7:00, 9:15
Just as Dr. Emile Coue says: "Week by week, in every way, our show is getting better and better."

CALIFORNIA AND MILLER'S THEATERS—
HAVE YOU GOT THE "GIMMES?" ASKS
Rupert Hughes
IN HIS MARRIED LIFE COMEDY
"GIMME"
COMING TO THE CALIFORNIA THEATER SUNDAY

CALIFORNIA
THEATRE MAIN AT 8TH
3 MORE DAYS TO SEE THIS WONDER FILM
3 Daily Concerts By Elinor's 50 Piece California Theatre Orchestra.
Nazimova
The Incomparable
IN HER EXOTIC INTERPRETATION OF OSCAR WILDE'S PAEN OF YOUTH
Salome

Miller's
MAIN NEAR 9TH
ONLY 3 MORE DAYS TO SEE THIS SCREEN TRIUMPH
MARY PICKFORD
in her new
Tess of the Storm Country
COMING SUNDAY RODOLPH VALENTINO in "THE FOUR HORSEMEN"
Shows 11:00 1:00 3:00 5:00 7:00 9:00
Children 15c

MASON OPERA HOUSE—
NIGHTS 50c to $2.50
SAT. MAT. 50c to $2.00
AN ATTRACTION FOR DISCRIMINATING THEATERGOERS
LAST (4) TIMES
THE OUTSTANDING DRAMATIC NOVELTY OF THE CENTURY
ADOLPH KLAUBER PRESENTS
EUGENE O'NEILL'S GREAT PLAY
THE EMPEROR JONES
with CHARLES S. GILPIN
ALL NEXT WEEK, SEATS TODAY 9 A.M.
KOLB & DILL
in Aaron Hoffman's New Comedy
"NOW AND THEN"

MAJESTIC THEATER— Ninth and Broadway
THIRD WEEK
MATINEE SATURDAY 2:15
Mats. Sun., Wed. and Sat., 25c and 50c. Eves., 25c to $1.00.
THOMAS WILKES Presents
MARY NEWCOMB in
"CLIMBING"
BY LEE HUTTY
FIRST TIME ON ANY STAGE

MOROSCO THEATER— MATINEE TODAY
OLIVER MOROSCO (Morosco Holding Co., Inc.) Presents
3RD JOYOUS WEEK OF
3 LIVE GHOSTS
"THE LAUGH OF THE TOWN"
MATS., 10c TO 50c "TIGER ROSE" NEXT NIGHTS, 10c TO $1.00

PHILHARMONIC AUDITORIUM—
6 Nights, 4 Mats.
Com. Mon. Eve., Jan. 29
Nights and Sat. Mat., 50c to $2.50, Plus Tax. Wed., Thurs., Fri. Mats., 50c to $2.00. Mail Orders to L. E. Behymer, 705 Auditorium Bldg.
SIR HARRY LAUDER

CINDERELLA ROOF— Sixth at Olive
"PLANTATION NIGHT" FRIDAY
A Glimpse of Washington Boulevard's Famed Cafe

DELUXE THEATER Alvarado St., Opposite Westlake Park.
TODAY
KATHERINE MacDONALD in "WHITE SHOULDERS"

PANTOMIME Only a Bachlor Dare Throw Socks Away By J. H. Striebel

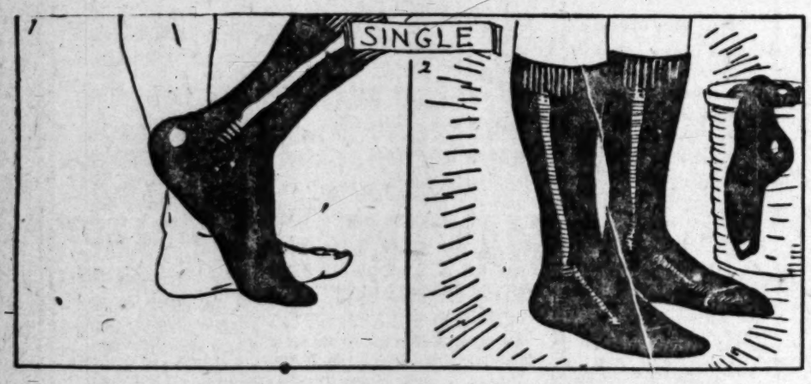

ADAMSON'S ADVENTURES The Pup Eats Right Out of Your Hand By O. Jacobsson

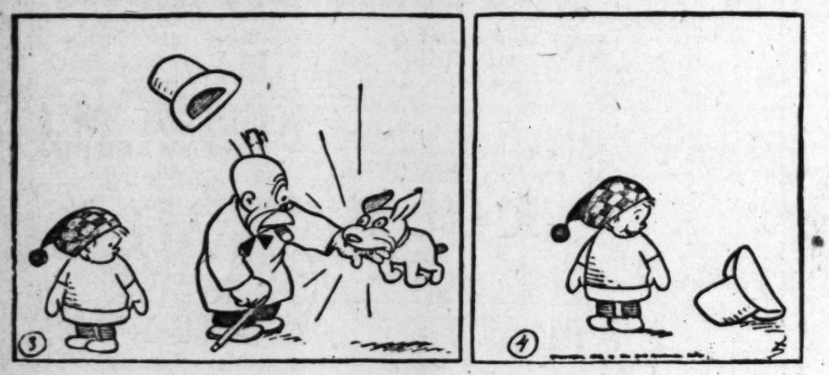

DO YOU THINK HE DID? - J. A. Strauss

WINNIE WINKLE, THE BREADWINNER. The Ghosts of Dear Departed Romances

ALONG FIGUEROA STREET It's So Much Easier to Tell Someone Else

GASOLINE ALLEY—RACHEL GOES THE LIMIT

REG'LAR FELLERS The Kid Classifies 'Em; Single or Dead

Copyright, 1923, by The Bell Syndicate Inc. Trade Mark Reg. U. S. Pat. Off.

By Ge

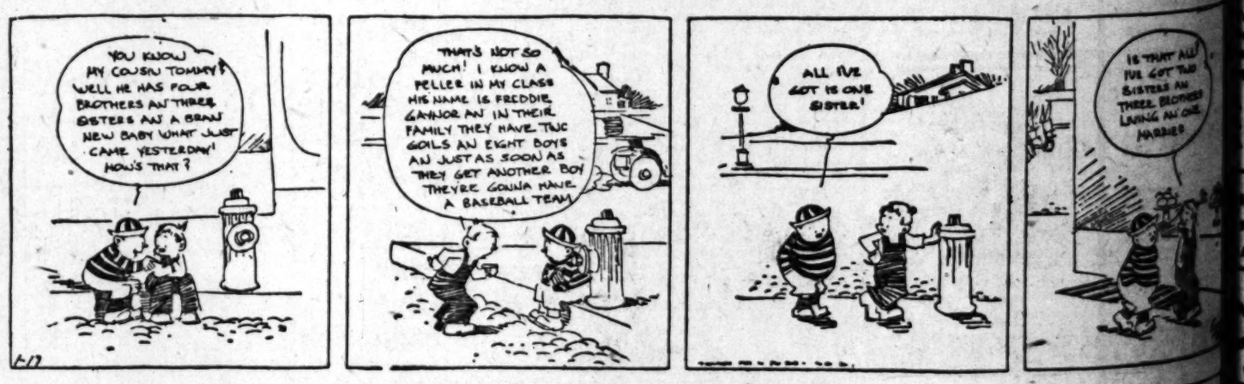

THE GUMPS—COME ONE, COME ALL

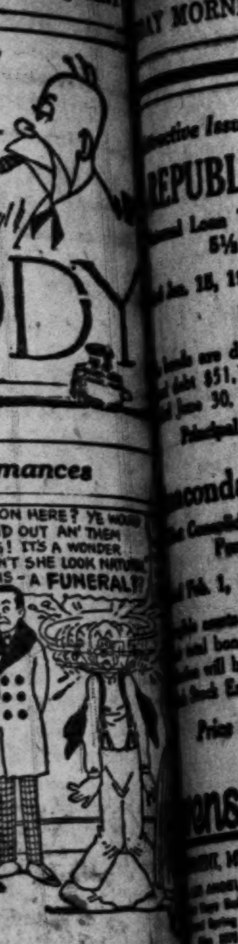

...ective Issues

REPUBLIC OF CUBA

...al Loan Twenty-Year Sinking Fund 5½% Gold Bonds

...Jan. 15, 1923 Due Jan. 15, 1953

Non-Callable

...bonds are direct obligation of Cuba. Ex... debt $51,703,500. Revenues ten years ...June 30, 1922, averaged $60,329,000.

Principal 99½%; Yield 5.55%

...conda Copper Company

...Consolidated Mortgage Series Sinking Fund 6% Gold Bonds

...Feb. 1, 1923 Due Feb. 1, 1953

...assets amount to $382,335,995, while ...total bonded debt is $174,669,000. Ap... will be made to list bonds on the New ...Stock Exchange.

Price 96½%. Yield 6.25%.

...ens, Page & Sterling

...MUNICIPAL AND CORPORATION BONDS

...Angeles ... Building ... Spring Streets ...

PASADENA Boston Building 30 North Raymond Avenue Colorado 5123

...conda Copper Mining Company

For the purpose of extending its operations through control of the American Brass Company and the Chile Copper Company and for the re... of certain of the company's obligations, the Anaconda Copper Mining Company, which with its associated companies has for forty years ... a position as the world's largest producer of copper and silver, is issuing $100,000,000 of its First Consolidated Mortgage Series "A" Sinking Fund Six Per Cent Gold Bonds, which we recommend for your investment. The total aggregate value of the security on which this mortgage is a lien is in excess of $275,000,000 and the average net income for 10 years ended December 31, 1921, was over 2¼ times the annual interest charges on the total funded debt of the company, including this issue.

...% AND INTEREST YIELDING OVER 6¼%

FULL DETAILS OF THE ISSUE ON REQUEST

...ck, Martin & Company

724 South Spring Street Pico 966

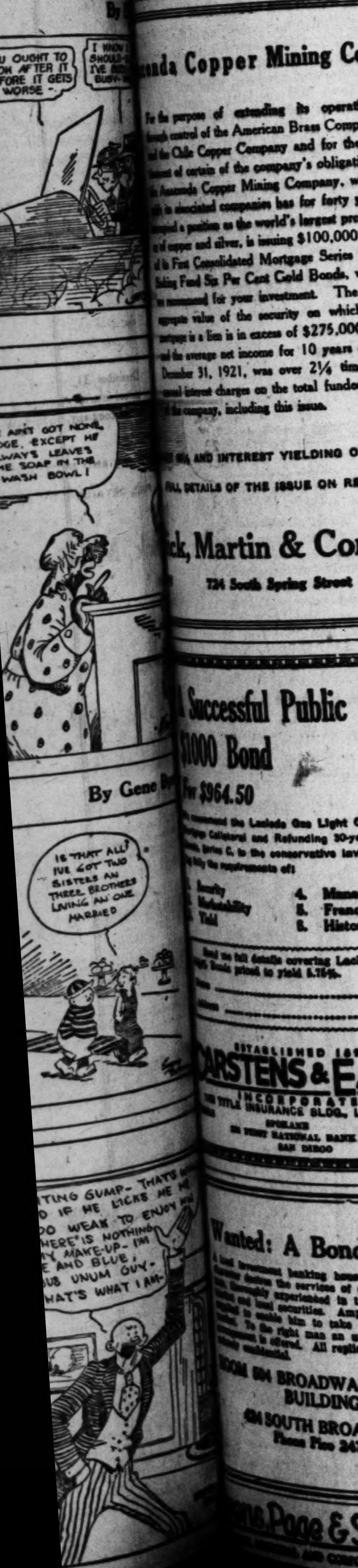

A Successful Public Utility $1000 Bond

For $964.50

...recommend the Laclede Gas Light Company First ... Collateral and Refunding 30-year 5½% Gold ... Series C, to the conservative investor as meet... fully the requirements of:

1. Security 4. Management
2. Marketability 5. Franchise
3. Yield 6. History

Send me full details covering Laclede Gas Light ... Bonds priced to yield 5.75%.

Name ....
Address ....

ESTABLISHED 1891
CARSTENS & EARLES
INCORPORATED
... TITLE INSURANCE BLDG., LOS ANGELES
SPOKANE SAN FRANCISCO
... FIRST NATIONAL BANK BLDG., SAN DIEGO

Wanted: A Bond Trader

A local investment banking house of the highest standing desires the services of a successful bond ... thoroughly experienced in trading in general ... and local securities. Ample capital will be supplied to enable him to take a position in the market. To the right man an unusually favorable ... is offered. All replies will be held absolutely confidential.

ROOM 604 BROADWAY CENTRAL BUILDING

424 SOUTH BROADWAY
Phone Pico 2476

...ens, Page & Sterling ... AND CORPORATION BONDS
Los Angeles Van Nuys Building Tel. Pico 3676

NEW YORK STOCK EXCHANGE

[BY A. P. NIGHT WIRE]

NEW YORK, Jan. 17.—Price changes in today's relatively dull stock market were generally small and indecisive, large operators adopting a hesitant attitude pending further developments in the European situation and the public manifesting little interest in the course of quoted values.

Inability or unwillingness to meet margin calls caused a rather large volume of overnight selling orders which gave the market a weak tone at the opening, the declines running from small fractions to 2 points. The stubborn resistance offered by some of the leaders caused a brief rally, but the comparatively large volume of stocks offered at the higher levels discouraged buyers and caused prices to sag again.

The midday period was exceedingly dull with bear interests seemingly afraid to depress prices further for fear that constructive developments abroad would find them caught short of too many stocks and with operators for the advance disinclined to bid up prices on the possibility of further trouble in the Ruhr Valley, which would be likely to bring about a large volume of outside selling and another sharp reaction. Intrepid traders who bought special stocks on the theory that domestic conditions warranted an appreciation in values regardless of developments in the foreign situation finally broke the apparent deadlock, extensive short covering accelerating the brisk advance that took place in the last hour.

Baldwin, Studebaker and California Petroleum were again the most active shares on the list. Baldwin sold between 131⅞ and 129 1-4, closing at 131⅛ for a net gain of 5-8. Studebaker also fluctuated within a range of slightly more than 2 points and closed at 113 7-8, or 3-4 above last night's final figure. California Petroleum touched 80 3-4, but fell back later to 79, where it represented a net loss of 5-8.

Industrials were the first to rally as they were the first to decline, the average of twenty leaders showing a slight increase over yesterday. Rails were largely neglected in the early selling, but they succumbed to the second reaction and were slow in coming back. Losses of a point or more were recorded by Chicago and Eastern Illinois preferred, Great Northern preferred, Illinois Central, Northern Pacific, Peoria and Eastern, and Wheeling and Lake Erie preferred. Atlantic Coast Line dropped to 110⅛ for a net loss of ¾.

Packard Motors indulged in a sudden burst of activity, gaining 2⅛ points on transactions exceeding 16,000 shares. Buying by new interests was the only reason that the speculative community could advance for the sudden rise in this issue, which sells around $14 a share.

Beechnut Packing continued its rise to higher ground, showing a net gain of 2⅝ at the close. American Bosch Magneto, Dupont, Woolworth and Manati Sugar were conspicuous weak spots, all off 2 to 3¼ points. Two of the outstanding strong spots were Nash Motors and National Lead, up 3⅛ and 3⅛ points, respectively.

Call money opened and renewed at 4 per cent and eased off to 3½ during the fourth hour, maintaining that rate until the close. The government announced the proposed withdrawal of $31,000,000 from depository banks here today. The time money market was slightly firm. Some sixty-day loans were arranged at 4⅛ per cent and brokers bid this rate for all maturities, but bankers insisted on 4¼ for all dates.

Foreign exchanges were reactionary. Demand sterling got as low as 464½, but rallied at the close to 464¾, where it was off about 1¼ cents on the day. French francs dropped 15 points to 6.65 cents and Italian lira were down 13 points to 4.76¾ cents. German marks dropped to another low level, being quoted at .005 cents, or 20,000 marks to the American dollar.

Today's total sales 776,000 shares. Twenty industrials averaged 97.05. Net gain .09. High, 1922, 103.43. Low, 78.59. Twenty railroads averaged 84.53. Net loss .07. High, 1922, 93.99. Low, 73.43.

Stock Quotations

[Furnished by E. F. Hutton & Co., Members New York Stock Exchange, 643 South Spring street.]

NEW YORK, Jan. 17.—Following are the closing prices, sales, high and low quotations today:

Sales.	Stocks—	High.	Low.	Bid.	Net change.
100	Adams Express	71	71	71½	+ ½
100	Ajax Rubber	13⅞	13⅞	13¼	[illegible]
200	Alaska Juneau	1⅛	1⅛	1	[illegible]
1,700	Allied Chem.	72½	71½	72½	[illegible]
100	Allis-Chal.	45½	45½	45½	[illegible]
200	Am. Agr. Chem.	29¾	29½	29½	[illegible]
[illegible]	[illegible]	[illegible]	[illegible]	[illegible]	[illegible]

Total sales stocks, 776,000 shares. Bond sales, $12,748,000.

E. F. Hutton & Co.

MEMBERS

New York Stock Exchange

643 South Spring St. and Alexandria Hotel

Hollywood, Pasadena, Santa Barbara, Stockton — San Francisco, Oakland, Del Monte, Sacramento, San Jose

HOME OFFICE
61 BROADWAY, NEW YORK CITY

Private Wires Coast to Coast

Transport Oil

Just listed on Los Angeles Stock Exchange.

Pays attractive dividends.

Buying and selling orders executed on commission basis.

Further information on request.

A. H. CRARY & CO.
Members
Chicago Board of Trade
Los Angeles Stock Exchange
Stocks—Bonds—Grain—Cotton
615 South Spring Street.
Main 3665.
Direct Private Wires.

LOGAN and BRYAN

636 South Spring St.
Members All Leading Exchanges.
Private Wires Atlantic to Pacific
United States and Canada
Pasadena, Santa Barbara, Coronado

We specialize in Chicago Wheat, Corn and Oats in any quantity, from 1000 bushels and up. Our margin requirements are most liberal and protection to our clients absolute. Main 45.
GRUNDY & CO.
806 Stock Exchange

NEW ISSUE

$3,000,000

Central Power and Light Company

(A Massachusetts Corporation)

First Lien and Refunding 6½% Gold Bonds

"1952 Series"

Dated September 1, 1922 Due September 1, 1952

Interest payable semi-annually March 1st and September 1st without deduction for Normal Federal Income Tax at 2% at the office of CENTRAL UNION TRUST COMPANY of New York, or CONTINENTAL AND COMMERCIAL TRUST AND SAVINGS BANK of Chicago. Redeemable on any interest date at 110 and accrued interest during the first fifteen years, at 107½ and accrued interest during the next ten years, and at 105 and accrued interest thereafter. Coupon bonds in interchangeable denominations of $1000, $500 and $100 with the privilege of registration as to principal.

PRESENT PENNSYLVANIA, CONNECTICUT AND MARYLAND PERSONAL PROPERTY TAX AND MASSACHUSETTS INCOME TAX REFUNDED

CENTRAL UNION TRUST COMPANY OF NEW YORK AND F. J. FULLER, Trustees

SALIENT FEATURES

As Summarized from President's Letter to Us

BASIC BUSINESS — Development of electric power through central stations and the distribution of energy through high tension transmission lines to surrounding communities.

GENERAL BUSINESS — Upon the completion of this financing, the Company will operate directly or through its subsidiaries 32 central electric-power stations, as well as doing a gas, water, street railway, or ice business in 63 cities and towns in 10 different groups.

POPULATION AND CUSTOMERS — The Company serves a population of about 210,000, having about 31,000 customers located in the Southwestern section of the United States in the States of Missouri, Arkansas, Oklahoma and Texas.

PURPOSE OF ISSUE — The proceeds from the sale of these bonds will be used to pay for properties, extensions, improvements, the retirement of short-term notes and provide additional working capital.

VALUATION — The properties which the Company and its subsidiaries will own upon completion of this financing have a replacement value, as determined by Messrs. Hagenah & Erickson of Chicago, of $11,932,077.

SECURITY — The total amount of mortgage debt outstanding against all of the properties of the Company, including this series of bonds, will be $7,244,800, which is about 60% of the replacement value.

This issue, in the opinion of counsel, when this financing is completed, will be an absolute First Mortgage or First Lien on the physical assets or all bonds and stocks of subsidiary companies valued at $2,555,126, and by a mortgage or lien upon the balance of the property, having a valuation of $9,376,951, subject to $1,094,800 Divisional bonds on three properties and $3,150,000 First Mortgage and Prior Lien 6s of 1946.

After deducting the amount of the First Mortgage and Prior Lien and Divisional Bonds, there is a value of over $2550 for each $1000 bond of this issue.

CONSOLIDATED EARNINGS

Years Ended	June 30, 1921	June 30, 1922
Gross Income	$3,090,409.42	$3,186,184.96
Operation, Taxes and Maintenance	2,333,635.23	3,233,566.45
Net Income Applicable to Interest	$ 756,774.19	$ 952,618.51
Interest on all Mortgage Debt		452,914.00
Balance for Federal Taxes, Depreciation and Dividends		$ 499,704.51

The Consolidated net earnings for the year ending June 30, 1922, were over double the amount required for interest on the entire mortgage debt, including this issue and were, after the payment of interest on the First Mortgage and Prior lien 6s of 1946 and on the Divisional Bonds, over three and one-half times interest requirements on these bonds.

LEGALITY — Messrs. Storey, Thorndike, Palmer & Dodge of Boston for the Company and Messrs. Pam & Hurd of Chicago for the Bankers.

APPRAISALS — Messrs. Hagenah & Erickson of Chicago.

AUDITS — Annual audits by Messrs. Marwick, Mitchell & Company of St. Louis.

Bonds of the above issue are offered when, as and if issued and received by us and subject to the approval of proceedings by our counsel.

At 97 and Accrued Interest to Yield 6.75%

HOWE, SNOW & BERTLES, Inc.
New York

R. E. WILSEY & COMPANY, Chicago — GILLET & COMPANY, Baltimore

MOORS & CABOT, Boston — BRADFORD, KIMBALL & CO., San Francisco

STEPHENS & COMPANY
Los Angeles

Statistics and information contained in this advertisement while not guaranteed are obtained from sources we believe to be reliable.

CHICAGO EXCHANGE: PRICES, RANGE, SALES

[EXCLUSIVE DISPATCH.]

CHICAGO, Jan. 17.—Range and sales on the Chicago Stock Exchange today:

Sales.	Stocks—	High.	Low.	Close.	Previous clo.
400	Armour pfd.	94¾	94⅝	94½	94¼
100	Armour Lab.	9⅝	9½	9½	9⅝
80	Do. pfd.	87	87	87	87
85	Booth Fish.	6	6	6	5¾
1,075	Dee Beone	84	83¾	84	85
280	C.C.&C.Ry. pfd.	5⅞	5⅞	5⅞	5⅞
100	Cons. Co.	6½	6½	6½	6½
322	Com. Edison	129½	129	129½	129½
7,400	Do. Rts.	5⅝	5½	5⅝	5¾
4,200	Cont. Motors	11⅛	10⅝	10⅞	11
75	Diam Match	119	118	118	120
300	Earl Motors	1	⅞	⅞	⅞
3,150	Eddy Paper	27⅛	26⅞	27⅛	27⅓
50	Fair pfd.	105	105	105	105
25	Godchaux	17	17	17	17
270	Hayes Wheel	40½	40	40½	40
7,010	Hupp Motor	24⅛	23⅝	24	23⅝
131	Libby McN.	7⅛	7⅛	7⅛	7¼
450	Midw. Ut.	46	46	46	46½
98	Do. pr. lien	103	102½	103	103
255	M. Ward	21	21	21	20⅞
250	Pig. Wigg. A.	56	55⅝	55⅝	55¾
86	Pub. Serv.	102⅝	102	102⅝	102½
156	Quak. Oats pfd.	99	99	99	99⅝
175	Reo Motor	13⅝	13½	13⅝	13⅞
50	Stand. Gas	48⅝	48⅝	48⅝	48
14,850	Stewart Warner	83⅝	81½	83½	82⅞
485	Swift & Co.	108⅝	107⅝	108	108½
600	Swift Intern.	20⅝	20½	20⅝	20⅝
440	Thompson, Jr.	49⅝	49⅝	49⅝	49⅝
8,800	U. C. & C.	65½	62	63½	65⅝
135	Wahl	55½	55½	55½	55⅝
232	Wrigley	101½	101	101½	101
400	Yellow Mfg. B	240	240½	248	245
1,000	Yellow Taxi	72	70⅝	71⅝	70⅞

PUTS & CALLS

Calls purchased during a temporary set-back in a bull market frequently show unusual profits, as the technical position of the market permits prices to advance rapidly upon receipt of any favorable news.

Apparently the stock sold short during the past few days has been well bought, and higher prices should prevail.

Phone, write, or call for booklet, "Puts and Calls"—it tells what they are, how they operate, etc.

Prompt attention to mail orders.

Stokes, Rogers & Co.
Put and Call Brokers
908 Loew's State Bldg.
Los Angeles, Cal. Phone 822-666

STORE FOR LEASE
Immediate Possession
615 So. Main
Ask for W. A. Sampsel on premises or at the MADHOUSE
616 SO. SPRING ST.

Let Your New Investments Earn 12%---Plus

Some cautious investors who usually purchase Mortgages and Preferred Stocks that do not participate in the profits of the business, are not accustomed to the idea that an Industrial Investment paying 12% Annually can be a Sound and Seasoned Investment, and not a Speculation.

Seven Years of Remarkable Success

Are back of the Common Stock offering of the Rio Grande Oil (Refining) Company, El Paso, Texas.

Each $1000.00 of the original investment (January, 1916,) has earned and the investor has received to date, $11,000 in stock dividends, and $4800.00 cash.

Present invested capital over $500,000. Book value after paying the above dividends is considerably above par. Annual sales approximately $2,500,000.

This Company confines its operations to refining and marketing. The management will continue under the men who have achieved so great success.

For the purpose of building its third refinery, to be located in Los Angeles, a block of its Common Stock will be sold at par $100 per share.

The Directors have established a policy of Cash Dividends at the rate of 12% Annually (3% Quarterly,) and stock dividends as surplus accumulates.

Call or write for full information and a copy of Gasoline Profits.

This issue is recommended by

W. H. DAUM and STAFF
Established 18 years in the Industrial Development of Los Angeles
Suite 528 Van Nuys Bldg.
210 W. 7th St.
Los Angeles
Long Beach Representatives
Gilkey & Leeston-Smith,
107 American Ave., Long Beach

W. H. Daum & Staff,
Van Nuys Building, Los Angeles, Cal.
Send me without obligation particulars concerning your Refinery Investment.
Name ....
Street .... T. R. L.
City ....

BOND & GOODWIN & TUCKER, Inc.

INVESTMENT SECURITIES. TITLE INSURANCE BLDG. TELEPHONE BDWY. 78.

Engineering Service Company
CONSULTING ENGINEERS
1316 Washington Bldg., 3rd and Spring. Phone 604-63

WM. R. STAATS CO. BONDS
640 So. Spring St. Los Angeles Orders executed in Listed Securities
SAN FRANCISCO SAN DIEGO PASADENA

WANTED
Reliable parties with five to fifteen thousand cash mortgage and building discounts. Big and sure returns. No promotion. Ground floor investment. Funds absolutely secured.
Phone Mr. Beeman, 822-828 for appointment
124 West 6th St. Room 204

Yield 5½%

Income Tax Exempt

Exempt From California Taxes

$30,000

City of Newport Beach

Improvement District No. 2 6% Bonds

Denomination $1000

We offer the above bonds maturing from 1938 to 1950, being the unsold balance of a total issue of $60,000. The bonds constitute a direct tax lien on all property within the district, having an assessed valuation of more than twenty-two times the bond issue. They were voted by an overwhelming majority of electors to provide a pleasure pier for Newport Beach.

FINANCIAL STATEMENT

Actual value, estimated	$2,685,488
Assessed value, 1922	1,342,744
Bonded debt	60,000

Legality approved by O'Melveny, Millikin, Tuller & Macneil.

Ask for Circular

FREEMAN, SMITH & CAMP CO.

BONDS

LOS ANGELES · SAN FRANCISCO · OAKLAND · PORTLAND

SECOND FLOOR UNION OIL BLDG., LOS ANGELES

PHONES · 624685 Pico 5388

MONTHLY INCOME FOR LIFE

ANNUITIES

Issued and Guaranteed by

Aetna Life Insurance Company

of Hartford, Conn. Chartered in 1820

ASSETS	$191,718,046.24
LIABILITIES	$169,438,524.23
SURPLUS	$ 22,279,522.01

Large Returns Guaranteed

U. S. Government income tax free until proceeds exceed deposit to purchase annuity.

ANNUITY PURCHASED BY $1000

Larger or smaller deposits produce proportionate incomes.

	Annually	Semi-Annually	Quarterly	Monthly
At age 50	$ 72.89	$35.79	$17.74	$ 5.88
At age 55	82.30	40.32	19.96	6.61
At age 60	95.79	46.77	23.12	7.62
At age 65	115.21	55.99	27.61	9.12
At age 70	138.50	66.93	32.92	10.85
At age 75	163.93	78.74	38.61	12.71
At age 80	193.80	92.42	45.17	14.83
At age 85	224.22	106.16	51.71	16.94

For full information and additional rates on any form of annuity consult

IRWIN J. MUMA, Manager

Aetna Life Insurance Company

Fourth Floor Merchants National Bank Bldg.

Northeast Corner 6th and Spring, Los Angeles

An Investment That Wears Well and Will net 7.35% Annually

This bond is issued by a long established Utility Company that supplies the public with electric light and power, gas and transportation facilities in growing territory, with many diversified industries. The company's business is efficiently managed, and is growing rapidly. Earnings are nearly four times interest requirements. Mature in 1937. Denominations $1000, $500 and $100. Price 97, to net 7.35%.

Call, write or phone for full and interesting details on this bond.

A.E.FITKIN&CO.

INVESTMENT BONDS

F. H. Richmond, Manager

208 Van Nuys Bldg., Los Angeles, Phone 616-27

Hollywood Office, 422 Hollywood Security Bldg. Phone 439-345

NEW YORK BOSTON CHICAGO

G·E·MILLER & COMPANY

Phone 624-839. MUNICIPAL BONDS CORPORATION 905 Van Nuys Bldg

Portland Seattle GOVERNMENT San Francisco

HUNTER, DULIN & CO.

Oakland San Francisco Investment Santa Barbara Securities Los Angeles I. N. Van Nuys Bldg. Tel. Main 8801 Pasadena San Diego Hollywood

Investigate Edison Securities

Investment Department; 4th Floor, Edison Building, Los Angeles, Cal.

Frick, Martin & Company

10987 INVESTMENT SECURITIES 724 South Spring Street Pico 966

BENJ. F. McLOUTH COMPANY

INVESTMENT SECURITIES STOCK EXCHANGE BLDG. TEL. PICO 47.

Merrill, Lynch & Company

MEMBERS NEW YORK, CHICAGO, DETROIT, CLEVELAND STOCK EXCHANGES

427-429 I. N. VAN NUYS BUILDING PHONE 625-10

LOS ANGELES EXCHANGE

Trading was narrow and apathetic yesterday on the Los Angeles Stock Exchange. The only exceptions were United Eastern, with a rise of 17½ cents to a closing quotation at 2.05, and General Petroleum, which jumped ½ of a point to 30⅝ on a considerable volume of dealing.

Telluride was in active demand in the mining list, but the net result was only an advance of ¼ cent on a closing quotation of 22½ cents. Tom Reed dropped 1 cent at $7 and Oatman Combination was firm at 8 cents. Oatman Gold lost ½ cent on a final quotation of 15 cents, while Virginia Louise maintained a steady level at 10 cents.

Aside from General Petroleum, the only active stock in the oil group were United States Royalties and Globe Petroleum. United States Royalties ended the day at 65 cents, unchanged from the previous day, and Globe Petroleum was ahead 1 cent at 32.

Southern California Edison common sold at 104.

Following are the closing quotations and sales:

BANK STOCKS

	Bid.	Asked
California Bank	$275.00	
Citizens' National Bank	300.00	$320.00
Commercial National	300.00	
Continental National Bank	130.00	
Farmers & Mer. National	510.00	
First Nat. Bank Beauf. Cert.	375.00	
Merchants' National	190.00	200.00
Security Tr. & Sav. Bank	350.00	
Union Bank & Trust Co.	235.00	
U. S. National Bank	140.00	150.00
	165.00	

BOND LIST

(With Accrued Interest)

	Bid.	Asked.
Associated Oil 1st Rfd. 5s '38		
Cal. Pac. Ry. 1st M. 5s '41	60	
Corona Pw. & Water 6s '41	90	
General Pet. 10-yr. 7s '31	99½	
H.T.&T.Co. 1st Mtg. 5s '51	104½	
H.T.&T.Co. 1st Rfd. 6s '42	82	83½
Los L. & W. 1st M. 10-yr. 7s '31	99½	
L. A. Electric Co. 6s '29		
L. A. Gas & Elec. 7s '31	92	
L. A. G.&E. 1st Rfd. 5s '42	88	
L. A. Gas & Elec. 7s '31	101½	
L. A. G.&E. 7s '31, Ser. A	102½	103½
L. A. G.&E. 7s '31, Ser. B	102½	103½
L. A. Pacific 1st 5s '51	104½	105½
L. A. Pacific 1st Rfd. 5s	93	93½
L. A. P. 1st R. G. 4s '39	83½	83½
L.A.Ry. El. Ry. 1st Mtg. 5s, 1929	77½	78½
L.A.Ry. 1st Mtg. 5s '40	88	
L.A.Ry. 1st Mtg. 5s '44	88	
Nat'l Ry. of Mex. 4½s '57	73	74
Natomas Co. Cal. 6s '28	94½	95½
P. E. Ry. 1st Mtg. 5s	94½	95½
P. E. Ry. 1st Rfd. 5s	84½	85½
P. L. & P. 1st Rfd. 6s	95	96
Pasadena Union 6s '33	93½	
S. M. Bay H. T. Co. 5s	90	
S. J. L.&P. 6s, '50	102½	
S. J. L.&P. 6s, '50, Ser. A	100½	
S. J. L.&P. 6s, '50, Ser. C	100½	
Std. O. of Cal. 10-yr. 7s '31	104½	
S. C. Ed. Gen. Mtg. 5s '39	100½	
S. C. Gas 1st Mtg. 6s '47	102½	
So. Cal. Gas 1st Mtg. 6s '44	101½	
S. C. Gas 1st & R. 7s '51	98½	
S. C. Gas 1st M. 5½s '52	104	
S. Ca. Gas Con. 10-yr. 6s '30	94½	
Union Oil 5s, 1931	100	
Union Oil 5s, 1942	100	101
Union Transportation 5s	101½	
U. S. Loan Dist. 5s	89½	
	89	

INDUSTRIAL STOCKS

	Bid.	Asked
Cal. Packing Corp.	$ 82.50	
Globe Grain pfd.	98.00	$ 99.00
Do. com.	77.00	79.00
Goodyear T. & R. pfd.	91.50	92.00
Goodyear Tex. Mills	98.00	
A. Brewing Co.	99.00	
Kearny Fiber pfd.	114.00	
Do. com.	22.00	25.00
Sun Drug Co. com.	57.50	
Union Sugar Co.	114.00	

PUBLIC UTILITY STOCKS

	Bid.	Asked
Home Service com.	$ 55.00	
L. A. Gas & Elec. pfd.	91.50	92.00
Pac. Gas & El. pfd.	91.50	92.00
Do. com.	91.75	
Do. original pfd.		
San Jos. L. & P. pfd.	90.00	90.00
Do. com.	90.00	
Do. prior pfd.	29.00	29.50
S. Monica Bay H. T. pfd.	90.00	
So. Cal. Gas orig. pfd.	121.00	125.00
Do. com.	104.00	
So. Count. Gas pfd.	100.50	102.00
Yellow Taxi	4.00	

MISCELLANEOUS STOCKS

	Bid.	Asked
Cal. Delta Farms	$ 21.00	$ 22.50
Central A. Pac. Imp.		1.10
Con. Realty Co.	45.00	
Home Builders pfd.		
Do. com.	.47½	
L. A. Athletic Club	.47½	
L. A. Investment Co.	18.00	20.00
Laguna L. & W. pfd.	1.63	1.84
Do. com.	.90	.99
Occidental Life		
Pac. Mutual Life	140.00	
Title Guar. & Tr. Co.	510.00	
Title Ins. & Tr. Co.	250.00	
	180.00	

OIL STOCKS

	Bid.	Asked.
Amalgamated Oil	$102.00	
Amer. Crude Oil	92	
Associated Oil	124.00	126.00
Brookshire Oil	.87	1.00
Central	.25	
Continental Oil	.87	1.00
Fullerton Oil	8.25	
General Pet. pfd.	22.00	24.00
Do. com.	30.62½	30.75
Globe Pet. Co.	.22	
Huntington Central	.02½	.03
Jade Oil Co.	.06	.10
Lake View No. 2		1.00
Mascot Oil Co.	1.00	1.12½
Merchants' Pet. Co.	10	.24
Midway Northern	.65	.70
Mt. Diablo	.80	
National Pac. O. Co.	.04½	.05
Olinda Land	.10	.20
Palmer Union pfd.	.15	.33

SALES

MORNING SESSION

Big Jim Cons.—
1,000 .04½

General Pet.—
50 8-10 30.87½
50 30.87½
50 30.87½
100 30.87½
50 30.87½
50 30.50
50 30.50
15 30.25

Globe Pet.—
1,000 .22

Globe G. & M. con.—
75 .80

Goodyear T. & R. pfd.—
20 87.00

Huntington Central—
1,000 .02

Hollis Mining—
1,000 .12
1,000 .12
1,000 .12

Oatman Comb.—
2,000 .08½
1,000 .08½
1,000 .08½
2,000 .08½
2,000 .08½
2,000 .08½
2,000 .08½
1,000 .08½
1,000 .08½
2,000 .08½

Oatman Gold—
2,000 .15
1,000 .15
1,000 .15
2,000 .15
1,000 .15
1,000 .15
1,000 .15
1,000 .15
1,000 .15
1,000 .15
1,000 .15
2,000 .15
1,000 .15
1,000 .15
1,000 .15
1,000 .15
1,000 .15
2,000 .15

Oatman United—
1,000 .15
1,000 .15

Republic Pet.—
1,000 .28
1,000 .28

So. Cal. Edison com.—
10 104.00
10 104.00

Sun Dial—
1,000 .04
2,000 .04

Tom Reed—
100 .88
1,000 .88
1,300 .88
200 .88
200 .88

United Eastern—
100 2.00
200 2.00
100 2.00
500 2.00
200 2.00
200 2.00

U. S. Royalties—
Telluride Mining—
1,000 .30½
2,000 .30½
1,000 .30½
1,000 .30½
500 .30½
500 .30
500 .30
500 .30
2,000 .30
1,000 .30
500 .30
500 .30
500 .30
500 .30
500 .30
500 .30
500 .30
500 .30
8,000 .30
500 .30
1,000 .30
2,000 .30
1,000 .30
2,000 .29½
1,000 .29½
500 .29½
100 .29

INFORMALS

Gold Ore—
1,000 .04
Lucky Boy—
1,000 .05
Telluride Mining—
1,000 .30
United Eastern—
200 2.00

Premier Oil—
2,000 .14

Republic Pet.—
500 .28
1,000 .28
1,000 .28
200 .29

So. Cal. Edison com.—
2 104.00
4 104.00
2 9-3 104.00
2 104.00

Standard Oil of Cal.—
10 59.75
10 59.75

Telluride Mining—
2,000 .30
2,000 .30

Transport Oil—
1,000 .88
300 .87
300 .87

Tom Reed—
100 .88
1,000 .88
100 .88
100 .88
1,000 .88

Union Oil Fractions—
4-10th 111.00

United American—
2,000 .60½

United Eastern—
3,000 2.00
1,000 2.00
75 2.00
20 2.00
10 2.00
900 2.07½
15 2.08
100 2.08
100 2.08

U. S. Royalties—
1,000 .65½
1,000 .65
20 .65

Virginia Louise—
1,000 .10
1,000 .10
2,000 .10

INFORMALS

Oatman Comb.—
5,000 .08½

Bonds, 4th Lib. 4¼s—
2 $100 98.50
1 $ 50 98.50

Globe Pet.—
400 .24
2,000 .22

Goodyear T. & R. pfd.—
50 $1.75
50 $2.00

Lucky Boy—
1,000 .04

National Pacific—
1,000 .04½
2,000 .04½
1,000 .04½

Oatman Comb.—
3,000 .08½

Oatman Gold—
2,000 .15
500 .15
1,000 .15
2,000 .15
8,000 .15
1,000 .15
1,000 .15½
1,000 .15
1,000 .15
2,000 .15
1,000 .15
1,000 .15
1,000 .15
1,000 .15
2,000 .15

Premier Oil—
2,000 .14

Republic Pet.—
500 .28
1,000 .28
1,000 .28
200 .29

So. Cal. Edison com.—
2 104.00
4 104.00
2 9-3 104.00
2 104.00

Standard Oil of Cal.—
10 59.75
10 59.75

Telluride Mining—
2,000 .30
2,000 .30

Transport Oil—
1,000 .88
300 .87
300 .87

Tom Reed—
100 .88
1,000 .88
100 .88
100 .88
1,000 .88

Union Oil Fractions—
4-10th 111.00

United American—
2,000 .60½

United Eastern—
3,000 2.00
1,000 2.00
75 2.00
20 2.00
10 2.00
900 2.07½
15 2.08
100 2.08
100 2.08

U. S. Royalties—
1,000 .65½
1,000 .65
20 .65

Virginia Louise—
1,000 .10
1,000 .10
2,000 .10

INFORMALS

Oatman Comb.—
5,000 .08½

MONEY, EXCHANGE

Local Bank Clearings

Bank clearings yesterday were $25,338,498.32, an increase of $6,914,857.25 over the corresponding day of 1922.

1923.	1922.	1921.
Monday— $20,850,222.14	$17,998,747.37	$15,625,302.91
Tuesday— $25,896,985.20	$17,748,481.80	$15,625,302.91
Wednesday— $25,325,498.32	$17,998,206.27	$14,754,587.80

Bank Debits

Saturday	
Monday	$28,184,457
Tuesday	28,457,201
	28,221,911

Foreign Exchange

[Furnished by the Farmers' and Merchants' National Bank.]

	Exchange rate. Over $100.
England, per pound sterling	4.66
France, per 100 francs	4.76
Germany, per 100 marks	0.79
Belgium, per 100 francs	.0958
Italy, per 100 lire	3.15
Bulgaria, per 100 leva	4.70
Czecho-Slovakia, per 100 krones	.75
Denmark, per 100 kroner	2.83
Finland, per 100 finmarks	19.85
Greece, per 100 drahmas	2.55
Holland, per 100 guilders	1.27
Mexico, per 100 pesos	39.70
Norway, per 100 kroner	18.40
Portugal, per 100 escudos	18.65
Rumania, per 100 lei	4.85
Serbia, per 100 dinars	.59
Spain, per 100 pesetas	.89
Sweden, per 100 kroner	25.70
Switzerland, per 100 francs	97.05
Hongkong, per 100 local currency	49.90
Buying rates: Great Britain, sight, 4.63; Canadian, sight, 1.50. Canadian currency, sight, 2.	83.75

New York Rates

[BY A. P. NIGHT WIRE.]

NEW YORK, Jan. 17.—Foreign exchange easier. Great Britain—Demand, 4.63; cables, 4.63¼; 60-day bills on banks, 4.62 5-16.

France—Demand, 6.64; cables, 6.64¼.

Italy—Demand, 4.76¾; cables, 4.77.

Belgium—Demand, 6.10; cables, 6.11.

Germany—Demand, .0050; cables, .0050½.

Holland—Demand, 39.50; cables, 39.62.

Norway—Demand, 18.62.

Sweden—Demand, 26.90.

Denmark—Demand, 19.72.

Switzerland—Demand, 12.78.

Spain—Demand, 15.57.

Greece—Demand, 1.24.

Poland—Demand, .0037.

Czecho-Slovakia—Demand, 2.77.

Argentine—Demand, 37.37.

Brazil—Demand, 11.45.

Montreal, 99 3-32.

The Money Market

[BY A. P. NIGHT WIRE.]

NEW YORK, Jan. 17.—Call money steady; high, 4; low, 3½; ruling rate, 4; closing bid, 3½; offered at 4; last loan, 3½; call loans against acceptances, 3½.

Time loans steady; mixed collateral, 60-90 days, 4½@4¾; 4-6 months, 4½@4¾.

Prime commercial paper, 4¼@4¾.

Bankers' Acceptances

Current rates on acceptances for the respective periods of time as prepared by the National City Company are as follows:

	Days— 30	60	90
Prime eligible members	4 ⅝	4 ⅝	4 ⅝
Prime nonmembers	4⅛ ⅝	4⅛ ⅝	4⅛ ⅝

Silver Quotations

[BY A. P. NIGHT WIRE.]

NEW YORK, Jan. 17.—Foreign bar silver, 65¾; Mexican dollars, 50.

LONDON, Jan. 17.—Bar silver, 32d per oz. Money, 1¼ per cent.

STOCKS AND BONDS IN SAN FRANCISCO

SAN FRANCISCO, Jan. 17.—Following are today's closing quotations and sales on the San Francisco Stock and Bond Exchange, furnished by A. W. Coots, 614 South Spring street:

LISTED

Bonds—

	Bid.	Ask.
Cal. G. & E. Gen. M. & S. F. 5s	97½	98
Cal. St. C. R. R. Gen. 1st Ref. 6s	82½	85
City Investment Co. 5s	82	
East Bay Water 5½s	99½	100
Market St. R. 1st Con. Mtg. 5s	91½	
Miller & Lux 7s	102	
Natomas Co. of Cal. 6s	62½	
Pac. Gas & Elec. 5s	91½	92
Pac. Gas & Elec. 7s Notes	107½	
Pacific Tel. & Tel. Co. 5s	98½	
San Joaquin L. & P. Cons. 6s	90	
Do. Ser. A 6s	100½	
Western Pacific R. R. 1st 5s	83	
U. O. C. 6s	85½	
G. C. L. 7s	102¾	102¾
G. 7s	103	
Gas 5s	104¾	105
Cal. Haw. 7s	102¾	102¾
Water Stocks—	103	
East Bay Water A pfd.	80½	
Spring Valley Water Co.	72½	
Gas and Electric Stocks—		
Pacific Gas & Elec. 1st pfd.	90¾	
Do. com.	80	
Bank Stocks—		
Mercantile Trust Co.	260	
Hawaiian Com. & Sugar Co.	41	
Hawaiian Sugar Co.	32¾	
Hutchinson Sugar Pl. Co.	15	15½
Paauhau Sugar Pl. Co.	11	12
Union Sugar Co.	21	22
Oil Stocks—		
Amalgamated Oil Co.	103	
Associated Oil Co.	125¾	
General Petroleum com.	30½	30¾
North American Oil	90	93
Union Oil Co. of Cal.	108	
Do. of Delaware	12	
Miscellaneous Stocks—		
Cal. Packing Corp. com.	81	81½
Hawaiian Pineapple Co. Ltd.	34	
Hilo Mill Co. 1st pfd.	90	
Pacific Tel. & Tel. Co. pfd.		
Pac. Oil	92	
U. O. C.	43½	45¾
Texas Corp.	47	47½
	405	

UNLISTED

Bonds—

	Bid.	Ask.
G. P. 6s	108½	
Sugar Stocks—		
Honolulu Sugar	41½	
Oil Stocks—		
Cons. Mutual	35	
Honolulu Oil	247½	250
Standard Oil of California	89½	
T. C. R.	11⅝	
Miscellaneous Stocks—		
Goodyear of Cal. pfd.	91	91½
Matson Navigation		115
National Radio		10

SALES

Morning sales: 450 Gen. Pete. com. at 30; 20 Pac. Oil Co. at 43¾; 60 at 45¾; 100 Std. Oil of Cal. at 59¼; 5 Un. Oil of Cal. at 107⅝, 5 at 107; 210 Union Oil Assoc. at 47½; Bank at 135; 1150 Hon. Oil Co. at 2½; 11 Gt. Corpn. at 140; 100 Texas Cons. Oil Co. at 47½; 100 Cr. West Elec. com. at 18⅝, 150 East Bay Water A at 99½; Bank of Cal. at 205; 5000 Miller & Lux 7s at 102¼; 5000 Cal. Utility 3s at 96½; 500 Pac. Gas 6s at 104; 3000 5s at 92; 2000 Western Pac. 5s at 82¾; 14,000 Std. Oil Cal. 7s at 105; 5000 S. J. L. & P. 6s at 104⅝; 2000 at 1st 5s at 95; 1000 Orpheum 7, A & R. 6s at 97, 2000 at 97¾; 2000 Cal. & Haw. 7s at 103; 4000 East Bay 5½s at 100; 5000 Natomas of Cal. 6s at 63¾; 5000 at 62; 2000 San Elec. A 5s at 97⅝.

Afternoon sales: 20 Mer. Trust at 270; 113 Hol. Mfg. pfd. at 90; 695 Gen. Pete. com. at 30, 200 at 30¾, 600 at 30⅝, 100 at 30½, 100 at 30¾, 250 at 30½, 285 at 30⅝, 200 at 30¾, 200 at 30⅝; 25 Std. Oil at 59¾, 15 at 59¾; 1000 Associated Oil at 126; 50 Associated at 127; 3000 North Am. at 93; 60 Amal. Oil at 102; 1010 Paraffine com. at 27¾; 30 Haw Pineapple at 53; 25 Pac. Tel. pfd. at 92; 2000 Miller & Lux 7s at 102; 4000 Pac. Gas at 58¾, 500 Ref. 5s at 92; 1000 Pac. Tel 4s at 87; 1000 Mkt. St. Ry. 1st 5s at 91¾; 1000 Sp. Ref 5000 East Bay 5½s at 100; 1000 Cliffs Rlsn. Co at 84, 80,000 City Inv. 5s at 94; 10 Haw. Sug 55 at 40¾; 280 Cal. Pack. at 81½; 200 S. P. Rat. Ry. pfd. at 67, 100 com. at 84; 300 Texas Cons. at 4.65.

MINING STOCKS IN SAN FRANCISCO

SAN FRANCISCO, Jan. 17.—Following are today's closing quotations and sales on the San Francisco Stock Exchange, furnished by A. W. Coots, 614 South Spring street, member Los Angeles and San Francisco Stock Exchanges:

Sales. Divide District—	Bid.	Asked
10,000 Alta Divide	.01	.02
15,500 Bellzar Extension	.02	.04
4,000 Gold Zone Divide	.03	.04
21,500 North West Divide	.07	.08
2,000 Sutherland Divide	.04	.05
200 Tonopah Divide	.04	.05
8,000 Tonopah Dividend	.02	.03
Eureka District—		
1,000 Uncle Sam	.04	.05
Goldfield District—		
12,000 Combination Fraction	.04	.05
53,000 Crusher Jack	.04	.05
7,200 Florence	.04	.05
23,000 Goldfield Cons. Mines	.01	
21,000 Goldfield Deep Mines	.10	
13,500 Goldfield Develop.	.12	.14
6,000 Grandma	.17	.18
2,000 Great Bend	.06	.07
28,000 Kewanas	.02	.03
12,000 Lone Star	.04	.05
25,000 Re Hills	.07	.08
3,000 Sandstorm Kendall	.04	.05
12,000 Silver Pick	.03	.04
21,000 Spearhead Gold	.07	.08
Tonopah District—	.10	.11
10,000 Halifax		
1,000 Midway Con.	.09	.10
1,000 Monarch Pittsburg	.11	.12
1,000 North Star	.03	.04
1,000 Rescue Eula	.03	.04
500 Tonopah Extension	.14	.15
Comstock District—	.08	.09
5,000 Con. Virginia	.09	.10
2,000 Ophir	.03	.07
500 Union Consolidated	.24	.25
Other Districts—		
3,000 Arrowhead	.02	.03
5,000 Carrie Lead	.02	.04
1,000 Gross Copper	.09	.10
6,200 Simon Silver Lead	.20	.21
2,000 White Caps	.03	.04
1,000 Wizard	.15	.17
10,000 Silver Hills	.02	.03

Sales.	Lehi Tintic	Close.
1,000	Lehi Tintic	.01⅝
	Lyna Big Bh.	.06½
	Mammoth	.20
	May Day	.01½
	Mason Valley	2.00
	Meadow	.11
	Meh. Utah	.03½
	New Quincy	.01½
	North Standard	.05
	Ohio Copper	.65
	Ohio City M. & S.	3.50
	Plutus	.82
	Prince Con.	.08½
	Rescue Eula	.03
	Rico Mining	.06
	South Standard	.10
	Syndicate	.00½
	S. A. C. Cal.	2.40
	S. K. Con.	.04
	Tintic Standard	2.90
	Tintic Central	.00½
	West Toledo	.12½
	Walker Mining	3.00
	Zuma	.07

MINING QUOTATIONS AT SALT LAKE CITY

[EXCLUSIVE DISPATCH.]

SALT LAKE, Jan. 17.—Closing quotations:

	Close.		Close.
Alta Con.	.11½	Lehi Tintic	.01⅝
Ann. Metal Min.	.11½	Lexington	.06½
Alta Tiger	.01	Lyna Big Bh.	.06½
Bullion	.02	Mammoth	.20
Big Cott. Coal	.04½	May Day	.01½
Black Metal	.03	Mason Valley	2.00
Bingham Galena	.08¾	Meadow	.11
Bingham Mines	19.00	Meh. Utah	.03½
Colorado Con.	.06½	New Quincy	.01½
Crown Point	.03½	North Standard	.05
Cardiff	.03½	Ohio Copper	.65
Damijahn Con.	.01	Ohio City M. & S.	3.50
Emma Silver	.02	Plutus	.82
E. Crown Point	.01½	Prince Con.	.08½
Eureka Lilly	.06	Rescue Eula	.03
Eureka Bullion	.02½	Rico Mining	.06
Grand Central	.04	South Standard	.10
Great Western	.03	Syndicate	.00½
Galena	.03	S. A. C. Cal.	2.40
Hamburg Mines	.02½	S. K. Con.	.04
Howell	.03½	Tintic Standard	2.90
Iron Blossom	.32	Tintic Central	.00½
Iron King	.14½	West Toledo	.12½
Keystone	.42	Walker Mining	3.00
Kennebec	.08	Zuma	.07

IN BANKRUPTCY COURT

Mildred Buxton, probation officer, filed a petition in bankruptcy in the United States District Court yesterday, giving her liabilities as $2800.11. She has no assets.

A petition was filed in the court praying that the following creditors are Fame Nut Company, with Baruch & Co., $564.96; Glaser Bros., $96.62; Hess and Merriam Bros., $17.66.

Creditors of Louis Goldstein, operating as Goldstein Bros., filed a petition asking that he be declared a bankrupt. W. H. Moore, Jr., was appointed receiver under a bond of $2000. Goldstein operated a ladies' wear factory on South Broadway.

A similar petition was filed praying that K. A. Burkhardt of El Centro be declared a bankrupt. The petitioning creditors represent claims amounting to $589.62.

William Miller, a plumber, filed a petition in bankruptcy. His debts amount to $4841.77, and he has no assets.

APPRAISALS REPORTS INVESTIGATIONS—INDUSTRIALS PUBLIC UTILITIES NATURAL

What does value mean to you?

When primitive man first coveted the possessions of his neighbor, value was born.

Barter—the exchange of those things which he had in plenty for those which he lacked—came into being. Man's progress was determined by his ability to discern true values, and to successfully exchange one value for another. Today, for convenient measurement, value usually is reckoned in terms of dollars.

But upon what basis? How can you, for instance, balance the desirability of your dollars against a unit of property? If it be a sack of flour or a motor car, it has a stated price—its value to you, as one of a group, has already been measured by the laws of supply and demand.

Valuing the unvalued

But, if that property be a manufacturing plant, a timber tract or a street railway, there is no price list for you to consult. Evaluation in such a case requires these things:

1. A careful analysis of the property which will reduce it to elements for which there is a stated market price.

2. A fund of statistical data which will be adequate for correctly pricing each element of property and for substantiating such prices when necessity demands.

3. A scrupulous regard for the responsibility assumed, a realization that an appraisal of property is in reality a counting of dollars represented by property—and a policy, a personnel and equipment adequate to assure a counting that is absolutely provable.

During the last 28 years The American Appraisal Company has been privileged to render appraisals incorporating these basic requirements for more than 20,000 properties in all parts of the United States and Canada.

Assuring accurate appraisals

The experience gained in the counting of the billions of *property dollars* represented by these appraisals, an unequalled library of basic pricing facts, and a trained organization of more than 800 specialists—these assure the utmost in appraisal service.

We will welcome an opportunity to discuss valuations as they apply to your business, and to review some of the American Appraisals whose provability has been attested by bankers, investors, insurance companies, courts, tax commissions and others.

The American Appraisal Company

Los Angeles Office: 819 Charles C. Chapman Building; Phone Pico 3478

Atlanta, Baltimore, Boston, Buffalo, Chicago, Cincinnati, Cleveland, Detroit, Indianapolis, Los Angeles, Milwaukee, Minneapolis, New Orleans, New York, Philadelphia, Pittsburgh, San Francisco, St. Louis, Seattle, Syracuse, Tulsa, Washington

The Canadian Appraisal Company, Ltd., Montreal, Toronto

© 1923, The A. A. Co.

What is YOUR Money EARNING for YO

7%

Our Investment Certificates:
Exempt from City, County and State Taxes.
Under State Supervision.
Secured by First Mortgages on Improved Real Est
The holder assumes no stock liability.
Issued in amounts of one hundred dollars.
Convertible—Never Depreciate—Draw 7%.
Outstanding Certificates, $90,900—
A first lien on Assets of $552,000.

Pacific Building and Loan Association

260 Grauman's Metropolitan Bldg., Hill Street Entrance

6th and Hill Los Angeles Phone

Please send me, without obligation, booklet describing your 7% Certificates.

Name .....

Address .....

These Features Combine to Make an Ideal Investment

(a) Absolute safety provided by Real Estate Securities and the other tangible assets of the Company.

(b) Pays 8% dividends.

(c) Shares in 25% of the Company's profits in addition to the guaranteed 8%.

(d) Because of the security, standing of the Company and earning possibilities has every basis for selling above par.

All these features are embodied in the Preferred Stock of the California Builders of Homes, Inc. This provides a highly profitable and absolutely safe investment without the risks of speculation.

Write for a copy of our new and interesting booklet, "The Solution," which fully explains this safe and unique investment.

California BUILDERS OF HOMES INC.

Wright & Callender Bldg. CORNER 4TH. AND HILL STS. LOS ANGELES, CALIF.

California Builders of Homes, Inc.,
Wright & Callender Bldg.,
Los Angeles, Cal.

Gentlemen: Without obligation to me send me a copy of "The Solution," together with other information about the profits in your company.

Name .....

Address .....

City ..... State .....

ES NATURAL RESOURCE

you?

ntiating such
ds.

responsibility
n appraisal of
ting of dollars
d a policy, a
equate to as-
tely provable.

The American
privileged to
ng these basic
0,000 proper-
d States and

praisals

ounting of the
epresented by
ed library of
ned organiza-
ialists—these
l service.

tunity to dis-
to your busi-
the American
has been at-
surance com-
s and others.

pany

Plant of Los Angeles Gas Co., 1870

owing up with
Angeles

IX.

An Old "Gasometer"

"THE new gasometer, just finished at the city gas works, is ready for use and has a capacity of 20,000 feet, which, with the old one, enables the company to furnish about 30,000 feet a day. The present consumption only amounts to about 8000 feet."

—From the Evening Express, February 24, 1873.

"Gasometer" was the old-fashioned word for gas holder.

Revised to date, that news item would read:

"The 10-million-cubic-foot gas holder put into service last year by Los Angeles Gas and Electric Corporation increases the storage capacity to 20 million cubic feet. Three new gas generators, with a total daily capacity of 21 million cubic feet, also were built. The Corporation is now able to deliver 100 million cubic feet of gas every 24 hours. The smallest demand for gas in any one day during 1922 was 19,000,000 cubic feet, and the greatest day's demand was 70,500,000 cubic feet."

Whether the year be 1872 or 1923, the problem is the same: To keep step with the demand of the Los Angeles community for ever-increasing quantities of gas.

This is one of a series of

Los Angeles Gas and Electric Corporation

As Easy as the Dictionary

WHEN a dispute arises over the meaning of a word it is a simple matter to take down your "Webster's Unabridged" and settle the question. But when you are in doubt as to the value of a security, what is the simplest and quickest way of discovering the facts?

Consult

MOODY'S RATING BOOKS

At a glance you can find out the investment standing of any bond or stock by looking up its rating. It is exactly like looking up a word in the dictionary to determine its meaning.

Ask your Bank or Banker, or write us for a free copy of "The Investor's Key to Safety," telling all about Moody's Ratings and Service.

MOODY'S INVESTORS SERVICE
JOHN MOODY, President
35 Nassau Street, New York City
PHILADELPHIA, Real Estate Trust Bldg. CHICAGO, First National Bank Bldg. LOS ANGELES, Pacific Mutual Bldg.

Keep Posted
On What Your Syndicate Is Doing!
Read the latest news direct from the oil fields. Facts concerning development of Signal Hill and Santa Fe Springs. It's free to you for the next 6 months. Clip and mail this advertisement with your name and address
The Oil Reporter
603 PACIFIC FINANCE BLDG.
LOS ANGELES
CALIF.

McDONNELL & CO.

And Other Leading Stocks and Bonds
624 S. Spring St.
LOS ANGELES
Telephone Main 8178
N. Y. Office, 120 Broadway
San Francisco, 155 Sansome
PRIVATE WIRES

STANDARD OILS
New York.....Ground 42
.....Ground 47
.....Ground 62
.....Ground 60
.....Ground 220
.....Ground 308
.....Ground 44
.....Ground 80
Quoted by commission firms for the convenience of investors.
Information furnished by the
DAILY TIMES
Orders executed on the
NEW YORK CURB
BOSTON & COMPANY
Los Angeles Bldg.
Phone 62[illegible]

SALES MANAGER
OR
BROKER
To handle a stock issue. That is bound to be a big dividend payer and is endorsed by leading banks. Party must be able to finance themselves and have salesforce or prove ability to organize one. Write fully. Address F, Box 456, TIMES BRANCH.

NEW YORK CURB CLOSE

(Furnished by Logan & Bryan, Members New York and Boston Stock Exchanges, 635 South Spring street, Los Angeles.)

NEW YORK, Jan. 17.—Closing quotations:

Sales.	Stocks—	High.	Low.	Bid.
	Industrials—			
1,100	Acme Coal	66	66	66
1,000	Acme Packing	28	28	28
200	Amal. Leather	17	17	17
700	Arnold Constable	19¼	19¼	19½
100	Armour pfd. Del.	90	90	90
50	Borden Cond. Milk	115¾	115¾	115¾
200	Brit. Amer. Tob. Reg.	19½	19½	19½
100	Camp Soup pfd.	100¾	100¾	100¾
2,400	Cal. Nipple	5¾	5	5¾
900	Do. B	3	2¾	3
2,000	Col. Emerald	82	82	83
200	Con. Cloth Stores	5¾	5¼	5½
100	Davis, Wm. A.	83	83	83
73	D. L. W. Coal	84	83½	84
3,000	Durant Motor	75¾	75¼	75¾
200	Do. inst.	21½	21	21½
6,400	Fleischmann & Co.	84	83	83¾
100	Gardner Motor	12¾	12¼	12¾
38	Gillette	268	260	266
100	Gt. West. Sugar pfd.	107½	107½	107½
200	Hayes Wheel	40¾	40	40¾
200	Haydon Chem.	2¼	2¼	2½
400	Hudson pfd.	15½	15	15
200	Hud. & Man	9¼	9¼	9¼
100	Imp. Tob.	17	17	17
200	Int. Rubber	5¾	5	5
100	Int. Shoe Machinery	65	65	65
50	Lehigh Coal S.	90	90	90
200	Martin Firearms	5½	5½	5½
200	Marmon Motors	3½	3½	3½
100	Do. Vt. Ctf.	2¾	2½	2¾
100	Mandel Iron	10¾	10¾	10¾
100	Nat. Supply Co.	55	54¾	54¾
100	Nat. Leather	7¾	7¾	7¾
100	New Fiction Pub.	10¾	10¼	10¾
23	N. Y. Tel. pfd.	111	111	111
200	Prima Radio	93	93	93
200	Radio Corpn.	3½	3½	3½
100	Do. p.d.	3½	3½	3½
200	Rec Motor Truck	13¾	13¾	13¾
400	Repetti Candy	1¾	1¾	1¾
100	Rep. Tire	58	58	58
500	Schulte Stores	53	53	53
2,000	Southern Coal & Iron	33	33	33
700	Stutz Motor	22	21¾	21¾
100	Technical Products	8	8	8
100	Tenn. Elec. Power	15	15	15
200	Timken Det. Axle, W.I.	10¾	10¾	10¾
200	Triangle Film	20	18	18
100	U. S. Dist.	38	38	38
200	U. S. Lib & Mtge.	1¾	1¾	1¾
1,000	Do. pfd.	67	67	67
1,000	United Stores Machinery	50¾	50	50¼
2,200	Uni. Pittsburg, New	5¼	4¾	5
100	Uni. Nat. Candy	5	5	5
200	West Knitting Mills	9¼	9¼	9½
100	Willys Fr. pfd. stpd.	6¾	6¾	6¾
100	Youngstown S. & T.	79½	79½	79½
23	Do. pfd.	105½	105½	105½
	Independent Oils—			
100	Ark. Nat. Gas	7¾	7¾	7¾
1,600	Bost. Wyo.	1¾	1¾	1¾
400	Carib. Synd.	4¾	4¾	4¾
100	City's Service B pfd.	6½	6½	6½
2,200	Creole Synd.	4¼	4¼	4¼
1000	Eagle Pets.	14	14	14
1,600	Fed. Oil	90	88	90
900	Fensland	16½	16¼	16½
200	Gilliland	4¾	4	4¾
5,200	Glenrock	1 5-16	1¼	1¾
700	Gulf Oil, W.I.	58¾	58¾	58¾
5,000	Hudson	15	15	15
200	Int. Petr.	30¾	30¾	30¾
200	Latin Amer.	70	70	70
200	Lowery	1¾	1¾	1¾
1,200	Lyons Petr.	91	88	88
400	Magnolia Petr.	161	161	161
100	Mammoth	52¾	52	52
1,600	Maracaibo	10¾	10¼	10¾
500	Merritt Oil	9	9	9
4,600	Met. Oil	97	96	96
5,200	Mutual	12¾	12½	12¾
2,300	Do. Vt. ctfs.	12¾	12¼	12½
100	New Eng. Fuel	40	40	40
7,500	Noble	27	27	27
1,000	N. W. Oil	20	20	20
1,800	Penn. Beaver	3¾	3	3¼
400	Pennok	7¾	7¾	7¾
7,000	Red Bank	15	15	15
800	Ryan Cons.	5	4¾	5
100	Salt Creek	20½	20½	20½
300	Do. Cons.	10½	10¾	10¾
300	Sapulpa Refg.	3½	3½	3¾
400	Savoy	3½	3½	3¾
6,000	Seaboard O. & G.	2¾	2¾	2¾
1,310	Simms Petr.	11¾	11¾	11¾
8,500	Sou. Petr.	6	6	6
800	Sou. States Oil	14¾	14¾	14¾
700	Texas G. & L.	70	67	68
1,100	Turman Oil	14	14	14
18,700	Wilcox	7¾	7¾	7¾
5,000	Woodbury Oil	25	25	25
22,800	Y. O. Oil & Gas	10	10	10
	Mining—			
6,000	Arizona Globe	38	37	38
5,000	Ariz. Commander	8	8	8
2,000	Big Ledge	2	2	2
100	Bisco	23	23	23
28,000	Bost. Mont.	13	13	13
18,000	Candelaria	32	31	31
200	Caracol	23¾	23¾	23¾
100	Consol. Copper Mng.	3¾	3¾	3¾
100	Cons. Rev. Utah	15	15	15
1,100	Cortez Silver	1¾	1 3-16	1¼
1,000	Crasher Jack	6	6	6
100	Davis Daly	3	3	3
1,000	Dome Cons.	72	70	72
1,800	Ely, Ext.	15	12	12
100	Dolores Esp.	2¼	2¼	2¼
800	Dryden Gold	72	71	72
15,000	Emma Silver Mng.	2	2	2
100	Eureka Croesus	88	88	88
2,000	Forty-nine Mining	12	10	12
90,000	Fortuna	60	60	60
6,000	Gold Fields Cons.	8	8	8
16,000	Do. Dom.	12	11	12
6,300	Gold Development	63	64	65
1,200	Gold Fields Fler.	93	91	91
100	Do. Ore	3	3	3
2,000	Hermit Div.	8	8	8
100	Hecla Mining	3¼	3¼	3¼
5,700	Honorable Silver	62	53	60
1,600	Hilltop Mining	1 5-16	1¼	1¼
200	Holyoke Mines	12¾	12¾	12¾
15,000	Ind. Lead Mines	4	4	4
2,000	Jumbo Ext.	6	5	6
3,000	Keweenaw Mining	4	3	4
54,000	Lone Star	7	5	6
5,000	Nail, Tin	22	21	22
1,000	Nevada Ohio	15	15	15
2,000	New Silver Mines	2	2	2
400	New Dom	3½	3	3½
100	Nipissing	5¾	5¾	5¾
900	Ohio Copper	62	60	60
200	Ray Hercules Mines	1¾	1¾	1¾
10,000	Red Hills	4	3	4
1,000	Richmond Copper	24	22	22
1,000	Rilly Mines Amerlia	18	16	16
7,000	Southern Land, Div.	2	2	2
100	Sa. Ann. P. & G.	3¼	3¼	3¼
1,000	Spearhead	9	9	9
100	Success Mng.	57	55	57
300	Tono Div.	70	70	70
100	Do. ext.	3¼	3¼	4¼
1,000	Tuolumne Copper	82	82	82
1,000	U. S. Cent. Mines	19	19	19
100	Unity Gold	3½	3½	3½
5,000	White Caps	7	6	6

PLANS COSTLY IMPROVEMENTS

(Continued from Eighth Page.)

proximately 500,000 more than were turned out last year. After adding the number of registered cars as of January 1, and deducting the estimated number that will be scrapped, it is estimated that the end of 1923 will see 13,000,000 cars in use. Allowing four tires for each new car and three and one-half casings for each old machine, it is estimated that consumption during the current year will total around 47,000,000 tires.

During December, the majority of manufacturers announced advances ranging from 5 to 10 per cent, and it is expected that similar advances will be placed in effect within a few months.

TEXTILE PROBLEMS

Although consumption of textile goods is increasing throughout the world, one of the problems confronting the industry is the exploitation of fields heretofore practically untouched against the time when the present consuming centers will have reached their limits of absorption. Textile manufacturers in the United States, according to the Department of Commerce reports, are planning to put this plan into effect by extending their markets to such remote sections as Egypt, the Near East, the Persian Gulf and Red Sea districts, West and East Africa, Australasia, the Netherlands East Indies, the Malay States, Siam, China and Latin America. Especially fertile markets are ready for development in these centers, it is said, and textile manufacturers anticipate that their attempts will meet with success.

The problem of simplifying the market mechanism is of importance to the textile manufacturers it is claimed, with the ultimate object of lowering production costs. Elimination of undesirable features in the present system of distribution will presage a larger margin of profit and it is held to be necessary to increased prosperity in the industry.

STOCK INCREASE

Stockholders of the Gold Dust Mining Company will meet January 29 to vote on a proposed increase in the capital stock from 1,000,000 shares to 1,500,000. It is planned to use the funds expected to be secured from the new stock for development purposes.

POWER BONDS

E. H. Rollins & Sons and F. L. Carlisle & Co. of New York are offering $1,000,000 Power Corporation of New York 7 per cent preferred stock. The corporation was organized in 1922 to supply power and otherwise assist in the development of the St. Regis Paper Company and the Hanna Paper Corporation. Net profits from the contracts with these two companies are said to be three times the dividend requirements on the stock. Stevens, Page and Sterling are the local participants in the offering.

NEW LOCATION

Removal of its offices to the Lane Mortgage Building, Eighth and Spring streets, is announced by the Lane Mortgage Company. The company will occupy the entire second floor of the new building.

NEW ENGINEER

Retention of William Zuich as mining superintendent and engineer is announced by the Oatman Gold Mining and Milling Company, to take effect February 1. Mr Zuich is credited with having an intimate acquaintance with the majority of the Oatman properties, and has been connected with several successful enterprises.

With the addition of the services of the new superintendent, the Oatman Gold Company states that development work will be energetically carried on. The company owns ten claims in the Oatman district, on which considerable underground work has been done.

TICKER TICKS

New York Stock Exchange strikes North American Oil from list.

Anaconda Copper Mining $100,000,000 6 per cent bonds fully subscribed at 96½.

Northern Pacific Railroad is to purchase 5280 new cars and forty-nine engines at a cost of $17,000,000.

Complete reports show car loadings throughout the United States for 1922 were 16 per cent above 1921 and 3½ per cent over 1920.

BUSINES GROWTH

Assets of the State Mutual Building and Loan Association increased $932,510.54 in 1922 to a total of $6,675,185.87 on January 1, 1923. The number of new loans, according to the report read at the annual meeting held Wednesday, numbered 1454 in 1923, representing a total of $2,726,850. New homes erected totaled 575, the houses being built by funds borrowed from the association. The directors were re-elected. They are: C. J. Wade, president; A. E. Pomeroy, vice-president; J. M. Elliott, vice-president; William Rhodes Harvey, vice-president; W. D. Woolwine, treasurer; Thomas W. Banks, and Fred L. Baker.

UTILITY ISSUE

A syndicate composed of Howe, Snow & Bertles, R. E. Wilsey & Co., Gillet & Co., Bradford, Kimball & Co. and Stephens & Co. is offering $3,000,000 Central Power and Light Company 6 1-2 per cent first lien and refunding bonds, due 1952 at 97 and interest to yield 6.75 per cent. Upon completion of this financing, the Central Power and Light Company will operate thirty-two central electric power stations, as well as doing a gas, water, street railway and ice business in sixty-three cities and towns in ten different groups, having a total population of approximately 210,000 and serving about 31,000 customers.

GROWING BANK

A sample of the rapid business development is offered by the report made yesterday at the annual meeting of the stockholders of the Bank of Balboa. This bank, only a little more than three months old, now has deposits of $160,000 and other resources totaling $237,000. It has 600 depositors. George P. Edwards was re-elected president; F. J. Aldrich, vice-president, and H. C. Hookstra was reappointed cashier. The directorate elected at this meeting includes J. P. Greeley, George P. Edwards, F. J. Aldrich, W. A. Bonynge, Jr., Leo Meeker, Victor Peterson, D. J. Dodge, Dr. J. W. Wherry and George A. Waterman.

CALIFORNIA DRIED FRUIT

(BY A. P. NIGHT WIRE.)

NEW YORK, Jan. 17.—Unsweetened apples quiet; prunes easy; apricots steady; peaches quiet; raisins easy.

Unlisted Stocks For Sale

Mortgage Guarantee	$118.00
Hamilton No. 4 Synd.	120.00
Calmont Oil	120.00
Twin Bell Syndicate	107.50
Owl Drug 6 Pfd.	106.50
Mointyre Synd.	90.00
Globe Cotton Mills Com.	27.50
Henderson Petroleum	207.50
Cinema Finance Pfd.	95.00
D'Angelo Oil Synd.	275.00
Cleveland Discount Pfd.	65.00
Palm Verde Convert. Nots	115.00
Sullivan Syndicate	60.00
Saks-Rits Over Mfg.	25.00
Union Mortgage Units	12.50
Acme Signal Corp.	15.00
Maryland Motor Truck Corp.	16.00
Coast Tire & Rubber Pfd.	4.00
Sandini Petroleum	1.35
Marine Oil Corp.	2.45
Guaranty Oil	.40
Oceanic Oil	.20
Western Chemicals, Inc.	.25

We Will Buy

Saks-Rits Consolidated
Bell of Montebello
California Hotel Pfd.
Chanoll Commercial
Co-operative Synd.
Durant Motors
El Dora Oil
Globe Ice Cream
Huntington Beach Co.
Imperial Cotton Mills
Industrial No. 2 Synd.
Jergins Trust
Kings Food Products
Mordaunt Ice & C. S.
Multnomah Lumber Pfd.
Pacific Finance
Port Lobos Oil
Silver Peak Chemicals
Western Auto Supply Pfd.
Western Pacific Oil

Unlisted Securities Dept.
Jno. O. Knight & Co.
Brokers
411-14 Van Nuys Bldg.
Members Los Angeles Stock Exchange
Telephone 16284

BOSTON COPPER

(Furnished by A. H. Crary & Co., 612 South Spring street.)

BOSTON, Jan. 17.—Closing quotations:

	Bid.	Asked.
Ahmeek	57½	58
Adventure	3½	3¾
Butte-Balaklala	1¼	1½
Alaska	3½	4
Allouez	22	23
Algoma	15	16
Am. Pneu.	3	3½
Do. pfd.	10	10¾
Arcadian	8	8½
Ariz. Com.	7¾	8
Boston Ely	64	67
Boston Elev.	—	81
Bingham	18	18½
B. Hawk	8	12
Bonanza	60	80
B. & Maine	17	18
Butte & L.	9	10
B. & Mont	1	2
Cal. & A.	85½	86½
Cal. & L.	19	13
Cal. & H.	287	288
Canada	1	1
Chief Cons.	45	47
C. C. Mines	3¼	3¾
Copper R.	58½	57
Crystal	1 15-16	1¾
Davis Daly	2¾	3¼
Alpha	8	9
Alhambra	3¾	3½
Amalg.	61	62
Bagdad	10	11
E. Butte	3¼	3
First Nat.	80	85
Franklin	1¼	1¾
Gade on	60	70
Granby	7	7½
Hancock	2¾	2½
Helvetia	75	100
Indiana	30	35
Int. Prod.	3	2½
Do. pfd.	3	7¾
Iron Cap	1	1
J. Verde	2½	2½
Kerr Lake	5½	5¾
Keweenah	1	1
Lake Cop.	3½	3½
La Salle	1	1
Libby, McN.	7	7
A. & L.	7½	7¾
Mason Valley	1¾	2
Mass. Cop.	1¾	2
Mex. Gas	85½	86½
Majestic	3	2½
Michigan	2	2
Mont. Dar.	11	12
Mohawk	58	57½
Mayflower O.	1	1
Colony	4¾	5½
Nacmash	73	75
Nipissing	7½	7½
Nixon	2	2
N. Butte	5¾	6
New Idria	5	5½
New Cornelia	17	17¼
New River	30¾	32
O. C. pfd.	37	38
N. Lake	28	40
Eureka	88	91
Mutual	1¾	1¾
Ohio	1¾	1¾
Old Dom.	20	21
Onaco	32	33
Onondaga	13	80
Osceola	32	33
Pond Creek	46	50½
Quincy	82½	84½
Ray Hera.	1¾	1¾
Shea	70	75
Shannon	30	31
St. Mary	62	62½
S. Lake	56	75
Utah	15	16
Sus. & B.	2½	3
Sup. Cop.	7½	7¾
Swift Int.	39½	40
Swift P. Co.	108¼	108¾
S. W. Miami	1	1
Tonopah	85	86
Do. part.	80	85
Trinity	1	1¼
Tuolumne	65	70
Utah Apex	2½	3¾
Utah Cons.	1¾	2
Utah Metals	90	97
U. S. M. & S.		
U. S. com.	47½	48
Do. pfd.	49¼	49¾
Un. Profit	135	138
U. V. Ex.	26½	27½
Vindo	3¾	4
Vivian	2¾	3
Ventura	17½	17¾
Victoria	1	1
Waldorf	28½	29½
Warner Bros.	26½	27
Wilcox	65	100
Wolverine	7¾	8
Wyan. Gas	25	33
Ahumada	2¾	3
Emporium	2¾	4
Verde Cent.	8¾	8¾

METAL MARKETS

Market Review

(EXCLUSIVE DISPATCH.)

CLEVELAND, Jan. 17.—"Heavy demands with strong possibilities of still further increases continue to pile up in the steel market," says Iron Trade. "Against this situation is the virtual inability of steel works to extend production beyond present limits. Consequently available steel supplies and deliveries become the point upon which the scale of production in many leading lines of industry during the next six months will turn. In one line of wire products what amounts to a rationing of tonnage already has been adopted by leading mills.

"Students of the international steel situation see in the French invasion of the Ruhr district possibility of a check on Germany's export activities and consequent diversion of business to this country. Great Britain and Belgium Iron Trade Review adds advices this week state reports of interference with iron and steel plants, coal and iron mines are greatly exaggerated and operations are practically normal."

Iron Trade's composite of fourteen iron and steel products for this week is $41.13, compared with $41.05, last week, $40.15 for December, and $33.85 for January, 1922.

Denver Metals

(EXCLUSIVE DISPATCH.)

DENVER, Jan. 17.—Silver, American, 10½c; foreign, 63¼c; lead, 7.50c; copper, per pound, 14¾c; zinc, 7.00c; tungsten, per unit, 7.75@8.50c.

New York Metals

(BY A. P. NIGHT WIRE.)

NEW YORK, Jan. 17.—Copper quiet. Electrolytic spot and futures, 14¾.

Tin easier; spot and near-by, $28.60; futures, $28.75.

Iron steady; No. 1 northern, $30.50@31.50; No. 2 northern, $29.50@30.00.

Lead steady; spot, 7.30@7.75.

Zinc quiet; East St. Louis spot and near-by delivery, 6.85@6.90.

Antimony, spot, 6.25.

GASOLINE, OILS

Gasoline

(EXCLUSIVE DISPATCH.)

CHICAGO, Jan. 17.—Gasoline tank wagons, 19; service stations, 20; machine, 27.1. Oils, summer, 11.4; winter, 11.2. Carbon perfection, iron barrels, 11½. Linseed oil, raw, 1.09; boiled, 1.09. Turpentine, 1.75. Denatured alcohol, 48.

Ship Stores

(BY A. P. NIGHT WIRE.)

SAVANNAH (Ga.), Jan. 17.—Turpentine firm; 1.48¾; sales, none; receipts, 99; shipments, 113; stock, 11,992.

Rosin firm; sales, 434; receipts, 649; shipments, 4795; stock, 89,226.

Quote: B@E@H1K, 5.60; M, 5.45; N, 5.50; WG, 6.15; WW, 6.75.

Flaxseed

(EXCLUSIVE DISPATCH.)

DULUTH (Minn.) Jan. 17.—Price movements were irregular in the market for flaxseed today. Buying by crushers to supply immediate needs imparted firmness to the nearby months, but distant futures were weak. Eastern crushers announced an advance of 3c a gallon for linseed oil. Quotations at the close ranged from a decline of 1¾c to an advance of ¾c, with January at 2.30¾, asked; February, 2.26 asked; May, 2.24¾, asked; July, 2.21¾, on track, 2.20¾@2.21¾; to arrive in January, 2.30¾; to arrive, 2.27.

Minneapolis flaxseed demand good; No. 1 nearby on spot, 2.21@2.23; to arrive, 2.17@2.21; receipts, 11 cars.

SAN FRANCISCO OIL STOCKS

(BY A. P. NIGHT WIRE.)

SAN FRANCISCO, Jan. 17.—Gen. Petro., 20.62½; do. pfd., 22.00; Honolulu, 2.45; M. J. & M. & M., .96; No Amo., .90; Pac. 45¾; do com., .01; Pyramid, .05; Sauer Dough, .90; Standard Cal., 59.50; S. W. & R., 10; Texas Cons., 4.50; Transcont., 1.15; Union Assoc., 67.50.

1923

In 1922 did you achieve the financial progress you had hoped for?

Only by consistently following a definite plan, is financial progress made.

Such a practical plan is available in the easy partial payment plan of acquiring Edison 7% Cumulative Preferred

Monthly savings of $5 or more can be utilized in this way to start you on the road to financial independence.

Future Income Is the Protection of Your Old Age

7% DIVIDENDS WITH SAFETY

Inquire at Investment Dept.
SOUTHERN CALIFORNIA EDISON COMPANY
Fourth Floor, Edison Bldg.
Third and Broadway
Los Angeles, California, or
Any Company Office

$1,000,000.00

SOUTHERN CALIFORNIA GAS COMPANY

6% CUMULATIVE PREFERRED STOCK

$92.50 per Share—Yielding 6.48%

SOUTHERN CALIFORNIA GAS COMPANY for the first time offers to its consumers and the Public an opportunity to participate in the operation and management of this large and successful Southern California organization.

SOUTHERN CALIFORNIA GAS COMPANY 6% CUMULATIVE PREFERRED STOCK, yielding 6.48%, possesses those rare and worthy qualities essential to high grade securities, viz:

SAFETY—YIELD—MARKETABILITY

SOUTHERN CALIFORNIA GAS COMPANY 6% CUMULATIVE PREFERRED STOCK IS SAFE, and YIELDS a Permanent Return of 6.48% on your investment. Dividends payable quarterly, on the 15th of January, April, July and October.

SOUTHERN CALIFORNIA GAS COMPANY'S 6% Cumulative Preferred Stock is exempt from normal Federal Income Tax and is free from all State, County and Municipal taxes in California, except inheritance taxes, and assures a liberal return on your investment for practically an unlimited period.

SOUTHERN CALIFORNIA GAS COMPANY'S NET INCOME is five (5) times the dividend requirements of all outstanding preferred stock, including the present issue, thus insuring a safe and permanent yield on your investment.

You may place your order for, or obtain further information about this stock at any of our offices.

$92.50 per share—Cash—or on Easy Monthly Payments.

Not more than 50 shares to a subscriber.

Buy Southern California Gas Company 6% Cumulative Preferred Stock and Let Your Dividends Pay Your Gas Bills.

This is the Second of a Series of Advertisements showing the Desirability of Southern California Gas Company 6% Cumulative Preferred Stock as a Profitable and Safe Investment.

Securities Department.....1923
Sou. Cal. Gas Co.
950 South Broadway,
Los Angeles, Cal.

Please send me detailed information regarding your 6% Cumulative Preferred Stock.

Name .....
Address .....
City .....

The Owner of

Street Improvement Bonds

Can look at the Property against which His Bond is a lien. Can talk to the Owner of the Property. Has absolute and sole control of the Collection Machinery in case of default—His remedy is direct and speedy.

He has

Safety Beyond Question

Receives 7% *net*

with Complete Tax Exemption

Let Us Submit Our Present Offerings

ELLIOTT & HORNE Co.
(BOND DEALERS SINCE 1904)
200 Stock Exchange Building
639 South Spring Street. Main 7256

1-5 Down
Balance in 10 or 20 Monthly Installments
BUYS
Approved Signal Hill or Santa Fe Springs Stocks
Units or Production Contracts
Prompt Delivery of Certificates When Fully Paid For. Certificates Accepted as Initial Payment or as Collateral for Cash Loans.
LEONARDS & CO.
Stock & Bond Brokers
(Listed and Unlisted)
Private Telephone Exchange
822-331
Tenth Floor Citizens' National Bank Building, Los Angeles.

Windsor Square
Residence Property.
R. A. ROWAN & CO.
800 Title Insurance Bldg.
Wilshire's Highest Class—Lowest Priced

Established 1889 Assets Over $6,500,000

Tax Exempt Investments

There is no question but that the tax problem is a very serious one to every investor, big or little. We can, to some extent, solve this problem for you. Our Full Paid 6% Investment Certificates are exempt from all State, County and Municipal taxes. This feature makes the 6% a very liberal return and is payable semi-annually by coupon. As an indication of their popularity, our financial statement of January 1, 1923, shows over five million dollars invested in these Certificates.

This Association was organized over a third of a century ago and in all that time has never failed to meet every demand promptly when due. This record has inspired a confidence among investors that has resulted in a very remarkable growth.

Our Assets Increased at the Rate of $3000.00 Every Working Day in 1922

You can invest $100 or any multiple thereof in our 6% Certificates. Call or write for financial statement and other information.

6% and Safety

OFFICERS AND DIRECTORS

C. J. Wade, President

A. R. Pomeroy, Vice President
J. M. Elliott, Vice President (Chairman Board of Directors First National Bank)
Wm. Rhodes Hervey, Vice President (Executive Vice Pres. Pacific-Southwest Tr. & Sav. Bank)
W. D. Woolwine, Treasurer (Vice Pres. and Director, Merchants National Bank)
Thomas W. Banks (Pres. Banks, Huntley & Co.)
Fred L. Baker (Pres. Baker Iron Works and L. A. Shipbuilding and Dry Dock Co.)

C. H. Wade, Secretary
D. M. Cuthbert, Loan Inspector

STATE MUTUAL Building and Loan Ass'n. 722 South Spring St.

Be Sure of Your Income

A dependable income, free from all care and worry, for an unlimited period of time, is the goal of every conservative investor.

Our Investment Certificates

offer you 6% per annum, payable semi-annually, for as long as you desire, without the worry of "passed" dividends, idle periods, or frequent re-investments and fluctuating interest rates.

Payment of principal and interest is absolutely guaranteed by all the assets of this Association, which has been in successful operation for 36 years, under the supervision of the State Building-Loan Commissioner.

Certificates are obtainable at any time in any amount from $100 up in even hundreds. You will find them an equally desirable investment for $100—or $10,000.

If you haven't $100, start an installment account with any amount from $1.00 up.

For further information call or write for our Booklet "B," "Safety and Profit." Just use the coupon below. No obligation, of course.

Name ....

Address ....

SOUTHERN CALIFORNIA LOAN ASSOCIATION
Incorporated 1887
431 West Fifth Street
Los Angeles Phone Pico 2496.

WE WILL BUY

Californian, Tom Donley, Texana, Western Pac., Trojan, Jackie Coogan, Mexian, J. B. T'rm'n No. 1, La Merced, Optimo, Hunt. Central, Texan, Me-Hay-Ah, Sandberg, Nev Ventura, Otexa, Whittier Santa Fe Springs, Consolidated Oil Investment Co., Edison Common Contracts

WE WILL SELL

Sierra Refining Company...	Cheap
O'Donnell Refining	Bid
Texcal	.10
Beatty	.12
Hunt. Owners	.02
Sandburg	.05¼
Jergins City Trust ¼ Unit	$3000.00

ALL SANTA FE SPRINGS UNITS ACRE and HALF-ACRE LOTS at Santa Fe Springs (in fee.)

J. C. BURCH & CO.
621 S. Spring.
Phone Bdwy. 2812.

FOR SALE
SMACKOVERS

ROBERT EDMONDS .... @	$10.50
RICHARD RADER .... @	10.50
HARRY MORRIS .... @	10.50
LIVINGSTONE .... @	Bid
VITEK OIL & REF. .... @	9.00
ROBERT CHEW .... @	10.50
JESS TOMBERLIN .... @	10.50

MISCELLANEOUS

1 Parkford No. 1 .... @	$180.00
5 Julian No. 2 .... @	120.00
1 Julian No. 1 .... @	125.00
5 Hamilton No. 4 .... @	135.00
3 Industrial No. 1 .... @	80.00
3 Industrial No. 3 .... @	Bid
2 Kirkpatrick .... @	97.50
1000 Cooper Pet. .... @	.22½
1500 Pasadena Puente .... @	.22½
30 Tehmescal .... @	7.50
2000 Sandburg .... @	.05¼
3000 Hunt. Central .... @	.03¼
125 Califreleum .... @	1.50
5000 Trojan Oil .... @	.04½
3 Perdon & Yurp. .... @	80.00

WILL BUY FOR CASH

Fifty-Fifty, Are-Bee, Industrial No. 1, Kirkpatrick, Port Lobos, West. Pacific, Mexian, Julian No. 4-5

Cash or Terms

American Securities Co.
828 W. P. Story Bldg.
Phones: Pico 3304; 823048.

FOR CASH
OR ON INSTALLMENTS

5 Californian .... @	$5.00
5 Californian Pfd. .... @	85.00
1000 Sun Oil .... @	.07
1000 Richfield Con. .... @	.45
5000 Trojan Oil .... @	.05
900 Texcal .... @	.10
2 Otexa .... @	85.00
2 Mexian .... @	25.00
10 Are-Bee .... @	95.00
10 Julian No. 1 .... @	130.00
15 Julian No. 2 .... @	130.00
21 Julian No. 3 .... @	100.00
25 Julian No. 4 & 5 .... @	110.00
4000 Republic Pete. .... @	.29
5000 Globe Pete. .... @	.23
2500 Bandini Pete. .... @	1.35
5 Co-operative .... @	75.00
2 Gilbert Pete. .... @	85.00
12 Hamilton No. 4 .... @	140.00
10 Santa Fe Springs No. 1 @	95.00
900 Yellow Taxi .... @	5.00

Brokers' Financing Corp.
$100,000 Capital
700 South Spring St., Ground Floor

WANTED
High-Grade Bond Salesman

Experienced, marketing gilt-edge securities by reputable Corporation now putting out First Mortgage 7% Bonds. Give fully references and experience in answering. Confidential.

Address XN, Box 401, TIMES BRANCH.

BOND QUOTATIONS

Foreign Issues Break

[BY A. P. NIGHT WIRE.]

NEW YORK, Jan. 17.—An extremely sharp break in French and Belgian bonds, which carried a number of issues to the lowest levels in all time, was the outstanding development in today's bond market, which was decidedly reactionary in tone. French 7½s dropped below 91, the previous low established last November and the French municipals broke through their record lows of March, 1921.

Soissons 6s slumped 4½ points and new low records also were established by Serbian 8s, off 3 3-4; Bordeaux 6s, off 2½; Lyons-Mediterranean 6s, Belgian 7½s and 8s, and Czecho-Slovakia 8s, all down 1 to 1½ points. A dozen other issues also registered losses of a point or more, British bonds yielding fractionally on reports that the British debt delegation would leave the country without reaching a definite agreement for the funding of the British war debt.

Weakness of sugar company bonds in sympathy with the reactionary trend of the raw sugar market was the feature of the industrial list, losses of 1 to 3 points being recorded by South Porto Rican Sugar 7s, Eastern Cuban Sugar 7½s and Francisco Sugar 7½s. Cerro de Pasco 8s broke 2 points. Books were opened and closed on the new $1000,000,000 Anaconda 6 per cent issue and the bonds were quoted on the Stock Exchange at slightly above the issuing price, but this was not regarded as significant because syndicates invariably support their offerings until they are well distributed. The $50,000,000 Anaconda fifteen-year 7 per cent convertible debts will be offered tomorrow at par.

Speculative and investment railroad mortagages suffered alike in the reactionary trend in those lines. Texas and Pacific firsts broke 3 points; New Haven 6s, 1 3-4 and Erie convertable 4s, series D, 1 5-8, while a flock of other issues were off a point or more. Total tractions yielded the most in the public utility division.

United States government bonds were irregular, the Liberty 3½s and the third new 4 1-4s showing net gains of 2 to 4 cents on $100 and the second 4s and first and fourth 4 1-4s dropping 8 to 12 cents. The others were unchanged. Total sales, par value, were $12,746,000.

MARKET STATISTICS

(Furnished by A. W. Coote Statistical and Research Department)

AVERAGE PRICES

	Wednesday, Jan. 17, 1923		Wednesday, Jan. 18, 1922	
Twenty rails	84.53	— .07	76.58	+ .02
Twenty industrials	97.05	+ .09	82.23	+ .43

VOLUME OF SALES

New York stocks (shares)	648,600	959,600
New York bonds	$12,746,000.00	$9,350,100.00

COURSE OF PRICES

	Close	Net change	Close	Net change
Fourth 4¼'s	98.50	+ .04	97.70	— .10
United States Steel	105.50	+ .25	85.25	+ .75
Mexican Petroleum	260.00	—10.00	113.50	— .62½
General Motors	13.75	— .25	8.87½	+ .12½
Southern Pacific	87.75	......	82.50	— .25
Anaconda	47.75	—1.25	49.62½	+ .62½
Union of California	103.00	+ .50	164.00	.....
Oatman United	.12½	— ½	.25½	.....
United Eastern	3.05	+ .17½	3.25	.....
Southern Cal. Edison Com.	104.00	......	97.87½	.....
Wheat (May)	1.19⅝	— .001⅝	1.12⅝	+ ⅛
Call money (per cent) ...	3½	......	5	+ .01¼
Sterling	4.64½	— .001⅝	4.22½	.....

NEW YORK, Jan. 17.—Following are the closing bond quotations on the New York Stock Exchange. Furnished by Logan & Bryan.

RAILROAD BONDS

	Bid.	Asked.
Atch. Gen. 4s, 1995	89⅝	89⅞
Atl. C. Line 4s, 1952	87	88
B. & O. Gold 4s, 1948	77½	78
B. & O. Rfg. 5s, 1995	84	84¼
Can. Pac. Deb. 4s	78½	79
Can. Nor. 7s, 1940	113¾	114
C. & O. Cvt. 4s, 1930	88½	89
C. B. & Q. Refg. 5s, 1971	99⅝	100
Chicago Gt. West. 4s, 1959	50	51
C. M. & St. P. Cvt. 4½s, 1932	63½	64
C. M. & St. P. Cvt. 5s, 2014	64½	65
C. R. I. & P. Ref. 4s, 1934	81	81½
Del. & Hudson 5½s, 1937	101	102
Erie Gen. 4s, 1953	43½	44
Gt. Nor. 5½s, 1952	101⅛	101½
Hud. & Man. Ref. 5s, 1957	84½	84½
Hock Valley 4½s, 1999	85	86
Ill. Cent. Ref. 4s, 1955	87	88
K. C.-H. S. & M. 4s, 1936	79	79½
K. C. So. 3s, 1950	65	65½
L. & N. Unif. 4s, 1940	90	91
M. K. & T. 1st 4s, 1990	79	80
Mo. Pac. Gen. 4s, 1975	61⅞	62
N. Y. Cent. Cvt. 6s, 1935	103⅝	104
N. Y., N. H. & H. Cvt. 6s, 1948	68	69
Nfk. & W. Consol. 4s, 1996	91	92
Nor. Pac. Ref. 6s, 2047	108⅝	109
O. S. L. 5s, 1946	103⅝	105
Ore. Wash. Ref. 4s, 1961	80½	81
Penn. R.R. Gen. 5s, 1968	101	101½
Peoria & E. Inc. 4s, 1990	23	26
Pere Marq. 1st 5s, 1956	97	97½
P. C. C. & St. L. Gen. 5s, 1970	98	99½
Reading Gen. 4s, 1997	83½	86
Rio Grande W. 4s, 1939	66	70
R. I. Ark. La. 4½s, 1934	80	80½
St. L. & S. F. Adj. 6s, 1955	76⅝	77
St. L. & S. F. Inc. 6s, 1960	68¼	68½
St. L. & S. W. Con. 4s, 1932	76	76½
S. A. L. Consol. 6s, 1945	59	60
So. Pac. Ref. 4s, 1955	87½	88
So. Pac. S. F. Term. 4s, 1950	82	84
So. Ry. 6½s, 1956	101	101½
Tex. & Pac. 1st 5s, 2000	95	98
Un. Pac. 1st 4s, 1947	91½	92
Wabash 1st 5s, 1939	98	99
West. Md. 4s, 1952	62⅝	63½
West. Pac. 5s, 1946	82⅝	83
W. & L. E. 4s, 1949	63	64

STREET RAILWAYS

	Bid.	Asked.
B. R. T. 5s, 1945	64	69
Chicago City Ry. 5s, 1927	77	78
Chicago Ry. 1st 5s, 1927	77½	78½
D. E. Un. 4½s, 1932	82	88
I. R. T. 5s, 1966	70	71
Market St. Ry. 5s, 1924	92	92½
Montreal Tra. 5s, 1941	88½	90
N. Y. Rys. 4s, 1942	32	35
P. Serv. N. J. 5s, 1959	84¾	85
Third Ave. Ref. 4s, 1960	59	60
Un. Ry. Inv. 5s, 1926	87½	88½

INDUSTRIAL BONDS

	Bid.	Asked.
Am. Smelter 5s, 1947	91⅞	92
Am. Tel. & Tel. 5s, 1946	99⅝	99⅞
Barnsdall 8s. Ser. A, 1931	102	106
Beth. Steel 5s, 1948	96⅝	98
Cuba Cane 8s, 1930	91½	92
Cumb. Tel. 5s, 1937	93	94
Det. Edison 6s, 1940	103⅝	104
Dupont 7½s, 1931	106⅝	106½
Duquesne Light 6s, 1949	103½	104
Emp. G. & F. 7½s, 1937	94	94½
Fisk Rubber 8s	108	108½
Gen. Elec. Deb. 5s, 1952	102	102½
Goodyear 8s, 1931	108	108⅝
Humble Oil 5½s, 1932	99	99
Kelly-Spring. 8s, 1931	108	108½
Kenn. Cop. 7s, 1930	105	106
Intl. Paper 5s, 1947	88	88⅝
Lack. Steel 5s, 1950	90	91
Liggett & M. 7s, 1944	118	....
Laclede Gas 5s, 1934	90	90
Merc. Marine 6s, 1941	89⅝	90
Mex. Pet. 8s, 1936	107½	108½
Midvale Steel, 1936	88½	89⅝
Nat. Tube 5s, 1952	100	101
N. Y. Edison 6½s, 1941	110½	111
N. Y. Ref. 6s, 1941	106½	107
Nor. States Pow. 5s, 1941	92¼	93
N. W. Bell Tel. 7s, 1941	107⅝	108
Otis Steel 8s, 1941	99	100
Pac. Gas & E. 5s, 1942	92½	92⅝
Pac. Tel. 5s, 1932	91	91¼
People's Gas 5s, 1947	92½	93¼
Phila. Co. 6s, 1944	101	101¼
Sharon Steel 8s, 1941	99⅝	99⅞
Sinclair Oil 7s, 1937	101	101¼
So. Cal. 7s, 1951	105¼	105½
Union B. & P. 6s, 1942	90	90½
U. S. Rubber 5s, 1947	88⅝	88½
U. S. Steel 5s, 1963	105⅝	105⅞
Utah-Idaho Sug. 7s, 1930	98	....
Un. Oil Cal. 6s, 1942	102	102¼
Va. Car. Chem. 7s, 1947	97½	98
W. U. Tel. 6½s, 1936	110½	111½
Wilson & Co. 1st 6s, 1941	101	101½

FOREIGN BONDS

	Bid.	Asked.
Argentine 6s, 1920	99	99⅝
Belgium 7½s, 1945	97	98
Brazil 7s, 1952	83	84
Bordeaux 6s, 1934	74	74½
Brazil 8s, 1941	97	97½
Canada 5s, 1952	99½	99½
Chile 8s, 1941	102½	103
Chile 8s, 1926	101½	102
Chile 8s, 1946	102⅝	103¼
Czecho 8s, 1951	87	88
Bolivia 8s, 1947	82	82½
Denmark 8s, 1945	109⅝	110
French 7½s, 1941	91	91½
French 8s, 1945	94⅝	94⅝
Norway 8s, 1940	111	111⅝
Queensland 6s, 1947	100	101
Rio Janeiro 8s, 1946	95	95½
Rio Janeiro 8s, 1947	95	96
Seine Dept. 7s, 1942	82	82½
Swedish 6s, 1939	100½	100
Swiss 8s, 1940	118⅝	118⅝
U. K. Gt. B. & I. 5½s, 1937	103⅝	103½

Supplementary Bond List

[Furnished by McDonnell & Co., 634 South Spring street.]

NEW YORK, Jan. 17.—Following are the opening quotations recent and miscellaneous bond issues:

	Bid.	Asked.
Am. Agr. 1st Ref. 7½s, '41	104	104½
Am. Sugar 6s, '37	103	103½
Am. Tel. & Tel. 6 Pct Notes, '24	101	101⅝
Am. Tel. & Tel. Conv. 6s, '25	115	116½
Anaconda Copper 7s, '29	103⅝	104
Argentine (Rep.) 7s, '23	100⅛	100⅝
Argentine (Rep.) 7s, '27	101⅝	101½
Armour 7 Pct. Conv. Notes, '30	104⅝	105½
Armour 1st 4½s, '39	88	88½
Atlantic Refining 5s, '37	99⅝	99½
Balt. & Ohio Conv. 4½s, '33	79½	79⅝
Belgian 6s, '25	98	98½
Belgian 8s, '41	98½	98½
Bell Tel. Pa. Ref. 7s, '45	107⅝	107⅞
Bergen (City of) 8s, '45	108	109
Berne (City of) 8s, '45	111	112
Beth. Steel Equip. 7s, '35	103⅝	103⅞
Beth. Steel 1st & Ref. 5s, '42	90½	98
Cal. Gas Unifying 5s, '37	96	97
Canada (Dom. of) 5½s, '29	101⅝	102
Canada Steamship 7s, '42	86	94½
Canadian Northern 6½s, '38	111½	111⅝
Central Pac. 1st Ref. 4s, '49	85½	86
Cerro de Pasco Conv. 8s, '31	130	132½
Ches. & Ohio Conv. 5s, '46	90⅝	94
Chi. & Alton 1st 3½s, '50	27½	29
C. M. & St. P. Gen. 4½s, '89	80½	81
C. & N. W. secured 6½s, '36	108⅝	108⅝
Chile Copper 6s, '32	87	87½
Chile Copper 7s, '23	110	110½
Chile (Republic) 7s, '42	98⅝	99½
Copper Export 8 Pct. Notes, '24	101	101⅝
Copper Export 8 Pct. Notes, '25	101⅝	102½
Cuba (Republic) 5s, '31	83½	84½
Cuban-Amer. Sugar 8s, '31	107⅝	107½
Cudahy Deb. 5½s, '37	86	87½
Danish Cities Cons. 8s, '46	107⅝	108½
Deere & Co. 7½ Pct. Notes, '31	102½	103
Denmark (Kingdom) 6s, '42	98	99⅝
Diamond Match 7½s, '35	107⅝	107½
Donner Steel 7s, '42	88½	90
Dutch East Indies 6s, '47	92⅝	93½
Dutch East Indies 6s, '62	92½	93
French Cities (Lyons) 6s, '34	72½	....
Goodrich Rubber 6½s, '47	101	101½
Goodyear Rubber 1st 8s, '41	114⅝	115½
Grand Trunk S. F. 6s, '36	104	104½
Grand Trunk S. F. 7s, '40	113½	113⅝
Great Northern Gen. 7s, '36	110	110¼
Hershey Chocolate 6s, '42	98⅝	98½
Holland-Amer. S.S. 6s, '47	90	91
Interboro. R. T. 7s, '32	92⅝	93
Japanese 4s, '31	81	81½
Japanese 1st 4½s, '25	98⅝	98½
Japanese 2nd 4½s, '25	92⅝	93¼
K. C. So. Ref. 5s, '50	86½	87
Laclede Gas Coll. 7s, '29	100⅝	101⅝
Libby 1st 7s, '31	100½	101
Midi Railway 6s, '60	59½	60½
Minn. St. P. & S. S. M. 6½s, '31	104½	105
M. K. & T. Adj. 5s, '67	59½	59½
M. K. & T. Prior Lien 6s, '32	95½	96
Mo. Pac. "D" 6s, '49	96½	96⅞
Montevideo 7s, '52	90	91
Morris Pkg. 7½ Pct. Notes, '30	106½	107
Nat. Acme Ref. 7½s, '31	95⅝	96⅝
Nat. Leather 8 Pct. Notes, '25	101½	102
Netherlands 6s, '72	96½	98⅝
New England Tel. & Tel. 5s, '32	99	99½
N. Y. Central 5s, 2013	96½	97
No. Amer. Edison 6s, '52	95	95¼
Nor. Pac. P.L. 4s, '37	85½	80½
Norway (Kingdom) 6s, '52	99	99½
Packard Motor 8s, '31	107⅝	108
Pan-Amer. Pet. Conv. 7s, '30	102	102½
Paris-Lyons-Medit. 6s, '58	69	69½
Penn. R.R. Coll. 7s, '30	110	110½
Penn. R.R. 6½s, '36	110	110½
Penn. R.R. Gen. 4½s, '65	91½	92
Queensland 7s, '41	107½	108½
Remington Arms 6s, '37	95	95½
Rogers-Brown Steel 7s, '42	98	....
Russian Govt. 5½s, 1921	9½	11½
Russian Govt. 6½s, 1919	9½	11½
Sao Paulo (City) 8s, '52	97	98
Sao Paulo (State) 8s, '36	97½	98¼
Sears-Roebuck 7 Pct. Notes, '23	101⅝	101⅝
Sinclair Crude 5½s, '25	98	98½
Sinclair Pipe Line 5s, '42	87½	88¼
So. Pac. Conv. 4s, '29	91½	92
Southwest Bell Conv. 7s, '25	102⅝	102⅞
S. O. New York 7s, '31	109½	110
S. O. New York 6½s, '33	107	107⅝
St. Louis Prior Lien 4s, '50	69	69½
Steel & Tube 7s, '51	104½	104⅝
Swift Deb. 5s, '32	96½	93½
Third Ave. Adj. 5s, '60	58	58½
Tidewater Oil 6½s, '31	102⅝	103
U. P. Land Grant 4s, '47	91½	92
Union Tank 7 Pct. Notes, '30	103⅝	104
United Kingdom 5½s, '29	114½	114⅝
U. S. Rubber 7½s, '30	108	108½
Uruguay 8s, '46	103	105
Vacuum Oil 7s, '36	107⅝	108
Va. Car Chem. Conv. 7½s	92½	93
Warner Sugar 1st 7s, '41	105	105½
Westinghouse 7s, '31	108	108½
Jugo-Slavia (Kingdom) 8s, '62	82½	83½
Zurich (City) 8s, '45	111	112

Bond Averages

(EXCLUSIVE DISPATCH.)

NEW YORK, Jan. 17.—Bonds: Today's close.

		—Net Change— Day.	Month.	Year.
40 bonds	78.44	—.23	—.37	+1.58

Liberty Bonds

[BY A. P. NIGHT WIRE.]

NEW YORK

Sales.		High.	Low.	Close.
373,000	Liberty 3½s ...	101.30	101.10	101.14
	Liberty 1st 4s..	......	......	98.04
	Liberty 2nd 4s..	......	......	98.10
82,000	Liberty 1st 4¼s	98.70	98.62	98.62
396,000	Liberty 2nd 4¼s	98.24	98.16	98.20
1,010,000	Liberty 3rd 4¼s	98.94	98.80	98.90
1,310,000	Liberty 4th 4¼s	98.50	98.42	98.50
151,000	Victory 4¾s ..	100.22	100.20	100.20

LOS ANGELES

Following are the closing bid prices at the Los Angeles Stock Exchange:

1st Liberty 3½s	101.00
1st Liberty 4¼s	98.55
2nd Liberty 4s	98.00
2nd Liberty 4¼s	98.10
3rd Liberty 4¼s	98.80
4th Liberty 4¼s	98.40
Victory 4¾s	100.10

BUILDING PERMITS

Building permits issued yesterday exceeding $2500 in valuation follow:

Dwellings:

H. S. Hopkins, 4430 Sixth avenue, owner; Frank Umburn, builder; $3000.

Fred Giese, 4933 Tenth avenue, owner; Frank Umburn, builder; $3500.

Mrs. C. C. Walker, 518 North Irving Boulevard, owner; C. Overstreet, builder; $4500.

W. W. Wilkes, 1767 West Twenty-second, owner; G. A. Kiffe, builder; $5000.

Blue Diamond Water Company, 2300 East Sixteenth, owners and builders, $6000.

M. B. Hiestand, 3720 South Gramercy, owner; H. M. Hiestand, builder; $3000.

Adams Carter, 131 East Avenue 44, owner and builder, $4000.

Fred Selrow, 1333 Wildemere, owner; F. E. Martin, builder; $3000.

J. F. Hunter, 1857 West Seventy-eighth, owner and builder, $3000.

L. J. Woolley, 3308 Bagon, owner and builder, $3800.

B. H. George, 633 June, owner; Pacific Ready-Cut Homes, Inc., builders; $3000.

W. T. Sage, 2525 Scott, owner and builder, $3500.

L. J. Neville, 2911 Second avenue, owner; A. Hesse, builder; $3000.

Homer Gendreau, 2901 Third avenue, owner and builder, $3000.

W. C. Bright, 1515 South Leland, owner; Rogue McLin, builder; $3500.

E. B. Browne, 5029 Ninth, owner; H. M. Hansen, builder; $4200.

A. P. Gosnell, 7343 Clarington, owner; B. D. Sharp, builder; $3000.

D. P. Smith, 711 West Avenue 27, owner and builder, $2500.

Edward P. Body, 1740 West Browning Boulevard, owner; A. S. O'Neil, builder; $6000.

M. M. Worther, 2228 West Avenue 30, owner; H. S. O'Neil, builder; $3000.

D. J. Kennedy, 806 Milton, owner and builder, $6000.

George W. Pettingill, 639 Harworth, owner; Kenneth Albright, builder; $6000.

E. A. Turner, 1348 West Twenty-fifth, owner and builder, $4500.

A. D. Chisholm, 218 South Windsor, owner and builder, $15,000.

Joseph H. Roberts, 331 North Rossmore, owner; Alfred Fournier, builder; $7500.

J. F. Vagel, 1324 Burlingame, owner; B. M. Bishop, builder; $7000.

R. E. Norris, Westgate Annex, owner and builder, $6000.

Commercial:

Apartments, J. F. Kuhar, 1348 Crown Hill, owner and builder, $30,000.

Refinery, Vegetable Oil Products Company, Wilmington, owners and builders, $4950.

Studio stage, Warner Brothers, 5842 Sunset Boulevard, owners and builders, $12,000.

Storage building, Metro Pictures Corporation, 6008 Willoughby, owners and builders, $4500.

CALIFORNIA HIDE MARKET

Quotations furnished by California Hide Corporation for stock delivered to its warehouse, 1960 Santa Fe avenue. Receipts from the interior for the twenty-four hours ending at 10 a.m. yesterday were: 853 hides, 435 pelts, 9000 pounds tallow.

Green salted hides: No. 1 steers, 12½ per lb.; No. 1 cows, 10½ per lb.; No. 1 bulls, 6½ per lb.; No. 2 hides, 1½ less per lb.; grubby hides, 1½ less per lb.; kosher hides, 1 less per lb.; glue hides, 4 per lb.; No. 1 horse hides, over 50 lbs., 2.50 each; No. 1 horse hides, 40 to 50 lbs., 2.00 each; No. 1 horse hides, 30 to 40 lbs., 1.50 each.

Green hides: No. 1 steers, 11 per lb.; No. 1 cows, 9½ per lb.; No. 1 bulls, 5 per lb.; No. 2 hides, 1½ less per lb.; kosher hides, 1 less per lb.

Calfskins and kipskins: No. 1 calfskins, under 15 lbs., 14 per lb.; No. 2 calfskins, under 15 lbs., 12 per lb.; No. 1 kips, 15 to 30 lbs., 12 per lb.; No. 2 kips, 15 to 30 lbs., 10 per lb.; grubby skins, 1½ less per lb.; kosher skins, 1 less per lb.; glue skins, 5 per lb.; slunks, 10 @50 each.

Dry flint hides: No. 1 hides, 16 lbs. and up, 18 per lb.; No. 1 kips, 6 to 16 lbs., 18½ per lb.; No. 1 calfskins, under 6 lbs., 17 per lb.; No. 2 hides and skins, 7 less per lb.; glue calfskins, 7 per lb.; glue hides and kips, 6 per lb.

Pelts: Large, long wool, 2.25 each and up; medium, 1.00@2.00 each; short wool and shearlings, 25@1.00 each.

Goatskins: No. 1 common, 10@25 each; No. 2, 5@10 each; badly damaged and small kids worthless.

Tallow: Tanners, 7½ per lb.; No. 1, 6½ per lb.; No. 2, 6¼ per lb.

Wool: According to quality and condition, 25 per lb. and up.

LONDON MARKET

[BY CABLE—EXCLUSIVE DISPATCH.]

LONDON, Jan. 17.—Business on the stock exchange was dampened by reports of a hitch in the debt negotiations at Washington, although the continental situation caused some nervousness. There was a consequent scaling down of quotations, giving the markets a heavy appearance. The actual slumping was small, however, with occasional recoveries. British funds relapsed sharply in the gilt-edge market. Dollar rails weakened. Tobaccos continued their recession, British-American being 87s. 6d. Rubbers showed renewed weakness. Oils were stagnated. Shells, 3 15-16; Mexican Eagle, 1 15-16; Royal Dutch, 32⅝.

Reluctance of munable credit still confronted the money market. Overnight money was unchanged and futures 1⅝ per cent. Fine three months' bills were 3 15-16. Foreign exchange: New York, 4.64½; Berlin, 35,000; Paris, 69.95.

Legal

ITALIAN VINEYARD COMPANY
NOTICE OF SPECIAL MEETING OF STOCKHOLDERS TO CONSIDER PROPOSAL TO INCREASE CAPITAL STOCK

NOTICE IS HEREBY GIVEN that at a regularly called, noticed and held meeting of the Board of Directors of Italian Vineyard Company, a corporation having its principal place of business at Guasti, county of San Bernardino, state of California, held at the office and principal place of business of said corporation on January 2nd, 1923, a resolution was duly and unanimously adopted calling a special meeting of the stockholders of said corporation to be held on Thursday, the 8th day of March, 1923, at the hour of 10 o'clock a. m., at Guasti, San Bernardino County, California, being the principal place of business of said corporation and the place where the Board of Directors of said corporation usually meets, for the purpose of considering and acting upon a proposal to increase the capital stock of the corporation from Five hundred thousand dollars ($500,000) divided into five thousand (5,000) shares of the par value of One hundred dollars ($100) each, all of said stock being common stock, to Two million five hundred thousand dollars ($2,500,000) divided into twenty-five thousand (25,000) shares of the par value of One hundred dollars ($100) each, all of said shares being common stock, and for the purpose of transacting all such other business as may be necessary or desirable in connection with said proposal to increase the capital stock of the corporation, and for the purpose of transacting any other business in connection with the affairs of the corporation which may properly be brought before the meeting. The amount to which it is proposed to increase said capital stock is the sum of Two million five hundred thousand dollars ($2,500,000) divided into twenty-five thousand (25,000) shares of the par value of One hundred dollars ($100) each.

Dated Los Angeles, California, January 2, 1923.

By order of the Board of Directors.
SECONDO GUASTI, Sr., President Italian Vineyard Company.
J. A. BARLOTTI, Secretary Italian Vineyard Company.
1234 Palmetto Street.

NOTICE OF STOCKHOLDERS' MEETING.

To the Stockholders of Los Angeles Union Stockyards Company and all others whom it may concern:

Office of Los Angeles Union Stockyards Company, 2100 East 38th Street, Vernon, California.

NOTICE IS HEREBY GIVEN that by resolution duly adopted by the Board of Directors of Los Angeles Union Stockyards Company on the 8th day of January, 1923, a special meeting of the stockholders of Los Angeles Union Stockyards Company is hereby called to be held at 2100 East 38th Street, City of Vernon, County of Los Angeles, California, in the office where the Board of Directors usually meets, the 15th day of March, 1923, at ten o'clock a.m., for the purpose of considering the following purposes, and acting upon any or all thereof.

(a) Authorizing an increase in the common capital stock of said company from $10,000.00, par value, the present authorized amount, to $1,000,000.00, par value, or such smaller amount as such stockholders may specify.

(b) Specifying or authorizing the Board of Directors of said company to specify the terms upon which said increased capital stock may be issued from time to time.

(c) Authorizing an application or applications to the State Corporation Commissioner of California for authority to issue all, or any part of, such increased capital stock, upon such terms and conditions as the Board of Directors may hereafter prescribe.

(d) Conferring upon the Board of Directors of said company such other powers and discretion in the premises, and taking such further action in connection with any and all of the above mentioned matters as may be deemed necessary or advisable.

That the term "meeting," as herein used, shall include said meeting herein called to be held on the 15th day of March, 1923, and any adjournment or adjournments thereof.

The stockholders of the company are requested to be present either in person or by proxy at said meeting.

LOS ANGELES UNION STOCKYARDS CO.
ARTHUR G. LEONARD, President.
F. L. S. HARMAN, Secretary.

THE TIMES-MIRROR COMPANY
NOTICE OF STOCKHOLDERS MEETING

The annual meeting of the Stockholders of The Times-Mirror Company will be held at the office of said corporation, The Times Building, Broadway at First Street, City of Los Angeles, California, on Tuesday, January 23, 1923, at 2:00 o'clock P. M. for the purpose of electing the Directors for the ensuing year and for the transaction of such other business that may be brought before said meeting.

MARIAN OTIS CHANDLER, Secretary.

TIMES-MIRROR PRINTING AND BINDING HOUSE.
NOTICE OF STOCKHOLDERS MEETING

The annual meeting of the Stockholders of the Times-Mirror Printing and Binding House will be held at the office of said corporation, 118 S. Broadway, Los Angeles, California, on Tuesday, January 23, 1923, at 2:00 o'clock P. M., for the purpose of electing the Directors for the ensuing year and for the transaction of such other business that may be brought before said meeting.

MARIAN OTIS CHANDLER, Secretary.

"I am—
SENATOR HIRAM JOHNSON

When Hiram broadcasts the whole world listens. AND WE ARE HERE TO STATE that the way HAWKEYE No. 1 units are selling shows that a lot of people are listening to our gilt-edge proposition.

---CAN YOU BEAT THIS?---

Were you ever asked to come in on an oil deal where the money for drilling right down to the gusher sands was already underwritten? I guess not! Deals like that don't come to the small investor. He is usually asked to carry all the load and take all the chances.

Just the same, I am here to tell you that when you come into HAWKEYE No. 1, you are in on the real ground floor.

HERE'S WHY:—We got our land right in the center of things at Signal Hill. We can't miss. Then we all agreed to take enough units to finish the well. That's some load for just a few men to carry. It's to help us ease this load that you get your chance. We don't pretend to be unselfish. We are going to hang on to every unit we can carry. So, if you want to get in on this you'll have to hurry.

HAWKEYE NO. 1 UNITS ARE GOING MIGHTY FAST.

BUY 'EM TODAY

You can buy Hawkeye No. 1 units for $100—and you get 60% of every drop of oil produced, and you get yours FIRST!

Come in and meet me—let's get acquainted.

IRVING PETERSON, Mgr.
A. & P. SYNDICATES
913 W. P. Story Building, Los Angeles
255 East 1st St., Long Beach

Limited Offering
MORELAND
Preferred or Common Stock
Complete Information Mailed on Request
Address: Securities Department
Moreland Motor Truck Co.
2325 S. MAIN ST., LOS ANGELES, CAL.

OIL LEASE

We have a lease on a large acreage located in the center of a field where there is much activity. Many of the largest oil companies in the country have leases surrounding ours on all sides. Oil has been found at a shallow depth.

We will make an attractive proposition to [illegible] to those prepared to finance drilling on a share basis.

EVERETT B. THOMAS
714 GRANT BLDG.

[THUR]SDAY MORNING.

[WA]LL STREET NEWS

BY MONITOR

[EXCLU]SIVE DISPATCH.]

[NEW] YORK, Jan. 17.—With [th]e offering of $100,- [000] Anaconda sixes closed [after] over-subscription, the [bank]s which headed that [issue] are offering $50,000,000 [conve]rtible debentures tomorrow. [The de]bentures are to run for [...] years, bearing interest at [...] and are convertible on [a sli]ding scale. For instance, the [first $1]0,000,000 can be converted [at ...], the second $10,000,000 at [...], third $10,000,000 at 59, the [...] at 63, and the last at 65. [It is u]nderstood that directors of [the compa]ny will ask stockholders [for authori]ty to double the present [capit]al stock, bringing the total [to ...],000,000 shares. Par value [...]. Inasmuch as this stock [will] be used for stock dividends [an]d will remain in the treasury, [it] is hard to see how it will [affect th]e present outstanding Anaconda [st]ock. The new issue will [be used] for conversion purposes, [...] each block that is released [...] the retirement of a [...] amount of bonds. [...]ance will be maintained.

[Resum]ption of dividends on the [common] stock of Republic Steel [was ent]irely unexpected in the [Street. I]n some quarters there [was] evidenced expectation of [such a] move at the February [meeting], but as far as could be [learned n]obody expected it so early. [It is und]erstood that details of the [com]pleted Republic Steel bond [issue a]re being worked out, and [the fin]ancial community anticipates [an o]ffering in the near future.

[Baldwi]n Locomotive is assuming [a stro]ng position in the stock [market], both by reason of its natural [posi]tion as leader of the [equipm]ent group and consequent

S[...]
Inv[...]
[W]e want everybody to k[...]
[Ch]ief Oil Syndicate—ack[...]
[opera]tors, investors and spec[...]
[stan]ding oil investment op[...]
Santa Fe S[...]
TEN VALUABLE ACRE[...]
[...]d, Union, Amalgamated, G[...]
[...]ous independent oil operato[...]
[...] expert geological advice, t[...]
[Sa]nta Fe Springs will be enco[...]
Only 2000 Production In[...]
No Salaries. 75% of all the[...]
[inte]rest holders.
Where in all the Santa F[...]
[...]another oil opportunity like[...]
You are invited to be our [...]
[...]g and educational afternoo[...]
[...] it to yourself to investigat[...]
[...] we will call for you.
Go Today—Drive out Tel[...]
[Spri]ngs and watch for Indian H[...]
[...]e will meet you.
We Can Still Deliver a[...]
of Production Interest[s]
Lucas, Stewa[rt]
INVESTMENT SE[...]
407-408-409 Loew[...]
Telephones: 820[...]

Get Y[...]
You will look[...]
[b]etter money-[...]
Kirkpatri[ck]
Santa F[e]
Well No. 1 Down 30[...]
[D]on't let anything stop y[...]
[S]yndicate No. 3 you can a[...]
[th]an $50,000 of our money[...]
[p]ublic to invest a dollar. [...]
[in]vestment opportunity w[...]
[i]s so good that practically[...]
[...]ent enterprises are comin[...]
[r]ecommendation we could[...]
[h]ope to buy any of these [...]
[2]500 Units, $100 Eac[h]
[W]e'll gladly take you to the fie[ld...]
[d]evelopment. If you can't ta[ke...]
[An]geles office for the number[...]
[te]ll you all of the facts. Do[...]
For Free Trip to Field M[...]
AU[...]
Los Angeles, 366 S. Hill. [...]
Pasadena, 11 S. Mareng[o...]
Maywood, 616 Baker A[v...]
Santa Barbara, State a[...]
Ocean Park, 2816 Ocean Fron[t...]
Highland Park,[...]
Sawtelle, 355 Santa Monica B[...]
Kirkpat[rick...]
1217-20 L[...]
Mai[n...]

...L STREET NEWS

...R MONITOR
...RVICE.]
...RK, Jan. 17.—With ...ng of $100,000 ...ounds were closed ...-subscription, the ...which headed that ...ng offering $60,000,000 ...dditional tomorrow. ...are to run for ...bearing interest at ...and are convertible on ...ate. For instance, the ...loan can be converted ...$10,000,000 at ...000,000 at 88, the ...and the last at 85 ...ported that directors of ...will ask stockholders ...to double the pres... stock, bringing the to... shares. Par val... such as this stock ...used for stock divi... equals in the treas... and to see how it will ...market. Underwriting An... The new issue will ...conversion purposes ...block that is released ...the retirement of a ...amount of bonds, ...will be maintained.

...of dividends on the ...ion of Republic Steel ...unexpected in the ...quarters there ...confirmed expectation of ...of the February ...at so far as could be ...expected it so early. ...stated that details of the ...Republic Steel bond ...being worked out, and ...financial community antici... closing in the near fu...

...locomotive is assuming ...position in the stock ...sold by reason of its out... ...as leader of the ...group and consequent ...activity in reflection of the favorable outlook for the coming year and because of its speculative propensities. Now that Mexican Petroleum has been practically removed from the market, there is no single stock which can be considered the speculative leader. United States Steel, while recognized as the bell-weather of the entire market, is too staid a performer to fulfill requirements of the strictly speculative group. Other stocks more volatile in fluctuation, lack the stability and background which such a leader must have. Baldwin is ideal from both standpoints and in some quarters there is a disposition to believe that the present trend in Baldwin is due to the efforts of professionals to use this issue as a lever to depress the entire market.

Weakness in the stock market, while attributed in some instances to the efforts of pools to lighten their loads, can hardly be laid at the door of harsh money conditions. Despite substantial government withdrawals and other circumstances which might possibly militate against a free supply of money, the call rate again dropped to 3½ per cent today after opening at 4 per cent. Considering the volume of money offered at this rate, pools should apparently be able to secure all of the funds necessary to finance market operations, if such were deemed desirable at this time.

Expectations of an increase in steel business and earnings are borne out to some extent by the broadening of operations of the leading producer. During the past week plants of the corporation increased operations to about 88½ per cent, and it is believed that even this rate may be expanded within the next few months. This further increase in production will apparently be dependent only on the labor supply. So far the leading interest has been able to secure all of the effective labor needed.

Santa Fe Chief Invites You

...nt everybody to know about Santa Fe ...l Syndicate—acknowledged by oil op... investors and speculators to be the out... oil investment opportunity of today in

Santa Fe Springs

TEN VALUABLE ACRES surrounded by Stan... Union, Amalgamated, General Petroleum and nu... independent oil operators—where it is predicted, ...expert geological advice, the biggest production of ...Fe Springs will be encountered.

Only 2000 Production Interests — No Promotion ...Salaries. 75% of all the oil produced belongs to ...holders.

Where in all the Santa Fe Springs district can you ...another oil opportunity like this?

You are invited to be our guest and spend an inter... and educational afternoon with our experts. You ...it to yourself to investigate. Telephone or write us ...we will call for you.

Go Today—Drive out Telegraph Road to Santa Fe ...and watch for Indian Head signs. Our represen... will meet you.

We Can Still Deliver a Limited Number of Production Interests at $100 Each

Lucas, Stewart & Co.

INVESTMENT SECURITIES
407-408-409 Loew's State Bldg.
Telephones: 820354; 67309

Get *Yours* Now

You will look a long, long time for a better money-making opportunity than

Kirkpatrick Syndicate No. 3

Santa Fe Springs Oil Field

Well No. 1 Down 3000 Feet—Drilling for the Meyer Sands

Don't let anything stop you from buying all the Units in Kirkpatrick ...dicate No. 3 you can afford to own. Remember we expended more ...$50,000 of our money in drilling operations before we invited the ...lic to invest a dollar. We consider this the BEST oil development ...estment opportunity we have ever offered for public subscription. It ...s good that practically all of the investors in our other oil develop... ...enterprises are coming in on Syndicate No. 3. That's the very best ...mmendation we could have. YOU will have to ACT QUICK if you ...pe to buy any of these Units.

2000 Units, $100 Each—65% of the Oil Goes to Unit Holders

...will gladly take you to the field and show you our FIVE BIG ACRES in the heart of ...development. If you can't take the time to go, MAIL YOUR CHECK to our main Los ...Angeles office for the number of Units you want at $100 each, or come in and let us ...give you all of the facts. Don't WAIT too LONG. You MIGHT be TOO LATE.

For Free Trip to Field Make Reservations at Any of the Following Stations:

AUTOS LEAVE AT 10:30 A.M. DAILY.

Los Angeles, 356 S. Hill. Phone 579-184. Long Beach, Hotel Lee. Phone 633-271. Pasadena, 11 S. Marengo. Phone Fair Oaks 785. Monrovia, 204 W. Olive St. Hayward, 616 Baker Ave., Bell, San Fernando Valley Points. Phone 598-265. Santa Barbara, State and Victoria. Santa Ana, 118 N. Main. Phone 974-R. Ocean Park, 2016 Ocean Front. Phone 63144. Pomona, 913 N. Garey Ave. Phone 6771. Hightand Park, 5633 Pasadena Ave. Phone Garvanza 3648. Hawthorne, 385 Santa Monica Blvd. Phone 22048. Alhambra, 421 W. Main St. Phone 602-J.

Kirkpatrick Syndicates

1217-20 Loew's State Bldg., Los Angeles, Cal.
Main Office Telephone: 823-209

DAILY MARKET LETTER OF THE NEW YORK COMMERCIAL

[EXCLUSIVE DISPATCH]

NEW YORK, Jan. 17.—The auction of eight cars of California raisins was the feature of dried fruit market. The eight cars, mostly recleaned Sultanas, were sold for the account of whom it may concern and were all of the association brand. The goods were sold to establish losses, it is understood, for suits against buyers who refused to take up their drafts on the consignments. Four carloads of recleaned Sultanas ex SS. Emley City sold at from 8 to 8 1-4 cents a pound. One car ex SS Robin Adair consisting of 1000 boxes of recleaned Thompsons and 500 boxes recleaned Sultanas sold at 8 5-8 cents a pound. Three cars of recleaned Sultanas ex Edward Luckenbach sold for 8 to 8 1-8 cents. All the raisins were 1921 crop.

New Bosnian prunes which are now arriving on the market are meeting with a fair call and are the subject of much discussion in the trade. Some factors believe that the low priced imported stock will put the California prunes of corresponding price "off the market," but this view is far from unanimous.

CALIFORNIA ORANGES

California oranges were unchanged six cars of navels being sold at a range of $1.35 to $5.50 per box according to size and quality. Florida oranges were 25 cents per box lower, 12,460 boxes being sold at a range of $1.25 to $6.50.

Florida tangerines were about 25 cents lower, 8910 half boxes selling at $1.60 to $5.25. There were 2130 boxes of Porto Rico oranges sold at $1.45 to $1.90.

Canned goods interest today centered in futures. Many canners and canners' sales representatives are in town looking over market conditions here before proceeding to Atlantic City for the convention and they are talking over the futures situation with the buyers.

The coming convention shares interest with futures, however, and it is predicted by many brokers that there will be considerable business booked during next week's sessions.

SUGAR DOWN AGAIN

Another decline of 1-16 of a cent occurred in the raw sugar market, bringing the spot basis down to 3 7-16 cents cost and freight for Cubas, or the equivalent of 5.21 cents, duty paid. Apparently the decline is orderly, although offerings in January position, said to have totaled as much as 75,000 to 100,000 bags, were apparently unplaced at 3 7-16 cents cost and freight at the close.

United Kingdom markets are comparatively dull, with duty sugar for January shipment offering at 16s 6d c.i.f. United Kingdom, and Cubas at 16s 9d to 16s 10½d, against 17s on Tuesday. Cuban production is gradually increasing, last cables from Mr. Himely reporting that 121 centrals are now grinding the crop. Buyers of refined sugar continue to hold off, the market, being unsettled by concessions, guarantees, etc., as well as the easier conditions in raw sugars. Most refiners continue to name 6.90 cents, although it was believed that a lower price might be put out by one refiner. Michigan beets have declined to 6.90 seaboard basis.

Trading in raw sugar futures was in somewhat larger volume. The tone was easy at the start, at a decline of 1 to 3 points, but buying of March by interests with Cuban connections was a stabilizing influence. The further decline of 1-16 cent in the market for actual sugar had little influence on the price of futures.

The market closed steady, unchanged to 6 points down, the latter being for January, for which the last notice day is the 24th inst.

COFFEE FUTURES

Easy conditions developed in the coffee futures market on the call with a decline of 6 to 12 points, as the result of the appearance of comparatively large outside selling orders in May.

A rally in the early afternoon, engineered by those bullishly inclined, who have recently been heavy buyers of May, put the market back over 8 points, and this demand persisted to the close, when all of the previous losses had been recouped. Over months fluctuated more or less in sympathy with May. Part of the trade buying was attributed to cables that quality at Santos was becoming poorer daily. Included in the estimated sales of about 46,750 bags were switches from March to May at 40, 42 and 43 points. The close was 1 point higher.

TEAS FIRM

Absorption of teas is reported to be going on in a quiet way, especially anything that looks like a bargain in the India, Ceylon and Java sorts. Cables were here yesterday from Colombo, Ceylon, reporting that the low grades were being moved at somewhat higher prices while the quality generally was said to be slightly better. The London market, according to last cables was about ½ to 1 cent a pound higher.

The buying of rice from metropolitan points continued limited in scope. It is true that there is a growing number of inquiries, but they are not materializing into business readily. Southern rice is reported to be firmly held in all of the leading primary points.

BUTTER AND EGGS

The butter market was easier and slightly lower on the highest grades of fresh creamery. The call on the mercantile exchange was lively with sales as follows. 100 extras, 51 cents, 100, 93 score, 52 cents; 25-25-25-25-25-50 extras 51 cents, 25 at 50½ cents, 100 at 51⅛ cents, 50 at 51⅛ cents, 25 at 51½ cents, 25 at 51¼ cents, 100 extras at 51½ cents, 50 at 51½ cents, all for spot delivery.

The egg market opened firm on fresh eggs and with increased demand and moderate offerings, prices were advanced 1 cent per dozen. Call sales were 25 cases California white No. 1 pullets at 36 cents, 25 at 36½ cents, 25 at 36½, 25 f.g. firsts at 40 cents, 50-25-25 at 42 cents; 50 f.g. extras at 43 cents; 50 California No. 1 pullets at 36½ cents per dozen.

SHADING ON COPPER

The copper market is easing and several producers today were shading the recent market level slightly. Although no producer has as yet quoted as low as 14⅝ cents, 14.70 cents for electrolytic delivered over the next three months has been done. Approximately half of the producers now are willing to sell at 14⅝ cents for entire first half delivery. Several second hands have sold small lots at as low as 14⅝ cents. London cables reported a further decline of 2s 6d in standard, spot closing at £63 7s 6d and futures at £64, but electrolytic was firm and unchanged at £70 7s 6d for spot and £70 10s for futures.

Sterling exchange declined 1⅛ cents between trading sessions in London.

More inquiry was evident from domestic consumers of zinc today and a large tonnage of the metal was sold for export. The price for prompt delivery was unchanged at 6.95 cents a pound, St. Louis, but the concessions on future deliveries narrowed down materially as against 44.457 at the beginning. In London yesterday spot advanced 5s to £35 7s 6d, but futures declined 2s 6d to £33 10s.

CRUDE OIL UP

All grades of Mid-Continent crude oil were advanced 10 cents a barrel at the wells today by Prairie Oil and Gas Company and the Sinclair Crude Oil Purchasing Company. This advance was the second of 10 cents a barrel to be announced within the past five days, the same companies having raised quotations late last week. Changes in crude-oil posted prices have been numerous during the past week. Eastern grades have been increased 10 to 25 cents a barrel and further upward revisions are expected in the near future. Wyoming and Montana oils are up 10 cents and Mid-Continent crudes are selling 20 cents above levels of a week ago. In addition, there has been an advance of 10 cents in Canadian crude.

EXCHANGE SLUMPS

The bond market developed a sagging tendency at the start, influenced in part by the fact that the British debt-funding commission has been ordered back to London. Foreign loans led the decline, the French municipals generally swinging to new lows, together with the P. L. and M. P.s and the Belgian 7½s and 8s. The British 5½s finished irregular, the 5½s of 1920 up 3-8 and the 5½s of 1937 off ½. The reactionary tendency of foreign-exchange rates sent the South American and Scandinavian issues lower, although occasional issues showed some evidence of accumulations.

Profit-taking in rail issues was the favorite pastime today with final figures generally at or near the day's low prices. The active St. Louis and San Francisco finished irregular after a nervous session. There was a scattered request for Southern Railway issues on reports of a pool operating in the stock. L. & G. N. 6s, and the Missouri Pacific loans were among the losers for the day. Tractions were very irregular in limited trading. Copper issues commanded fair attention, Anaconda 6s holding up very well in the face of unsettled trading in the Chile and Cerro De Pasco bonds. Liberties enjoyed a more active market although not a stronger one than the previous day. Final prices were down 12 points to up 4.

COURT CRIER NAMED

U. S. District Judge Bledsoe yesterday announced the appointment of Gayles S. Crawford as crier to fill the vacancy caused by the continued illness of Alfred Moore. Mr. Moore, who resides at 663 South Sichel street, has not been on duty for several months. Crawford is a veteran of the World War and lost his left arm in France.

SINCLAIR TELLS OF DEALS IN OIL

Senate Committee Does Not Start Real Argument

Teapot Dome Controversy is Only Skirted

Noted Operator Tells Why of Price Rise

[BY A. P. NIGHT WIRE.]

WASHINGTON, Jan. 17.—With Harry F. Sinclair again as its chief witness, the Senate oil investigating committee delved deeply today into the affairs of the various Sinclair oil companies, but again skirted the edges of the Teapot Dome controversy, in which Mr. Sinclair is one of the principals.

The committee, which is headed by Senator La Follette of Wisconsin, one of the leading critics of the action of the Harding administration in leasing the Teapot Dome naval oil reserve in Wyoming to the Sinclair interests, had Mr. Sinclair before it for more than four hours. During that time Gilbert E. Roe, the committee attorney, asked detail after detail as to the operations of the Sinclair companies, but those who crowded the committee-room expecting to see Chairman La Follette and the witness lock horns over the Teapot Dome matter had to leave at the end of the day without having heard the words "Teapot Dome" spoken either by the witness or his investigators.

EXAMINATION VEERS

The testimony of Mr. Sinclair at the start today seemed headed toward the controversy, but the committee counsel, after getting various facts as to stock ownership of the Mammoth Oil Company, the Teapot Dome operating concern, steered the examination into another channel.

Mr. Sinclair was asked in some detail as to the disposition of approximately 2,005,000 shares of stock he received from the Mammoth company in return for the lease to Teapot Dome. One million shares, approximately, he said, were exchanged for shares of the Hyva Oil Company, another Sinclair concern's 191,200 shares were given back to the Mammoth company and sold by it for $3,250,000 for development purposes, and the remainder still were held by him. He said the stock now had a value of $52 or $53 a share, according to New York curb quotations.

TALKS PRICE-RISE

The testimony regarding the crude oil puchasing company had much to do with prices paid for crude oil in the mid-continent field in 1920, when the price of oil rose within three months from $2.75 a barrel to $3.50, to continue at the higher price throughout a portion of 1921, and to be reflected in high gasoline prices.

Mr. Sinclair, in a long detailed discussion of this matter, told the committee the price increase, as made by his company, was due to indications of a crude-oil shortage, and although all the larger companies in the field made increases almost simultaneously, it was without conference. Incidentally he declared that higher prices for crude oil in the near future might be expected.

The examination of Mr. Sinclair as to the pipe line company had to do largely with its relations to the Standard of Indiana, and when the inquiry turned to the various Sinclair refining companies the witness was excused temporarily and several refinery officials were placed on the stand. Mr. Sinclair, it was announced after adjournment, would resume his testimony tomorrow.

WANTED

(We Will Buy)

10 Co-Operative
5 C. C. Julian No. 1
2 Are-Bee No. 1
1000 Oceanic Oil
2 Californian
2 Danziger Dev. Units
50 Durant Motors (Cal.)
2 E. G. B. Syn.
5 Industrial No. 2
100 Ft. Lobos Oil
4 Santa Fe Dome No. 1
2 Tom Dooley
50 Western Auto Supply Pfd.
2 Mexian (Foster's) Units
2 Casa Blanca No. 1
10 Pat Marr Camden No. 2
10 Di Giorgio Fruit Units

"Prices on Request"

FOR SALE

WHITE STAR
OIL SYN. NO. 1
10 @ $47.50

VITEK
OIL & REFINING
50 @ $9.00

SMACKOVER

50 [illegible] Morris No. 2.....$10.50
25 Bob Chew No. 2.....9.00
10 J. K. Hughes Dev.....8.50
20 Jess Tomberlin No. 2.....9.50
50 Chas. J. Lockhart.....9.50
20 Robt. Edmonson.....10.00
20 Richard Rasters.....10.50
50 Bamboo smackover.....9.00

We absolutely REFUSE to sell any security on the so-called 10 to 20 monthly installments. Our transactions are for cash and we guarantee transfer of the certificates into the purchaser's name—at the same time protecting him on all dividends that may be due to stockholders of record on or after date of purchase. Bank References willingly furnished.

WE WILL SELL

5 C. C. Julian Nos. 4 & 5.....$107.50
1 Casa Blanca No. 2.....105.00
800 Consumers Milk.....Bid
5 Ferdon & Virpillat No. 2.....55.00
10 Herwick No. 1.....107.50
1 Henderson Petroleum.....207.50
10 Industrial No. 1.....Bid
1 Industrial No. 1.....55.00
3 Kirkpatrick No. 1.....90.00
585 Leach Biltwell Pfd......85
10 McIntyre Units (S. Fe Springs).....55.00
50 Moreland Motor Truck (Com.).....9.50
15 Multnomah B. & L. (Com.).....60.00
1000 Marine Oil Syndicate.....Bid
10 Santa Fe Mutual.....55.00
400 Samson Tire & Rubber.....2.75
50 Tehmescal Oil.....1.50

A. C. Wagy & Co.

Established 1906
Member L. A. Stock Exchange
711 Stock Exchange Bldg.
Phone 4790—823363—Bdwy. 853.
"Nothing recommended 'cept our services."

Get in on the

Ground Floor

You don't get that opportunity often in any kind of an investment deal. But you certainly have it NOW. Come to our office and learn all the facts. You'll agree with us, we feel sure, that we are offering a real inside, ground-floor investment opportunity. And we think you will say it is the BEST you ever heard of.

Capitalization is only 1000 Stock Interests at $100 each. We are selling only 500 Stock Interests. In other words we are raising ONLY $50,000 by PUBLIC SUBSCRIPTION. We guarantee that purchasers of these 500 Stock Interests will get ALL of the PROFITS of the Company from oil production UNTIL their MONEY is RETURNED to them—then, and then only, we share 50-50 with them in the profits.

Grand View and Prospect Avenues

Signal Hill

That is where our property is located—right in the heart of the NEWEST PROVEN AREA of the Signal Hill field, where the largest production has been obtained. The Mitchell-Corbett well is within 300 feet of our derrick; and the Keck No. 4 and Benwell No. 2 are not more than two blocks away. We think you will say yourself that we cannot help getting a big producing oil well. We'll take you to the field and show you if you care to go.

If you want to share in the big profits that are being made at Signal Hill this is your opportunity to get into a company with a low capitalization and a lease in the heart of the proven section. Our derrick is completed and machinery for drilling ordered to be installed. The 500 Stock Interests which we are offering the public cannot possibly last long. If you WANT IN, come and see us AT ONCE.

Come in Today and Let Us Tell You Why We Are Raising ONLY $50,000 from the Public

Office Open Evenings Until 9 o'clock for Your Convenience

Cunningham Oil Company

321 Title Insurance Bldg., Los Angeles
Telephone: 63579.

Your Last Opportunity

To Buy An Interest in

Hamilton No. 4

At $100.00 Each

We are pleased to announce the release for sale of the Lease Holders one-Quarter Royalty Interests in the wonder well, Hamilton No. 4, of Santa Fe Springs, which we are offering at $100 each.

These Royalty interests earn dividends from Jan. 1, 1923. They will pay purchasers a dividend on February 15th for January production.

The Well is Now Paying Dividends

This is the greatest investment we have ever offered. The best buy in oil today! Because this well, Hamilton No. 4, is now producing—now paying dividends.

Act at once if you wish to get in!

Hamilton Well No. 5 was oversubscribed in 14 days. This offering will be subscribed in less than 10 days.

Sit down right now and mail the coupon below with your check for reservation, or come to any of offices before it's too late.

Think what it means to you to buy an interest in a dividend-paying well.

Dividend No. 2 Paid January 15th

The second dividend on Hamilton Well No. 4 was mailed to all unit holders of record Jan. 15, 1923.

A recognized Petroleum Engineer who recently surveyed the property, states that production can be expected for the next ten years, and that when the well is drilled deeper into the Meyer Sand, it will produce upwards of 5000 Bbls. per day. He considers it "one of the most valuable producers at Santa Fe Springs."

FORM OF RESERVATIONS.

H. L. Bentley Co.,
610 Title Insurance Bldg.,
Los Angeles, Cal.

Reserve for me.....units at $100 each in the 25% Lease Holders Royalty on Hamilton No. 4, for which I enclose $..... and will pay balance when units are ready for delivery.

Name .....

Address .....
(Times)

H. L. BENTLEY CO.
Brokers

Los Angeles, 610 Title Ins. Bldg.....Pico 5700
Los Angeles, 736 W. Sixth St.....16189
Los Angeles, 2339 W. Washington St.....799090
Long Beach, 211 E. Ocean Ave.....641407
Pasadena, 17 S. Marengo.....F. O. 132
Glendale, 200 W. Broadway.....3020-J
Santa Ana, 116 W. Third.....973
Huntington Park, 118 S. Pacific Ave.....391943
San Diego, Nelson Toland, 3646 4th St.
San Francisco, Jos. F. Schiele, 401 Chesery St.
Portland, Ore., W. M. Hunter, Clyde Hotel.

Established 1889 Assets Over $6,500,000

Tax Exempt Investments

There is no question but that the tax problem is a very serious one to every investor, big or little. We can, to some extent, solve this problem for you. Our Full Paid 6% Investment Certificates are exempt from all State, County and Municipal taxes. This feature makes the 6% a very liberal return and is payable semi-annually by coupon. As an indication of their popularity, our financial statement of January 1, 1923, shows over five million dollars invested in these Certificates.

This Association was organized over a third of a century ago and in all that time has never failed to meet every demand promptly when due. This record has inspired a confidence among investors that has resulted in a very remarkable growth.

Our Assets Increased at the Rate of $3000.00 Every Working Day in 1922

You can invest $100 or any multiple thereof in our 6% Certificates. Call or write for financial statement and other information.

6% and Safety

OFFICERS AND DIRECTORS

C. J. Wade, President

A. B. Putnam, Vice President
J. M. Elliott, Vice President (Chairman Board of Directors First National Bank)
Wm. Rhodes Herver, Vice President (Executive Vice Pres., Pacific-Southwest Tr. & Sav. Bank)
W. D. Woolwine, Treasurer (Vice Pres. and Director, Merchants National Bank)
Thomas W. Banks (Pres. Banks, Huntley & Co.)
Fred L. Baker (Pres. Baker Iron Works and L. A. Shipbuilding and Dry Dock Co.)

C. E. Wade, Secretary
D. M. Cuthbert, Loan Inspector

STATE MUTUAL Building and Loan Assn.
722 South Spring St.

Be Sure of Your Income

A dependable income, free from all care and worry, for an unlimited period of time, is the goal of every conservative investor.

Our Investment Certificates

offer you 6% per annum, payable semi-annually, for as long as you desire, without the worry of "passed" dividends, idle periods, or frequent re-investments and fluctuating interest rates.

Payment of principal and interest is absolutely guaranteed by all the assets of this Association, which has been in successful operation for 36 years, under the supervision of the State Building-Loan Commissioner.

Certificates are obtainable at any time in any amount from $100 up in even hundreds. You will find them an equally desirable investment for $100—or $10,000.

If you haven't $100, start an Installment Account with any amount from $1.00 up.

For further information call or write for our Booklet "B," "Safety and Profit." Just use the coupon below. No obligation, of course.

Name .....

Address .....

SOUTHERN CALIFORNIA LOAN ASSOCIATION
Incorporated 1887
431 West Fifth Street
Los Angeles Phone Pico 2496

WE WILL BUY

Californian	La Merced
Tom Donley	Optimo
Texaco	Mint. Central
Western Pete.	Texan
Trojan	Mc-Hay-Ah
Jackie Coogan	Sandberg
Mexican	New Venture
J. B. Trm'n No. 1	Ozexa
Whittier Santa Fe Springs	
Consolidated Oil Investment Co.	
Edison Common Contracts	

WE WILL SELL

Sierra Refining Company	Cheap
O'Donnell Refining	Bid
Texcal	.10
Beatty	.12
Hunt. Owners	.06
Sandberg	.05¼
Jergins City Trust ½ Unit.	$9000.00

ALL SANTA FE SPRINGS UNITS ACRE and HALF-ACRE LOTS at Santa Fe Springs (in fee.)

J. C. BURCH & CO.
621 S. Spring.
Phone Bdwy. 2812.

FOR CASH
ON INSTALLMENTS

5	Californian	@ $5.00
5	Californian Fld.	@ 85.00
1000	Sun Oil	@ .97
1000	Richfield Con.	@ .45
2000	Trojan Oil	@ .06
900	Texcal	@ .10
2	Ozexa	@ $5.00
2	Mexican	@ 35.00
20	Ace-Bee	@ $2.00
10	Julian No. 1	@ 130.00
15	Julian No. 2	@ 150.00
21	Julian No. 3	@ 100.00
25	Julian No. 4 & 5	@ 110.00
4000	Republic Pete.	@ .29
2000	Globe Pete.	@ .22½
2300	Bandini Pete.	@ 1.35
5	Co-operative	@ 75.00
2	Gilbert Pete.	@ $3.00
12	Hamilton No. 4	@ 140.00
15	Santa Fe Springs No. 2	@ 95.00
200	Yellow Taxi	@ 5.00

Brokers' Financing Corp.
$100,000 Capital
720 South Spring St. Ground Floor.

FOR SALE
SMACKOVERS

ROBERT EDMONDS	@ $10.50
RICHARD RADER	@ 10.50
HARRY MORRIS	@ 10.50
LIVINGSTONE	@ Bid
VITEX OIL & REF.	@ 9.00
ROBERT CHEW	@ 10.50
JESS TOMBERLIN	@ 10.50

MISCELLANEOUS

1	Parkford No. 1	@ $150.00
5	Julian No. 3	@ 120.00
1	Julian No. 1	@ 125.00
5	Hamilton No. 4	@ 150.00
5	Industrial No. 1	@ 90.00
3	Industrial No. 3	@ Bid
1	Kirkpatrick	@ 97.50
1000	Cooper Pet.	@ .21½
1500	Pasadena Pueste	@ .22¼
20	Tehamecal	@ 7.50
2000	Sandburg	@ .05¼
3000	Hunt. Central	@ .05¼
125	Calitreleum	@ 1.50
5000	Trojan Oil	@ .04½
3	Perdue & Varp	@ 80.00

WILL BUY FOR CASH

Fifty-Fifty	Fort Lobos
Ace-Bee	West Pacific
Industrial No. 3	Mexican
Kirkpatrick	Julian No. 4-5

Cash or Terms
American Securities Co.
828 W. P. Story Bldg.
Phones: Pico 2304; 823045.

WANTED
High-Grade Bond Salesman

Experienced, marketing glit-edge securities by reputable Corporation now putting out First Mortgage 7% Bonds. Give fully references and experience in answering. Confidential.

Address XN, Box 401, TIMES BRANCH.

BOND QUOTATIONS

Foreign Issues Break

[BY A. P. NIGHT WIRE.]

NEW YORK, Jan. 17.—An extremely sharp break in French and Belgian bonds, which carried a number of issues to the lowest levels in all time, was the outstanding development in today's bond market, which was decidedly reactionary in tone. French 7½s dropped below 91, the previous low established last November and the French municipals broke through their record lows of March, 1921.

Soissons 6s slumped 4½ points and new low records also were established by Serbian 8s, off 3 3-4; Bordeaux 6s, off 2½; Lyons-Mediterranean 6s, Belgian 7½s and 8s, and Czecho-Slovakia 8s, all down 1 to 1½ points. A dozen other issues also registered losses of a point or more, British bonds yielding fractionally on reports that the British debt delegation would leave the country without reaching a definite agreement for the funding of the British war debt.

Weakness of sugar company bonds in sympathy with the reactionary trend of the raw sugar market was the feature of the industrial list, losses of 1 to 3 points being recorded by South Porto Rican Sugar 7s, Eastern Cuban Sugar 7½s and Francisco Sugar 7½s. Cerro de Pasco 8s broke 2 points. Books were opened and closed on the new $1000,000,000 Anaconda 6 per cent issue and the bonds were quoted on the Stock Exchange at slightly above the issuing price, but this was not regarded as significant because syndicates invariably support their offerings until they are well distributed. The $50,000,000 Anaconda fifteen-year 7 per cent convertible debts will be offered tomorrow at par.

Speculative and investment railroad mortgages suffered alike in the reactionary trend in those lines. Texas and Pacific firsts broke 3 points; New Haven 6s, 1 3-4 and Erie convertable 4s, series D, 1 5-8, while a flock of other issues were off a point or more. Total transactions yielded the most in the public utility division.

United States government bonds were irregular, the Liberty 3½s and the third new 4 1-4s showing net gains of 2 to 4 cents on $100 and the second 4s and first and fourth 4 1-4s dropping 8 to 13 cents. The others were unchanged. Total sales, par value, were $13,746,000.

NEW YORK, Jan. 17.—Following are the closing bond quotations on the New York Stock Exchange. Furnished by Logan & Bryan.

RAILROAD BONDS

	Bid.	Asked.
Atch. Gen. 4s, 1995	89½	89¾
Atl. C. Line 4s, 1952	87	88
B. & O. Gold 4s, 1948	77½	78
B. & O. Rfg. 5s, 1995	84	84½
Can. Pac. Deb. 4s	75½	76
Can. Nor. 7s, 1940	113½	114
C. & O. Cvt. 4½, 1939	88½	89
C. B. & Q. Refg. 5s, 1971	99½	100
Chimgo St. West. 4s, 1950	80	81
C. M. & St. P. Cvt. 4½s, 1925	93½	94
C. M. & St. P. Cvt. 5s, 2014	94½	95
C. R. I. & P. Ref. 4s, 1934	81	81½
Del. & Hudson 5½s, 1937	101	102
Erie Gen. 4s, 1953	43½	44
Gt. Nor. 5½s, 1952	101½	101½
Hud. & Man. Ref. 5s, 1957	94½	94½
Hock Valley 4½s, 1959	87	88
Ill. Cent. Ref. 4s, 1955	79	79½
K. C.-M. & B. & M. 4s, 1936	59	60½
K. C. So. 5s, 1950	69	70
L. & N. Unif. 4s, 1940	80	81
M. K. & T. 1st 4s, 1990	70	80
Mo. Pac. Gen. 4s, 1975	61½	62
N. Y. Cent. Cvt. 6s, 1935	103½	104
N. Y. N. H. & H. Cvt. 6s, 1948	88	88
Nth. & W. Consol. 4s, 1996	81	82
Nor. Pac. Ref. 6s, 2047	100½	100
O. S. L. 5s, 1946	103½	105
Ore. Wash. Ref. 4s, 1961	80½	81
Penn. R.R. Gen. 5s, 1968	101	101½
Peoria & E. Inc. 4s, 1940	32	38
Pere Marq. 1st 5s, 1956	97	97½
P. C. C. & St. L. Gen. 5s, 1975	95	99½
Reading Gen. 4s, 1997	83½	89
Rio Grande W. 4s, 1939	68	70
R. I. Ark. La. 4½s, 1934	89	89½
St. L. & S. F. Adj. 6s, 1960	70½	77
St. L. & S. F. Inc. 6s, 1960	58½	59½
St. L. & S. W. Con. 4s, 1932	70	70½
S. A. L. Consol. 6s, 1945	89	90
So. Pac. Ref. 4s, 1955	87½	88
So. Pac. S. F. Term. 4s, 1950	82	84
So. Ry. 6½s, 1956	101	101½
Tex. & Pac. 1st 5s, 2000	95	96
Un. Pac. 1st 4s, 1947	91½	92
Wabash 1st 5s, 1939	90	90
West. Md. 4s, 1952	62½	63½
West. Pac. 5s, 1946	83½	85
W. & L. E. 4s, 1949	65	84

STREET RAILWAYS

B. R. T. 5s, 1949	84	85
Chicago City Ry. 5s, 1927	77	78
Chicago Rys. 1st 5s, 1927	77½	78½
Det. Un. 4½s, 1933	85	86
I. R. T. 5s, 1966	70	71
Market St. Ry. 7s, 1924	82	82½
Montreal Tra. 5s, 1941	88½	89
N. Y. Rys. 4s, 1942	32	33
P. Sts. N. J. 5s, 1959	84½	85
Third Ave. Ref. 4s, 1960	59½	60
Un. Ry. Inv. 5s, 1929	87½	88½

INDUSTRIAL BONDS

Am. Smelter 5s, 1947	94½	95
Am. Tel. & Tel. 5s, 1946	90½	90½
Barnsdall 8s, Ser. A, 1931	102	103
Beth. Steel 8s, 1942	99½	99
Cuba Cane 8s, 1930	91½	92
Cumb. Tel. 5s, 1957	85	94
Det. Edison 6s, 1940	103½	104
Dupont 7½s, 1931	109½	109½
Duquesne Light 6s, 1949	103½	104
Emp. G. & F. 7½s, 1957	94	94½
Fisk Rubber 8s	100	100½
Gen. Elec. Deb. 5s, 1952	102	102½
Goodyear 8s, 1931	100	100¼
Humble Oil 5½s, 1932	99½	99
Kelly-Springf. 8s, 1931	100	100½
Kens. Cop. 7s, 1936	100	100
Intl. Paper 5s, 1947	89½	89½
Lack. Steel 5s, 1950	90	91
Lippett & M. 7s, 1944	110	....
Laclede Gas 5s, 1934	95	96
Mers. Marine 6s, 1941	89½	90
Mex. Pet. 6s, 1938	107½	108½
Midvale Steel, 1936	89½	89½
Nat. Tube 5s, 1952	100	101
N. Y. Edison 5½s, 1941	110½	111
N. Y. Rel. 6s, 1941	106½	107
Nor. States Pow. 5s, 1941	92½	93
N. W. Bell Tel. 7s, 1941	107½	108
Otis Steel 8s, 1941	98	100
Pac. Gas & E. 5s, 1942	92½	92½
Pac. Tel. 5s, 1937	91	91½
People's Gas 5s, 1947	92½	93½
Phila. Co. 6s, 1944	101	101½
Sharon Steel 8s, 1941	99½	99½
Sinclair Oil 7s, 1937	101	101½
So. Cal. 7s, 1931	105½	105½
Union B. & P. 8s, 1942	99	99½
U. S. Rubber 8s, 1947	99½	99½
U. S. Steel 5s, 1963	100½	100½
Utah-Idaho Sug. 7s, 1930	98	....
Va. Oil Gel 8s, 1942	102	102½
Va. Car. Chem. 7s, 1947	97½	98
W. U. Tel. 6½s, 1936	110½	111½
Wilson & Co. 1st 6s, 1941	101	101½

FOREIGN BONDS

Argentine 6s, 1959	99	99½
Belgium 7½s, 1945	97	98
Brazil 7s, 1952	93	94
Bordeaux 6s, 1934	74	74½
Brazil 8s, 1941	97	97½
Canada 5s, 1952	99½	99½
Chile 8s, 1941	102½	103
Chile 8s, 1929	101½	102
Chile 8s, 1946	102½	103½
Czecho 8s, 1951	97	98
Bolivia 8s, 1947	92	92½
Denmark 8s, 1946	109½	110
French 7½s, 1941	91	91½
French 8s, 1945	94½	94¾
Norway 8s, 1940	111	111½
Queensland 6s, 1947	100	101
Rio Janeiro 8s, 1946	95	95½
Rio Janeiro 8s, 1947	95	96
Salvo Dept. 7s, 1942	82	82½
Swedish 8s, 1939	103½	104
Swiss 8s, 1940	118½	119½
U. K. Gt. B. & I. 5½s, 1937	100½	100½

Supplementary Bond List

[Furnished by McDonnell & Co., 634 South Spring street.]

NEW YORK, Jan. 17.—Following are the opening quotations record and miscellaneous bond issues:

	Bid.	Asked.
Am. Ag. 1st Ref. 7½s, '48	104	104½
Am. Sugar 6s, '37	103	103½
Am. Tel. & Tel. 6 Pct Notes, '24	101	101½
Am. Tel. & Tel. Conv. 6s, '25	118	118½
Anaconda Copper 7s, '29	103½	104
Argentine (Rep.) 7s, '23	100½	100¾
Argentine (Rep.) 7s, '27	101½	101½
Armour 7 Pct. Conv. Notes, '30	104½	105½
Armour 1st 4½s, '39	88	88½
Atlantic Refining 5s, '37	99½	99½
Balt. & Ohio Conv. 4½s, '33	79½	79¾
Belgian 8s, '25	96	96½
Belgian 8s, '41	90½	90½
Bell Tel. Pa. Ref. 7s, '45	107½	107¾
Bergen (City of) 5s, '45	109	109
Berne (City of) 5s, '45	111	112
Beth. Steel Equip. 7s, '35	100½	100½
Beth. Steel 1st & Ref. 5s, '42	99½	99
Cal. Gas Unifying 5s, '37	99	97
Canada (Dom. of) 5½s, '29	101½	102
Canada Standard 7s, '46	96	96½
Canadian Northern 6½s, '26	114½	115½
Central Pac. 1st Ref. 4s, '49	85½	86
Cerro de Pasco Conv. 8s, '31	132	132½
Ches. & Ohio Conv. 5s, '46	99½	94
Chi. & Alton 1st 3½s, '50	37½	39
C. M. & St. P. Gen. 4½s, '89	80½	81
C. & N. W. General 6½s, '95	105½	106½
Chile Copper 8s, '32	87	87½
Chile Copper 7s, '23	110	110½
Chile (Republic) 7s, '42	90½	90½
Copper Export 8 Pct. Notes, '24	101	101¾
Copper Export 8 Pct. Notes, '25	101½	102½
Cuba (Republic) 5s, '31	83½	84½
Cuban-Amer. Sugar 8s, '31	107¼	107½
Cudahy Deb. 5½s, '37	86	87½
Danish Cities Conv. 6s, '45	107½	108½
Deere & Co. 7½ Pct. Notes, '31	102½	103
Denmark (Kingdom) 6s, '42	95	96½
Diamond Match 7½s, '35	107½	107½
Denver Steel 7s, '42	89½	90
Dutch East Indies 6s, '47	93¾	93½
Dutch East Indies 6s, '52	93½	93
French Cities (Lyons) 6s, '34	73¾	....
Goodrich Rubber 6½s, '47	101	101½
Goodyear Rubber 1st 8s, '41	114½	115½
Grand Trunk S. F. 6s, '36	104	104½
Grand Trunk S. F. 5s, '40	113½	113¾
Great Northern Gen. 7s, '36	110	110¼
Hershey Chocolate 6s, '45	99½	99½
Holland-Amer. S.S. 8s, '47	99	91
Interboro. R. T. 7s, '32	92½	93
Japanese 4s, '31	81	81½
Japanese 1st 4½s, '25	89½	89½
Japanese 2nd 4½s, '25	93½	93½
K. C. So. Ref. 5s, '50	86½	87
Laclede Gas Coll. 7s, '53	100½	101½
Libby 1st 7s, '31	100½	101
Midl Railway 6s, '35	89½	89½
Minn. St. P. & S. S. M. 6½s, '31	104½	105
M. K. & T. Adj. 5s, '67	39½	39½
M. K. & T. Prior Lien 5s, '62	95½	96
Mo. Pac. " D" 5s, '45	96½	96½
Montevideo 7s, '52	99	91
Morris Phs. 7½ Pct. Notes, '25	100½	107
Nat. Acme Ref. 7½s, '31	96½	96½
Nat. Leather 8 Pct. Notes, '25	101½	102
Netherlands 6s, '72	96½	96½
New England Tel. & Tel. 5s, '52	99	99½
N. Y. Central 5s, 2013	96½	97
Ns. Amer. Edison 6s, '52	95	95½
Nor. Pac. P.L. 4s, '97	95½	95½
Norway (Kingdom) 6s, '52	99	99½
Packard Motor 8s, '31	107½	108
Pan-Amer. Pet. Conv. 7s, '39	102	102½
Parke-Lyons-Medfit. 6s, '38	69	69½
Penn. R.R. Coll. 7s, '56	110	110½
Penn. R.R. 6½s, '36	110½	110½
Penn. R.R. Gen. 4½s, '65	91½	92
Queensland 7s, '41	107½	108½
Remington Arms 6s, '37	98	99¼
Rogers-Brown Steel 7s, '42	98	....
Russian Govt. 5½s, 1921	9½	11½
Russian Govt. 6½s, 1919	9½	11½
Sao Paulo (City) 8s, '52	97	98
Sao Paulo (State) 8s, '36	97½	98½
Sears-Roebuck 7 Pct. Notes, '32	101½	101¾
Sinclair Crude 6½s, '25	98	98½
Sinclair Pipe Line 8s, '42	97½	98¼
So. Pac. Conv. 4s, '29	91½	92
Southwest Bell Conv. 7s, '25	102½	102½
S. C. New York 7s, '31	109½	110
S. C. New York 6½s, '33	107	107¾
St. Louis Prior Lien 4s, '38	99	99½
Steel & Tube 7s, '51	104½	104¾
Swift Deb. 5s, '32	98¼	99½
Third Ave. Adj. 5s, '60	59	59½
Tidewater Oil 6½s, '31	102¾	103
U. P. Land Grant 4s, '47	91½	92
Union Tank 7 Pct. Notes, '30	108½	104
United Kingdom 5½s, '29	114¾	114½
U. S. Rubber 7½s, '30	108½	108½
Uruguay 8s, '46	103	105
Vacuum Oil 7s, '36	107½	108
Va.-Car. Chem. Conv. 7½s	93½	93
Warner Sugar 1st 7s, '41	105	103½
Westinghouse 7s, '31	106	106½
Jugo-Slavia (Kingdom) 8s, '62	62½	63¼
Zurich (City) 8s, '45	111	113

Bond Averages

[EXCLUSIVE DISPATCH.]

NEW YORK, Jan. 17.—Sunday Tuesday's close

	Net Change— Day.	Month.	Year.
40 bonds	78.46 —.22	—.27	+1.53

Liberty Bonds

[BY A. P. NIGHT WIRE.]
NEW YORK

Sales.		High.	Low.	Close.
$78,500	Liberty 3½s	101.30	101.30	101.14
	Liberty 1st 4s	.....	.....	98.84
	Liberty 2nd 4s	.....	.....	98.10
82,000	Liberty 1st 4¼s	98.70	98.62	98.62
896,000	Liberty 2nd 4¼s	98.34	98.18	98.20
1,010,000	Liberty 3rd 4¼s	98.94	98.80	98.90
1,310,000	Liberty 4th 4¼s	98.50	98.42	98.50
151,000	Victory 4¾s	100.22	100.20	100.20

LOS ANGELES

Following are the closing bid prices at the Los Angeles Stock Exchange:

1st Liberty 3½s	101.60
1st Liberty 4¼s	98.50
2nd Liberty 4s	98.00
2nd Liberty 4¼s	98.10
3rd Liberty 4¼s	98.80
4th Liberty 4¼s	98.40
Victory 4¾s	100.10

BUILDING PERMITS

Building permits issued yesterday amounting $2200 in valuation follow:

Dwellings:

H. H. Hopkins, 6420 Sixth avenue, owner; Frank Umburn, builder; $2000.

Fred Glass, 4930 Tenth avenue, owner; Frank Umburn, builder; $2000.

Mrs. C. G. Walker, 810 North Irving Boulevard, owner; C. Overstreet, builder; $4000.

W. W. Wilkes, 1767 West Twenty-second, owner; G. A. Kiffe, builder; $5000.

Blue Diamond Water Company, 2200 East Sixteenth, owners and builders, $6000.

M. B. Hiestand, 3720 South Gramercy, owner; H. M. Hiestand, builder; $2000.

Adrian Carter, 231 San Antonio Dr., owner and builder, $4000.

Fred Selzer, 1523 Wilshemere, owner; P. E. Martin, builder; $2000.

J. F. Hunter, 1437 West Seventy-ninth, owner and builder, $3000.

L. J. Woolley, 2303 Hayes, owner and builder, $3000.

B. H. George, 833 June, owner; Pacific Beautiful Homes, Inc., builders; $5000.

W. T. Bags, 9435 Beach, owner and builder, $2000.

L. J. Neville, 2911 Second avenue, owner; A. Hesse, builder; $3000.

Homer Gendreau, 2901 Third avenue, owner and builder, $3000.

W. C. Bright, 1519 South Leland, owner; Sagus McLin, builder; $3500.

E. S. Browne, 5039 Ninth, owner; H. M. Ramer, builder; $4200.

A. P. Gemell, 7342 Charington, owner; E. D. Sharp, builder; $3000.

D. F. Smith, 713 West Avenue 37, owner and builder, $2500.

Edward F. Rudy, 1740 West Browning Boulevard, owner; A. S. O'Neil, builder; $6000.

M. M. Werther, 2228 West Avenue 30, owner; H. B. O'Neil, builder; $3000.

D. J. Kennedy, 806 Milton, owner and builder, $6000.

George W. Pettingill, 629 Hayworth, owner; Kenneth Albright, builder; $6000.

E. A. Turner, 1340 West Twenty-fifth, owner and builder, $4500.

A. D. Chisholm, 918 South Windsor, owner and builder, $15,000.

Joseph H. Roberts, 531 North Rossmore, owner; Alfred Fournier, builder; $7500.

J. F. Vagel, 1324 Burlingame, owner; B. M. Bishop, builder, $7000.

H. E. Norris, Westgate Amelh, owner and builder, $4900.

Commercials:

Apartments, J. F. Kuhse, 1340 Green Hill, owner and builder, $30,000.

Residence, Vegetable Oil Products Company, Wilmington, owners and builders, $4500.

Studio stage, Warner Brothers, 5343 Sunset Boulevard, owners and builders, $13,000.

Storage building, Metro Pictures Corporation, 9063 Willoughby, owners and builders, $6500.

CALIFORNIA HIDE MARKET

Quotations furnished by California Hide Corporation for stock delivered to its warehouses, 1960 Santa Fe avenue. Receipts from the interior for the twenty-four hours ending at 10 A.M. yesterday were 363 hides, 435 pelts, 9000 pounds tallow.

Green salted hides: No. 1 steers, 12½ per lb.; No. 1 cows, 10½ per lb.; No. 2 bulls, 9½ per lb.; No. 2 hides, 1½ less per lb.; grubby hides, 1½ less per lb.; bunker hides, 1 less per lb.; glue hides, 4 per lb.; No. 1 horse hides, over 50 lbs., 2.50 each; No. 1 horse hides, 40 to 50 lbs., 2.00 each; No. 1 horse hides, 30 to 40 lbs., 1.50 each.

Green hides: No. 1 steers, 15 per lb.; No. 1 cows, 9½ per lb.; No. 1 bulls, 8 per lb.; No. 2 hides, 1½ less per lb.; bunker hides, 1 less per lb.

Calfskins and kipskins: No. 1 calfskins, under 15 lbs., 18 per lb.; No. 2 calfskins, under 15 lbs., 15 per lb.; No. 1 kips, 15 to 30 lbs., 13 per lb.; No. 2 kips, 15 to 30 lbs., 10 per lb.; grubby skins, 1½ less per lb.; bunker skins, 1 less per lb.; glue skins, 6 per lb.; manges, 11 @50 each.

Dry flint hides: No. 1 hides, 16 lbs. and up, 18 per lb.; No. 1 kips, 6 to 16 lbs., 16½ per lb.; No. 1 calfskins, under 6 lbs., 17 per lb.; No. 2 hides and skins, 2 less per lb.; glue calfskins, 2 per lb.; glue hides and kips, 6 per lb.

Pelts: Large, long wool, 2.25 each and up; medium, 1.00@2.00 each; short wool and shearlings, 25@1.00 each.

Goatskins: No. 1 common, 10@25 each; No. 2, 5@10 each; badly damaged and small kids worthless.

Tallow: Tanners, 7½ per lb.; No. 1, 6½ per lb.; No. 2, 6¼ per lb.

Wool: According to quality and condition, 20 per lb. and up.

LONDON MARKET

[BY CABLE—EXCLUSIVE DISPATCH.]

LONDON, Jan. 17.—Business on the stock exchange was dampened by reports of a hitch in the debt negotiations at Washington, although the continental situation caused some nervousness. There was a consequent selling down of quotations, giving the markets a heavy appearance. The actual slumping was small, however, with occasional recoveries. British funds relapsed sharply in the gilt-edge market. Dollar rails weakened. Tobaccos continued their recession. British-American being 6¼, 6d. Rubbers showed renewed weakness. Oils were stagnated. Shells, 2 15-16; Maxims Eagle, 1 15-16; Royal Dutch, 2½.

Refinements of movable wealth still overpower the money market. Overnight money was discharged and futures 1¼ per cent. Prime bills remained with more 15-16. Foreign exchanges were firm. Cables, London, 4.48; Paris, 6.15.

"I am— SENATOR HIRAM JOHNSON

When Hiram broadcasts the world listens. AND WE ARE HERE TO STATE that the way HAWKEYE No. 1 units are selling shows that millions of people are listening to our gilt-edge proposition.

---CAN YOU BEAT THIS?—

Were you ever asked to come in on an oil deal where the money for drilling right down to the gusher sands was already underwritten? I guess not! Deals like that don't come to the small investor. He is usually asked to carry all the load and take all the chances.

Just the same, I am here to tell you that when you come into HAWKEYE No. 1, you are in on the real ground floor.

HERE'S WHY:—We got our land right in the center of things at Signal Hill. We can't miss. Then we all agreed to take enough units to finish the well. That's some load for just a few men to carry. It's to help us ease this load that you get your chance. We don't pretend to be unselfish. We are going to hang on to every unit we can carry. So, if you want to get in on this you'll have to hurry.

HAWKEYE NO. 1 UNITS ARE GOING MIGHTY FAST.

BUY 'EM TODAY

You can buy Hawkeye No. 1 units for $100—and you get 60% of every drop of oil produced, and you get yours FIRST!

Come in and meet me—let's get acquainted.

IRVING PETERSON, Mgr.
A. & P. SYNDICATES
913 W. P. Story Building, Los Angeles
255 East 1st St., Long Beach

Limited Offering
MORELAND
Preferred or Common Stock
Complete Information Mailed on Request
Address: Securities Department
Moreland Motor Truck Co.
2325 S. MAIN ST., LOS ANGELES, CAL.

OIL LEASE

We have a lease on a large acreage located for the control of one of the best fields where there is much activity. Many of the wells in the country have leases surrounding ours on all sides. Oil found at a shallow depth.

We will make an attractive proposition to drilling operators to those prepared to finance drilling on a share basis.

EVERETT B. THOMAS
The Grant Bldg.

...STREET NEWS

...MONITOR

...PARK, Jan. 17.—With ... offering of $100,000 ... proceeds were closed ... over-subscription, the ... which headed that ... are offering $50,000,000 ... debentures tomorrow. ... are to run for ... bearing interest at ... and are convertible on ... basis. For instance, the ... may be converted ... $10,000,000 at ... $10,000,000 at 85, the ... 85, and the last at 95. ... stated that directors of ... will ask stockholders ... to double the pres... stock, bringing the to... 2,000,000 shares. Par val... $100 as this stock ... used for stock divi... stands in the treas... held to see how it will ... current outstanding An... The new issue will ... conversion purposes. ... block that is released ... the retirement of a ... amount of bonds. ... will be maintained.

...rate of dividends on the ... stock of Republic Steel ... unexpected in the ... three quarters there ... increased expectation of ... on the February ... so far as could be ... expected it so early. ... that details of the ... Republic Steel bond ... being worked out, and ... community antici... closing in the near fu...

...locomotive is assuming ... position in the stock ... by reason of its out... ...as leader of the ... group and consequent ... activity in reflection of the favorable outlook for the coming year and because of its speculative propensities. Now that Mexican Petroleum has been practically removed from the market, there is no single stock which can be considered the speculative leader. United States Steel, while recognized as the bell-weather of the entire market, is too staid a performer to fulfill requirements of the strictly speculative group. Other stocks more volatile in fluctuation, lack the stability and background which such a leader must have. Baldwin is ideal from both standpoints and in some quarters there is a disposition to believe that the present trend in Baldwin is due to the efforts of professionals to use this issue as a lever to depress the entire market.

Weakness in the stock market, while attributed in some instances to the efforts of pools to lighten their loads, can hardly be laid at the door of harsh money conditions. Despite substantial government withdrawals and other circumstances which might possibly militate against a free supply of money, the call rate again dropped to 3½ per cent today after opening at 4 per cent. Considering the volume of money offered at this rate, pools should apparently be able to secure all of the funds necessary to finance market operations, if such were deemed desirable at this time.

Expectations of an increase in steel business and earnings are borne out to some extent by the broadening of operations of the leading producer. During the past week plants of the corporation increased operations to about 88½ per cent and it is believed that even this rate may be expanded within the next few months. This further increase in production will apparently be dependent only on the labor supply. So far the leading interest has been able to secure all of the effective labor needed.

Santa Fe Chief Invites You

...want everybody to know about Santa Fe ...d Oil Syndicate—acknowledged by oil op... ...investors and speculators to be the out... ...ing oil investment opportunity of today in

Santa Fe Springs

...TEN VALUABLE ACRES surrounded by Stan... ...Union, Amalgamated, General Petroleum and nu... ...independent oil operators—where it is predicted, ...expert geological advice, the biggest production of ...Santa Fe Springs will be encountered.

...Only 2000 Production Interests — No Promotion ...Salaries. 75% of all the oil produced belongs to ...land holders.

...Where in all the Santa Fe Springs district can you ...another oil opportunity like this?

...You are invited to be our guest and spend an inter... ...and educational afternoon with our experts. You ...owe it to yourself to investigate. Telephone or write us ...we will call for you.

...Go Today—Drive out Telegraph Road to Santa Fe ...Springs and watch for Indian Head signs. Our represen... ...tative will meet you.

We Can Still Deliver a Limited Number of Production Interests at $100 Each

Lucas, Stewart & Co.

INVESTMENT SECURITIES
407-408-409 Loew's State Bldg.
Telephones: 820384; 67909

Get *Yours* Now

You will look a long, long time for a better money-making opportunity than

Kirkpatrick Syndicate No. 3

Santa Fe Springs Oil Field

Well No. 1 Down 3000 Feet—Drilling for the Meyer Sands

...Don't let anything stop you from buying all the Units in Kirkpatrick ...Syndicate No. 3 you can afford to own. Remember we expended more ...than $50,000 of our money in drilling operations before we invited the ...public to invest a dollar. We consider this the BEST oil development ...investment opportunity we have ever offered for public subscription. It ...is so good that practically all of the investors in our other oil develop... ...ment enterprises are coming in on Syndicate No. 3. That's the very best ...recommendation we could have. YOU will have to ACT QUICK if you ...hope to buy any of these Units.

...000 Units, $100 Each—65% of the Oil Goes to Unit Holders

...We gladly take you to the field and show you our FIVE BIG ACRES in the heart of ...the development. If you can't take the time to go, MAIL YOUR CHECK to our main Los ...Angeles office for the number of Units you want at $100 each, or come in and let us ...show you all of the facts. Don't WAIT too LONG. You MIGHT be TOO LATE.

For Free Trip to Field Make Reservations at Any of the Following Stations:

AUTOS LEAVE AT 10:30 A.M. DAILY.

Los Angeles, 326 S. Hill. Phone 579-184. Long Beach, Hotel Lee. Phone 633-271. Pasadena, 11 S. Marengo. Phone Fair Oaks 785. Monrovia, 204 W. Olive St. Maywood, 616 Baker Ave., Bell, San Fernando Valley Points. Phone 593-265. Santa Barbara, State and Victoria. Santa Ana, 118 N. Main. Phone 974-R. Ocean Park, 2216 Ocean Front. Phone 63144. Pomona, 913 N. Garey Ave. Phone 6771. Highland Park, 5633 Pasadena Ave. Phone Garvanza 3648. Glendale, 325 Santa Monica Blvd. Phone 22048. Alhambra, 421 W. Main St. Phone 602-J.

Kirkpatrick Syndicates

1217-30 Loew's State Bldg., Los Angeles, Cal.
Main Office Telephone: 823-209

DAILY MARKET LETTER OF THE NEW YORK COMMERCIAL

[EXCLUSIVE DISPATCH]

NEW YORK, Jan. 17.—The auction of eight cars of California raisins was the feature of dried fruit market. The eight cars, mostly recleaned Sultanas, were sold for the account of whom it may concern and were all of the association brand. The goods were sold to establish losses, it is understood, for suits against buyers who refused to take up their drafts on the consignments. Four carloads of recleaned Sultanas ex SS. Emley City sold at from 8 to 8 1-4 cents a pound. One car ex SS Robin Adair consisting of 1000 boxes of recleaned Thompsons and 500 boxes recleaned Sultanas sold at 8 5-8 cents a pound. Three cars of recleaned Sultanas ex Edward Luckenbach sold for 8 to 8 1-8 cents. All the raisins were 1921 crop.

New Bosnian prunes which are now arriving on the market are meeting with a fair call and are the subject of much discussion in the trade. Some factors believe that the low priced imported stock will put the California prunes of corresponding price "off the market," but this view is far from unanimous.

CALIFORNIA ORANGES

California oranges were unchanged six cars of navels being sold at a range of $1.35 to $5.80 per box according to size and quality. Florida oranges were 25 cents per box lower, 12,460 boxes being sold at a range of $1.25 to $6.50.

Florida tangerines were about 25 cents lower, 8910 half boxes selling at $1.60 to $5.25. There were 2130 boxes of Porto Rico oranges sold at $1.45 to $1.90.

Canned goods interest today centered in futures. Many canners and canners' sales representatives are in town looking over market conditions here before proceeding to Atlantic City for the convention and they are talking over the futures situation with the buyers.

The coming convention shares interest with futures, however, and it is predicted by many brokers that there will be considerable business booked during next week's sessions.

SUGAR DOWN AGAIN

Another decline of 1-16 of a cent occurred in the raw sugar market, bringing the spot basis down to 3 7-16 cents cost and freight for Cubas, or the equivalent of 5.21 cents, duty paid. Apparently the decline is orderly, although offerings in January position, said to have totaled as much as 75,000 to 100,000 bags, were apparently unplaced at 3 7-16 cents cost and freight at the close.

United Kingdom markets are comparatively dull, with duty sugar for January shipment offering at 16s 6d c.i.f. United Kingdom, and Cubas at 16s 9d to 16s 10½d, against 17s on Tuesday. Cuban production is gradually increasing, last cables from Mr. Hilmely reporting that 121 centrals are now grinding the crop. Buyers of refined sugar continue to hold off, the market, being unsettled by concessions, guarantees, etc., as well as the easier conditions in raw sugars. Most refiners continue to name 6.90 cents, although it was believed that a lower price might be put out by one refiner. Michigan beets have declined to 6.90 seaboard basis.

Trading in raw sugar futures was in somewhat larger volume. The tone was easy at the start, at a decline of 3 to 5 points, but buying of March by interests with Cuban connections was a stabilizing influence. The further decline of 1-16 cent in the market for actual sugar had little influence on the price of futures.

The market closed steady, unchanged to 6 points down, the latter being for January, for which the last notice day is the 24th inst.

COFFEE FUTURES

Easy conditions developed in the coffee futures market on the call with a decline of 6 to 13 points, as the result of the appearance of comparatively large outside selling orders in May.

A rally in the early afternoon, engineered by those bullishly inclined, who have recently been heavy buyers of May, put the market back over 8 points, and this demand persisted to the close, when all of the previous losses had been recouped. Over months fluctuated more or less in sympathy with May. Part of the trade buying was attributed to cables that quality at Santos was becoming poorer daily. Included in the estimated sales of about 46,750 bags were switches from March to May at 40, 42 and 43 points. The close was 1 point higher.

TEAS FIRM

Absorption of teas is reported to be going on in a quiet way, especially anything that looks like a bargain in the India, Ceylon and Java sorts. Cables were here yesterday from Colombo, Ceylon, reporting that the low grades were being moved at somewhat higher prices while the quality generally was said to be slightly better. The London market, according to last cables was about ⅛ to 1 cent a pound higher.

The buying of rice from metropolitan points continued limited in scope. It is true that there is a growing number of inquiries, but they are not materializing into business readily. Southern rice is reported to be firmly held in all of the leading primary points.

BUTTER AND EGGS

The butter market was easier and slightly lower on the highest grades of fresh creamery. The call on the mercantile exchange was lively with sales as follows. 100 extras, 51 cents, 100, 93 score, 52 cents; 25-25-25-25-25-50 extras 51 cents, 25 at 50½ cents, 100 at 51⅛ cents, 50 at 51⅛ cents, 25 at 51½ cents, 25 at 51¼ cents, 100 extras at 51½ cents, 50 at 51½ cents, all for spot delivery.

The egg market opened firm on fresh eggs and with increased demand and moderate offerings, prices were advanced 1 cent per dozen. Call sales were 25 cases California white No. 1 pullets at 36 cents, 25 at 36½ cents, 25 at 36½, 25 f.g. firsts at 40 cents, 50-25-25 at 42 cents; 50 f.g. extras at 43 cents; 50 California No. 1 pullets at 36½ cents per dozen.

SHADING ON COPPER

The copper market is easing and several producers today were shading the recent market level slightly. Although no producer has as yet quoted as low as 14¾ cents, 14.70 cents for electrolytic delivered over the next three months has been done. Approximately half of the producers now are willing to sell at 14¾ cents for entire first half delivery. Several second hands have sold small lots at as low as 14⅝ cents. London cables reported a further decline of 2s 6d in standard, spot closing at £63 7s 6d and futures at £64, but electrolytic was firm and unchanged at £70 7s 6d for spot and £70 10s for futures.

Sterling exchange declined 1⅛ cents between trading sessions in London.

More inquiry was evident from domestic consumers of zinc today and a large tonnage of the metal was sold for export. The price for prompt delivery was unchanged at 6.95 cents a pound, St. Louis, but the concessions on future deliveries narrowed down materially as against 44.457 at the beginning. In London yesterday spot advanced 5s to £35 7s 6d, but futures declined 2s 6d to £33 10s.

CRUDE OIL UP

All grades of Mid-Continent crude oil were advanced 10 cents a barrel at the wells today by Prairie Oil and Gas Company and the Sinclair Crude Oil Purchasing Company. This advance was the second of 10 cents a barrel to be announced within the past five days, the same companies having raised quotations late last week. Changes in crude-oil posted prices have been numerous during the past week. Eastern grades have been increased 10 to 25 cents a barrel and further upward revisions are expected in the near future. Wyoming and Montana oils are up 10 cents and Mid-Continent crudes are selling 20 cents above levels of a week ago. In addition, there has been an advance of 10 cents in Canadian crude.

EXCHANGE SLUMPS

The bond market developed a sagging tendency at the start, influenced in part by the fact that the British debt-funding commission has been ordered back to London. Foreign loans led the decline, the French municipals generally swinging to new lows, together with the P. L. and M. 7s and the Belgian 7½s and 8s. The British 5½s finished irregular, the 5½s of 1920 up 3-8 and the 5½s of 1937 off ½. The reactionary tendency of foreign-exchange rates sent the South American and Scandinavian issues lower, although occasional issues showed some evidence of accumulations.

Profit-taking in rail issues was the favorite pastime today with final figures generally at or near the day's low prices. The active St. Louis and San Francisco finished irregular after a nervous session. There was a scattered request for Southern Railway issues on reports of a pool operating in the stock. L. & G. N. 6s and the Missouri Pacific loans were among the losers for the day. Tractions were very irregular in limited trading. Copper issues commanded fair attention, Anaconda 6s holding up very well in the face of unsettled trading in the Chile and Cerro De Pasco bonds. Liberties enjoyed a more active market although not a stronger one than the previous day. Final prices were down 12 points to up 4.

COURT CRIER NAMED

U. S. District Judge Bledsoe yesterday announced the appointment of Gayles S. Crawford as crier to fill the vacancy caused by the continued illness of Alfred Moore. Mr. Moore, who resides at 663 South Sichel street, has not been on duty for several months. Crawford is a veteran of the World War and lost his left arm in France.

SINCLAIR TELLS OF DEALS IN OIL

Senate Committee Does Not Start Real Argument

Teapot Dome Controversy is Only Skirted

Noted Operator Tells Why of Price Rise

[BY A. P. NIGHT WIRE.]

WASHINGTON, Jan. 17.—With Harry F. Sinclair again as its chief witness, the Senate oil investigating committee delved deeply today into the affairs of the various Sinclair oil companies, but again skirted the edges of the Teapot Dome controversy, in which Mr. Sinclair is one of the principals.

The committee, which is headed by Senator La Follette of Wisconsin, one of the leading critics of the action of the Harding administration in leasing the Teapot Dome naval oil reserve in Wyoming to the Sinclair interests, had Mr. Sinclair before it for more than four hours. During that time Gilbert E. Roe, the committee attorney, asked detail after detail as to the operations of the Sinclair companies, but those who crowded the committee-room expecting to see Chairman La Follette and the witness lock horns over the Teapot Dome matter, had to leave at the end of the day without having heard the words "Teapot Dome" spoken either by the witness or his investigators.

EXAMINATION VEERS

The testimony of Mr. Sinclair at the start today seemed headed toward the controversy, but the committee counsel, after getting various facts as to stock ownership of the Mammoth Oil Company, the Teapot Dome operating concern, steered the examination into another channel.

Mr. Sinclair was asked in some detail as to the disposition of approximately 2,095,000 shares of stock he received from the Mammoth company in return for the lease to Teapot Dome. One million shares, approximately, he said, were exchanged for shares of the Hyva Oil Company, another Sinclair concern's 191,200 shares were given back to the Mammoth company and sold by it for $3,250,000 for development purposes, and the remainder still were held by him. He said the stock now had a value of $52 or $53 a share, according to New York curb quotations.

TALKS PRICE-RISE

The testimony regarding the crude oil purchasing company had much to do with prices paid for crude oil in the mid-continent field in 1920, when the price of oil rose within three months from $2.75 a barrel to $3.50, to continue at the higher price throughout a portion of 1921, and to be reflected in high gasoline prices.

Mr. Sinclair, in a long detailed discussion of this matter, told the committee the price increase, as made by his company, was due to indications of a crude-oil shortage, and although all the larger companies in the field made increases almost simultaneously, it was without conference. Incidentally he declared that higher prices for crude oil in the near future might be expected.

The examination of Mr. Sinclair as to the pipe line company had to do largely with its relations to the Standard of Indiana, and when the inquiry turned to the various Sinclair refining companies the witness was excused temporarily and several refinery officials were placed on the stand. Mr. Sinclair, it was announced after adjournment, would resume his testimony tomorrow.

WANTED

(We Will Buy)

10 Co-Operative
5 C. C. Julian No. 1
2 Are-Bee No. 1
1000 Oceanic Oil
5 Californian
2 Danciger Dev. Units
50 Durant Motors (Cal.)
2 E. G. B. Syn.
5 Industrial No. 2
100 Pt. Loma Oil
4 Santa Fe Dome No. 1
2 Tom Donley
50 Western Auto Supply Pfd.
2 Mexian (Foster's) Units
2 Casa Blanca No. 4
10 Pat Marr Camden No. 2
10 Di Giorgio Fruit Units

"Prices on Request"

FOR SALE

WHITE STAR
OIL SYN. NO. 1
10 @ $47.50

VITEK
OIL & REFINING
50 @ $9.00

SMACKOVER

50 [illegible] Morris No. 3.....$10.00
25 Bob Chew No. 2.....9.00
10 J. K. Hughes Dev.....8.50
20 Jess Tomberlin No. 3.....9.50
30 Chas. J. Lockhart.....9.50
30 Robt. Edmonds.....10.00
20 Richard Reiers.....10.50
50 Rainbow Smackover.....9.00

We absolutely REFUSE to sell any security on the so-called 10 to 20 monthly installments. Our transactions are for cash and we guarantee transfer of the certificates into the purchaser's name—at the same time protecting him on all dividends that may be due to stockholders of record on or after date of purchase. Bank References willingly furnished.

WE WILL SELL

5 C. C. Julian Nos. 4 & 5.....$107.00
1 Casa Blanca No. 3.....105.00
500 Consumers Milk.....Bid
5 Fordon & Yurpillat No. 3.....$6.00
10 Herwick No. 7.....$97.50
1 Henderson Petroleum.....$97.50
10 Industrial No. 1.....Bid
1 Industrial No. 1.....$5.00
3 Kirkpatrick No. 1.....$0.50
555 Leach Biltwell Pfd......85
10 McIntyre Units (S. Fe Springs).....$5.00
50 Moreland Motor Truck (Com.).....9.50
13 Multnomah B. & L. (Com.).....$5.00
1000 Marine Oil Syndicate.....Bid
10 Santa Fe Mutual.....$5.00
400 Sampson Tire & Rubber.....2.75
50 Tehmescal Oil.....1.50

A. C. Wagy & Co.

Established 1906
Member L. A. Stock Exchange
711 Stock Exchange Bldg.
Phone 4705—822362—Bdwy. 853.
"Nothing recommended 'cept our services."

Get in on the Ground Floor

You don't get that opportunity often in any kind of an investment deal. But you certainly have it NOW. Come to our office and learn all the facts. You'll agree with us, we feel sure, that we are offering a real inside, ground-floor investment opportunity. And we think you will say it is the BEST you ever heard of.

Capitalization is only 1000 Stock Interests at $100 each. We are selling only 500 Stock Interests. In other words we are raising ONLY $50,000 by PUBLIC SUBSCRIPTION. We guarantee that purchasers of these 500 Stock Interests will get ALL of the PROFITS of the Company from oil production UNTIL their MONEY is RETURNED to them—then, and then only, we share 50-50 with them in the profits.

Grand View and Prospect Avenues

Signal Hill

That is where our property is located—right in the heart of the NEWEST PROVEN AREA of the Signal Hill field, where the largest production has been obtained. The Mitchell-Corbett well is within 300 feet of our derrick; and the Keck No. 4 and Benwell No. 2 are not more than two blocks away. We think you will say yourself that we cannot help getting a big producing oil well. We'll take you to the field and show you if you care to go.

If you want to share in the big profits that are being made at Signal Hill this is your opportunity to get into a company with a low capitalization and a lease in the heart of the proven section. Our derrick is completed and machinery for drilling ordered to be installed. The 500 Stock Interests which we are offering the public cannot possibly last long. If you WANT IN, come and see us AT ONCE.

Come in Today and Let Us Tell You Why We Are Raising ONLY $50,000 from the Public

Office Open Evenings Until 9 o'clock for Your Convenience

Cunningham Oil Company

321 Title Insurance Bldg., Los Angeles
Telephone: 63579.

Your Last Opportunity

To Buy An Interest in

Hamilton No. 4

At $100.00 Each

We are pleased to announce the release for sale of the Lease Holders one-Quarter Royalty Interests in the wonder well, Hamilton No. 4, of Santa Fe Springs, which we are offering at $100 each.

These Royalty interests earn dividends from Jan. 1, 1923. They will pay purchasers a dividend on February 15th for January production.

The Well is Now Paying Dividends

This is the greatest investment we have ever offered. The best buy in oil today! Because this well, Hamilton No. 4, is now producing—now paying dividends.

Act at once if you wish to get in!

Hamilton Well No. 5 was oversubscribed in 14 days. This offering will be subscribed in less than 10 days.

Sit down right now and mail the coupon below with your check for reservation, or come to any of offices before it's too late.

Think what it means to you to buy an interest in a dividend-paying well.

Dividend No. 2 Paid January 15th

The second dividend on Hamilton Well No. 4 was mailed to all unit holders of record Jan. 15, 1923.

A recognized Petroleum Engineer who recently surveyed the property, states that production can be expected for the next ten years, and that when the well is drilled deeper into the Meyer Sand, it will produce upwards of 5000 Bbls. per day. He considers it "one of the most valuable producers at Santa Fe Springs."

FORM OF RESERVATIONS.

H. L. Bentley Co.,
610 Title Insurance Bldg.,
Los Angeles, Cal.

Reserve for me.....units at $100 each in the 25% Lease Holders Royalty on Hamilton No. 4, for which I enclose $..... and will pay balance when units are ready for delivery.

Name .....

Address .....

(Times)

H. L. BENTLEY CO.

Brokers

Los Angeles, 610 Title Ins. Bldg.....Pico 8700
Los Angeles, 736 W. Sixth St.....16189
Los Angeles, 2239 W. Washington St.....799050
Long Beach, 211 E. Ocean Ave.....641407
Pasadena, 17 S. Marengo.....F. O. 132
Glendale, 300 W. Broadway.....1038-J
Santa Ana, 116 W. Third.....975
Huntington Park, 118 S. Pacific Ave.....591943
San Diego, Nelson Toland, 3646 61th St.
San Francisco, Jos. F. Schiele, 401 Chenery St.

Portland, Ore., W. M. Hunter, Clyde Hotel.

BUYERS EAGER TO PURCHASE

Large Volume of New Bonds Quickly Absorbed

Excess of Movable Capital Seeking Outlet

Investors Still Refuse to Take Europe Seriously

BY C. B. EVANS
[EXCLUSIVE DISPATCH.]
[Copyright, 1923, Public Ledger.]

CHICAGO, Jan. 17.—The immense quantity of bonds that was offered to the public last week appears to have been absorbed and the numerous issues now planned to be placed on the market will go equally well, it is expected by good authorities. The supply of such issues in the hands of dealers in this city is small.

Since Anaconda came down from its mountain heights to offer its bond boon to the people it seems a pity that that company and other copper producers cannot perform the further benefaction of discovering more arsenic to feed out to the boll weevil, for cotton is just as important as copper and the scarcity of the poison is one of the reasons why the government and a large corps of private investigators cannot meet the boll weevil more successfully.

There is a certain savage eagerness in the manner of security buyers just now which bespeaks a great expanse of movable capital. When German marks went down to .0060 and the gooseflesh began to creep over the back of Europe; when, also, our midday newspapers headlined panic in Berlin, the local market went along as usual and New York was just about as nonchalant.

The quotations of European money evidently mean little to a man who has a lot of cash on hand and wants to get rid of it, even if he has to put it into some good investment. Among those quotations only Sweden in her fastnesses, remote from the center of all this disturbance, could boast exchange above the par of the dollar, and the rest of them graded down to nothing per unit.

Somehow our people have the notion that France is a fussy, naggy little woman who has visited a neighbor for the purpose of indulging in a little argument on human relations, which will turn out to be either academic or having the force of conversation at the weekly meeting of the ladies' sewing circle. If this elegant lady chooses to move on to Berlin, so much the more evidence of a neighborly spirit. The constraint put upon the Germans is only such as men commonly expect from a woman who is past master in the art of bullying in a genteel way. The French are great artists. It is to be hoped that hereafter all wars will be conducted on the same principles.

But the aspect of affairs is liable to change any time. If this quiet feminine person gets mad, look out!

Moreover, the situation is discriminating against him in this way, that he has no inside knowledge regarding certain stocks. Recent events have shown that great winnings may be had out of that class of issues, but only a few buyers know. They get the profits and the man who is simply floating on the market in general floats nowhere in particular now, and then he may float over the edge of a big waterfall almost any time. It is what some of the brokers in the niceties of English are calling a selective market. The ordinary amateur does not select; he simply lets improvement in business generally carry him on to fortune.

Most new stock issues of late have treated their purchasers very well. That is because more care than ever before has been exercised in analysis of condition of the property and forecast as to its possibilities. And if anything crooked or otherwise objectionable is brought forward it is carried through the alley of private transaction and not along the broad highway of regular organization, presentation to experts and tender to the public through the recognized responsible channels. If you have a thing that can stand this process you can sell it, for buyers are swarming in the offices of dealers and brokers.

INCOME PROPERTY

4 3-Room Apartments just completed. Boulevard So. Pasadena. Income $2640.00 per year. $16,000 —$6000 will handle. Extra Built.

Huggins, of Cleveland-Blair-Huggins Co., Phone 12016. 209 Wilcox Bldg.

Oil Salesmen Wanted

New Oil Co. in Santa Fe Field

Property well located, surrounded by many operating wells.
Good commissions for able men. Territory Open.
Call
407 METROPOLITAN THEATER BLDG

Bearish Stand Is Adopted by Grain Traders

[EXCLUSIVE DISPATCH.]

CHICAGO, Jan. 17.—Traders paid more attention to foreign political developments and a more bearish construction was placed on the situation there than of late. Technically the markets were in a weaker position and with increased profit-taking and bear pressure prices eased off readily and closed about the bottom, with net losses of ⅞@1⅛ on wheat, with corn off ⅝, oats ⅝@¾ and rye 1¼.

Houses that usually act for foreigners were good sellers early, but a local trader was a free buyer and made an advance after a small break at the opening. Later, however, he sold out through commission houses, which had a decidedly depressing effect. The market fluctuated rather rapidly at times. Toward the last there was rather general selling on developments in Germany with hints of a dismemberment of that country, and May dropped below 1.20 after meeting with good support at that figure for a time.

Minneapolis May wheat surprised the trade by going to 1.14c over Chicago at the last, compared with practically the same figure as this market at the close Tuesday. Millers were good buyers there, and the demand for cash wheat here from mills was much better, with sales of 110,000 bushels. Premiums generally were unchanged. Dry weather continues in the Southwest with no relief forecasted. Export demand on the whole was rather slow. Liverpool was unchanged to ⅛d lower, with increased pressure from Argentina.

Local operators tried to bull the corn market early and managed to get the May up to 74¼c after an opening break, but at that figure there was heavy selling on resting orders and toward the last there was a sharp break on general selling by the local element in sympathy with the weakness in wheat. Country offerings were reported as larger and there were claims of Texas trying to retail corn and oats. Sample values were ¼@⅜c better as compared with May, with receipts 193 cars. Export demand was slow.

While there is considerable bullish sentiment in oats on account of the low price, the market failed to show independent action and ranged lower under commission house pressure. Shipping demand only fair, with receipts 40 cars. Delivery on January contracts were 10,000 bushels.

Trade in rye was not large with the action of wheat having a depressing influence. Export demand was in evidence at the seaboard, with sales of 250,000 bushels to Norway. The two northwestern markets had 183 cars.

Following are the open, high, low and closing quotations:

Wheat—	Open.	High.	Low.	Close.
May	1.21	1.21⅝	1.19⅛	1.19⅛
July	1.18⅞	1.14⅝	1.14⅛	1.13⅛
September	1.14⅜	1.11	1.09⅛	1.09⅜
Corn—				
May	.75⅞	.74⅝	.73⅜	.73⅜
July	.76⅝	.74¾	.73⅛	.73⅛
September	.75⅛	.74⅛	.73¼	.73⅛
Oats—				
May	.45⅞	.45⅝	.45⅛	.45¼
July	.43⅝	.43⅝	.43⅛	.43¼
September	.40⅝	.40⅝	.40	.40⅛
Rye—				
May	.99⅝	.99	.97	.98⅝
Lard—				
May	11.07½	11.07½	11.02½	11.02½
Ribs—				
May	10.00	10.00	10.07½	10.07½

WINNIPEG WHEAT

	Open.	High.	Low.	Close.
May	1.14⅝	1.14⅞	1.13⅝	1.13⅞
July	1.14	1.14⅛	1.13¼	1.13⅛

Cash Prices

[EXCLUSIVE DISPATCH.]

CHICAGO, Jan. 17.—Cash: Wheat, No. 1 red durum, 1.09⅛; No. 2 durum, 1.06; No. 3 mixed, 1.10.

Corn: No. 2 mixed, 73¾@73¾; No. 3 mixed, 73¼; No. 2 yellow, 73@73½; No. 3 yellow, 68¾; No. 2 white, 73@73¾; No. 4 white, 71¼@71¼.

Oats: No. 2 white, 45@46; No. 3 white, 44¼@45; No. 4 white, 44¼.

New York Grains

[BY A. P. NIGHT WIRE.]

NEW YORK, Jan. 17.—Wheat easy; No. 1 dark spring, 51c, track New York domestic, 1.53; No. 2 red, 1.54; No. 2 hard, 1.51½; No. 1 Manitoba, 1.34; No. 2 mixed durum, 1.31, a.t., track, New York export.

Corn barely steady; No. 2 yellow and No. 3 white, 91¼; No. 3 mixed, 89⅝, a.t., New York, all rail.

Oats market barely steady; No. 2 white, 56, all elevator.

Los Angeles Exchange

DAILY BOARD QUOTATIONS

Arrivals—Wheat, 3; barley, 4; flour, 5; poultry feed, 1; total, 13. Hay, 31.

BARLEY—100 TONS

	Bid.	Ask.
January	1.67¼	1.75
February	1.70	1.73 1-4

MILO MAIZE

	Bid.	Ask.
January	1.91 1-4	2.00
February	2.03 1-4	2.07½
March	2.07½	2.10

STANDARD OILS

NEW YORK, Jan. 17.—Following are the closing prices on the New York Curb for the various Standard Oil stocks. Quotations furnished by A. H. Crary & Co., 618 South Spring street.

	Close— Bid.	Ask.		Close— Bid.	Ask.
Anglo	17½	18¼	Penn. Mex.	17	19
Borne S.	108	113	Prairie Oil	227	230
Buckeye	99	91	Prairie P.	111	113
C'brough	219	228	Solar Refg.	180	185
Do. pfd.	111	115	S. Pipe	103	104
Continental	157	162	S. P. Oil	169	172
Crescent	44	45	S. W. P. Oil	67	69
Cum'land	83	87	S. Oil Ind.	61⅝	61⅞
Eureka	104	108	S. Oil Kan.	43	43½
Galena	39	40	S. Oil Ky.	87	88
Old pfd.	109	111	S. Oil N. Y.	46	46¼
New pfd.	106	107	S. Oil Ohio	302	306
Ill. Pipe	165	167	Do. pfd.	117	118
Ind. Pipe	93	96	Swan & F.	28	34
Nat. Trus.	27	27½	Vacuum	45¾	45¾
N. Y. Trus.	128	132	Washington	29	30
N. Pipe	106	109	S. Oil Neb.	215	220
Ohio Oil	79	77	Imperial	111	112
Int. Petr.	20½	20¾			

SUGAR PRICES

[EXCLUSIVE DISPATCH.]

NEW YORK, Jan. 17.—Raw sugar spot Cubas declined to 3 7-16, a.i.f., equal to 5.21 for Cuban centrifugal. Parts Blend for February shipment at 5.15, a.i.f. Raw futures for January closed 6 points net lower, with other months net unchanged to 4 points decline. March, 3.39; May, 3.46; July, 3.53; September, 3.63. Refined 5 points net lower at 4.90.

DAILY EASTERN CITRUS MARKETS

CALIFORNIA CITRUS SHIPMENTS

SOUTHERN CALIFORNIA

	Oranges.	Lemons.
January 16	126	39
Total to date this season	3,093	941
Total to same date last season	3,437	1,197
CENTRAL CALIFORNIA		
January 15	13	1
Total to date this season	4,441	181
Total to same date last season	4,073	86
NORTHERN CALIFORNIA		
January 15	0	0
Total to date this season	324	31
Total to same date last season	364	4

NEW YORK, Jan. 17.—Six cars of navels sold. Market is unchanged. Fair.

NAVELS—		NAVELS—		NAVELS—		NAVELS—	
Orchard, NaiO	3.30	G. Surprise, LMx	1.60	Woodlake Nymph, LMx	2.30	Pride of Vertex Cove, CCx	2.90
Pride of Vertex Cove, CCx	3.05	Liberty Maid, LMx	2.70			Vandalia, TCx	4.25
		Standard, NaiO	3.35				

BOSTON, Jan. 17.—Six cars of navels and two cars of lemons sold. Market is unchanged on oranges and lemons.

NAVELS—		NAVELS—		NAVELS—		LEMONS—	
Orchard, NaiO	4.80	Edison, Jap, TCx	4.90	Monarch, LMx	4.20	Bengal, NOx	5.85
Crocus	7.95	Standard, NaiO	3.45	Wizard, TCx	4.35	Greyhound, SDx	5.80
Ultra, TCx	3.95	Cosmos	3.50	LEMONS—		Reliable, NOx	6.60
Genuine, CCx	3.75	Grandview, TCx	3.70	La Habra, NOx	6.90	Pat, SDx	6.85

CLEVELAND, Jan. 17.—Five cars of navels and one car of lemons sold. Navel market is higher. Lemon market is lower.

NAVELS—		NAVELS—		NAVELS—		LEMONS—	
G. Sweets, LMx	3.20	Holsum, CCx	2.60	Fido, LMx	2.15	Cub, OKx	5.10
Oyral, LMx	4.10	Blue Label, CCx	3.85	Regular, CCx	3.05	Ruf-N-Redy, OKx	5.05
Forget-me-not, TCx	4.25						

PHILADELPHIA, Jan. 17.—One car of navels and one car of lemons sold. Market is higher on both oranges and lemons.

NAVELS—		NAVELS—		LEMONS—		LEMONS—	
Monarch, LMx	3.30	Bonnie Brae, LMx	2.90	Maduro, Qx	5.50	Domestic, Qx	4.85

PITTSBURG, Jan. 17.—Two cars of navels sold. Market is steady.

NAVELS—Dawn Gold, TCx, 3.00; Fairyx, SCx, 2.55.

ST. LOUIS, Jan. 17.—Two cars of navels and one car of lemons sold. Market strong and higher on oranges and lemons.

NAVELS—		LEMONS—		LEMONS—		LEMONS—	
Marguerita, MOD	4.25	Golden Bowl, VCx	4.00	Flicker, VCx	4.20	Fountain, VCx	5.75
Mink, TCx	2.85	Compass, VCx	4.50	Silver Cord, VCx	5.50		
Dawn of Gold, TCx	3.85						

CINCINNATI, Jan. 17.—Two cars of navels and one car of lemons sold. Navel market is steady. Lemon market lower.

NAVELS—		NAVELS—		NAVELS—		LEMONS—	
Silver Lake, CCx	3.10	Sutter, SCx	3.40	Holsum, CCx	2.90	Domestic, Qx	5.70

PRODUCE MARKET

Trading yesterday was slow, supplies generally being heavy and the demand fair. Receipts of peas were heavier and prices slightly lower. Orange receipts are increasing, particularly for the lower grades, and the market is easier. Hothouse cucumbers are selling slightly lower. Mixed fruits are moving fairly well at unchanged prices. Staple vegetables are generally steady and prices unchanged.

DAILY MARKET REPORT

Actual prices obtained yesterday by Los Angeles jobbers from their sales to retailers, peddlers, hotels, restaurants, cafeterias, etc., as compiled by the United States Bureau of Markets:

APPLES—In car, California, Delicious, Utah and 3 Washington arrived; 1 diverted; 13 unbroken and 9 broken cars on team track. Northern: Baldwins, fancy, 1.65@1.85; Newtown, fancy, 1.60@1.65 per box; loose, 3½@3 per lb. Utahs: Jonathans, loose, 4; poorer, 3½; Delicious, 7 per lb. Washingtons: Jonathans, packed, extra fancy, 1.35@2.00; fancy, 1.75@1.85; poorer, 1.40@1.65; Delicious, extra fancy, 2.50@3.00; Yellow Newtowns, fancy, 1.75@2.00 per box. Oregons: Spitzenburgs, extra fancy, 2.10@2.25.

ARTICHOKES—56 crates arrived; best, 7.75; small, 1.25@1.50 per dozen.

BEANS—Locals: Green, flat, few best, 17@19; poorer, 12@14 per lb.

BUNCHED VEGETABLES—Per dozen bunches: Beets, turnips and carrots, 35; spinach, 35; parsnips, 25@40; onions and radishes, 15; parsley, 15@20.

CABBAGE—Quality good. Locals, best, 1¼@1¾ per lb.

CAULIFLOWER—Quality fair, 30@60 per dozen.

CELERY—1 car California arrived; 2 unbroken cars on team track. Wire rings in quality and prices. Locals: Best, 2.75@3.50; poorer, 2.00@2.50 per crate.

CUCUMBERS—Hothouse, best, 2.75; poorer, 2.25 per dozen.

GRAPES—Locals and Northerns: Red Emperors, best storage stock, 3@7; poorer, 4@6 lb.

GRAPEFRUIT—1 car California arrived; 5 unbroken and 1 broken car on team track. Arizonas: 64-96 sizes, seedless, 4.50@5.00 per box. Imperial Valley, 4.50@4.50 per box. Northerns, 2.75@3.00 per box.

LEMONS—Special brands, fancy, 7.00; choice, 6.50 per box; market paid, 3.25@3.50.

LETTUCE—1 unbroken and 1 broken cars on team track. Locals, best, 1.00@1.10; ordinary, 75@90 per field crate.

ONIONS—3 cars California arrived; 6 unbroken and 1 broken car on team track. Sweetness: Browns, 2.50@2.75; Whites, best, 4.25@4.50; poorer, 1.00 cwt. Locals: Spanish, 1.00 per lug, 2.00 per cwt.

ORANGES—Northerns: Special brands, navels, 2.50@4.25 per box, according to size; market pack, 2.50@3.00; cells, 1.25@1.50 per packing box.

PEAS—32 sacks arrived. Per lb.: Orange county and Carlsbad, best, 15@18; poorer, 10@11. Locals, 8@11. Imperial Valley, 11@13.

PEARS—Locals and Northerns, Bartletts, best, 5@6; poorer, 2½@4 per lb.

PEPPERS—Locals: Bells, 7; Chilis, best, 13@15; poorer, 10@13 per lb.

POTATOES—15 cars California and 11 Idaho arrived; 3 diverted; 77 unbroken and 20 broken cars on team track. Northerns: Rivers, 1.50@1.70; poorer low as 1.25 cwt. Idahos: Russets, 1.90@2.75. Locals, new stock, 6 per lb.

RHUBARB—Local, standard varieties, best, 1.25 per box; fancy Panama, 1.50; Benator, 1.60 per box; ordinary runs and varieties, 75@1.00 per box.

RACKED VEGETABLES—Per sack: Beets and carrots, 1.00@1.25; turnips, 1.25@1.50.

SQUASH—Hubbard, 2@3; Cream, 3@3½ lb.

SWEET POTATOES—1 broken car on team track. Locals: Nancy Halls, 3½@4; Jerseys, 5 per lb. Northerns: Nancy Halls, 4@4½ per lb.

TANGERINES—Northerns and southerns, 7@8 per lb.

TOMATOES—1 unbroken car on team track; unreported yesterday, 1 Mexicans arrived. Locals: Logs, few ripes, best, 1.35; poorer, 75@1.00. Mexicans, pinks, 2.75 per lug; ripes, 4½@7 per lb.

MISCELLANEOUS—Persimmons, locals, 7@8 per lb. Garlic: Mexican and Northern, few best, 10@11; poorer, 7@8 per lb.

PRODUCE MARKET IN SAN FRANCISCO

[BY A. P. NIGHT WIRE.]

SAN FRANCISCO, Jan. 17.—Poultry unchanged. Tangerines, half orange box, 1.75@3.00. Onions, green box, 1.00@2.25.

Receipts: Flour, 1,450 quarter sacks; wheat, 531 centals; barley, 3667 centals; potatoes, 3731 sacks; onions, 557 sacks; hay, 60 tons; hides, number 594; lemons and oranges, 450 boxes; live stock, 1760 head.

Hay and grain unchanged.

AUTOIST JAILED

Charge of Driving While Drunk Brought by Officer

A. B. Baldwin, said to be a real estate salesman, was arrested shortly before noon yesterday at the intersection of Hollywood Boulevard and Cahuenga avenue on a charge of driving an automobile while intoxicated, according to Hollywood police records.

The arrest was made by Traffic Officer E. T. Taylor after Baldwin was said to have driven past his signal. He was booked at the Hollywood station.

REAL ESTATE MAN'S WIFE WINS DIVORCE

Martha See, who said she didn't care anything about appearances, was granted a divorce yesterday by Judge Parker in Superior Court from Robert T. See, who had sued her.

Judge Parker found that property valued at $60,000 was not community property, but is owned by See, who is a realty dealer.

LATEST PRICES ON BUTTER AND EGGS

LOS ANGELES, Jan. 17. Produce Exchange closing prices: utter, creamery extras, 52, unchanged. Eggs, cases included, fresh extras, 39, unchanged; case count, 38½, unchanged; pullets, 38, unchanged. Cheese, California flats, 22, unchanged.

SAN FRANCISCO, Jan. 17. Butter, firsts, nominal. Eggs, extra pullets, 36½; undersized pullets, 35½. Cheese, California flat fancy, 21½; firsts, 18½.

NEW YORK, Jan. 17. — Butter steady; creamery, higher than extras, 52@52½; creamery, extras, 51½; firsts, 48@50½. Eggs firm; fresh gathered extra firsts, 43@44; firsts, 40@42. Cheese firm.

PUZZLING TAX PROBLEMS SOLVED

BY JOHN G. HERNDON, JR.

[Copyright, 1923, Public Ledger.]

[This is one of a series of articles on income tax problems of vital concern to the public. Others will follow.]

In arriving at the income of an individual subject to normal tax, a taxpayer is entitled to a credit of $400 for each dependent person, other than husband or wife, whether related to him or not and whether living with him or not, provided the dependent is not eighteen years old or is incapable of self-support because defective.

"Dependent upon" relates to financial dependency, not mere legal dependency. A dependent must, moreover, receive his chief support from the taxpayer, who need not necessarily be the head of his family. A father, however, whose children receive one-half or more of their support from a trust fund or other separate sources is not entitled to the $400 credit for each child not eighteen years old.

In order to arrive at the credit for dependents, one's status as of December 31 governs. If, therefore, a child became eighteen years of age prior to December 31, 1922, the parent is not entitled to the $400 exemption because of the support of such child.

A widower supporting in his own home a dependent child sixteen years old, for example, is entitled to not only the exemption as head of a family, but also to a credit of $400 for the dependent child.

The Treasury Department has held, however, that an alien residing permanently in the United States and whose wife and children are abroad, not through temporary necessity, is entitled to a personal exemption of only $1000, since he is not living with his wife, but he is entitled to a $400 credit for each child not eighteen years of age dependent upon him and receiving its chief support from him.

If a child dies during the year 1922 the parent is not entitled to any exemption on account of the support of such child during the period of such child's life in 1922.

In stating above that one's condition as of the last day of the year for which the return is filed governs in determining his status for personal exemption or credits for dependents, it should be borne in mind that a temporary absence of a wife from home on account of being in a hospital, for example, or the husband's absence from the home on business or for pleasure has no bearing upon the determination of the tax exemption.

If a husband and wife, though not actually living under the same roof December 31, 1922, had formed no plan to live permanently apart, they are entitled to the exemption granted to a married person living with husband or wife, which exemption may be taken by either or both or divided between the two, as they choose. If the husband, however, voluntarily and continuously makes his home at one place and his wife makes her home at another place, they are not living together within the meaning of the income tax statute, and each is entitled to an exemption of only $1000 unless the question of the support of others causes a contrary conclusion.

LIVE-STOCK MARKETS AT VARIOUS CENTERS

Los Angeles

[Furnished by Federal-State Live-Stock Market News Service, 1028 Pacific Finance Building, Los Angeles.]

Receipts and disposition of live stock at Los Angeles Union Stockyards:

Wednesday's estimated receipts: Cattle, 300; calves, 100; hogs, 100; sheep, none.

Actual receipts Tuesday, January 16: Cattle, 704; calves, 1; hogs, 970; sheep, none.

Disposition Tuesday, January 16: Los Angeles packers, 402 cattle, 1 calf, 73 hogs; feeders, 15 hogs.

Cattle—Trading was slow to get under way. The top price of the day was 7.90, paid for 102 head of good quality northern fed steers, which averaged 1105 pounds. Feed mates of these, averaging 842 pounds, scored 7.85. Seventeen head of Idahos, averaging 1020 pounds, sold at 7.60, with six, averaging 1029 pounds, at 7.90. Better grades of beef steers offered were fully 25c lower than a week ago. Several loads of good grade remained unsold at a late hour.

Offerings of good quality northern fed cows cashed at 6.00, twenty-five head averaging 1093 pounds and twenty-nine head averaging 973 pounds scoring this mark. Ten head, averaging 962 pounds, sold at 5.75. Forty-six head of medium grade Colorado cows, averaging 977 pounds, went at 5.00, with ten head of commons at 3.90. Thirty head of low grade, mostly cutters, from Utah, averaging 661 pounds, sold at 4.15. Market on she-stuff was steady to a shade lower.

Calves—One load of Arizona calves, averaging 210 pounds, cashed early at 8.50. The demand for good quality in this division remains unfilled. Market quotably strong.

Hogs—Market was slow with light and butcher hogs 25@30c lower than Monday. Ninety-seven of 169-pound average cashed at 9.30; three loads of Idahos, averaging 178 pounds, scored 9.35. Twelve of 145 pounds sold at 9.35. A load of 170-pound Colorado hogs sold at 9.25, with five packer sows cut at 8.00. One load of 185-pound, medium quality, sold at 8.75, with seven head cut at 8.00.

Quotations, based upon sales at the Los Angeles Union Stockyards, follow:

Cattle—Beef steers, good grade, 7.65@8.40; medium grade, 6.50@7.65; common, 5.50@6.50. Beef cows, good grade, 5.00@6.25; medium grade, 4.75@5.00; common, 3.75@4.75; canners and cutters, 1.50@2.50; bologna and butcher bulls, 3.75@5.50; feeder steers, 5.00@6.75.

Calves—150 to 300 pounds, medium, good and choice, 8.50@9.00; 300 to 350 pounds, 7.50@8.50; 350 to 500 pounds, 7.00@8.00; over 500 pounds, 6.00@7.00.

Hogs—150 to 200 pounds, 8.50@9.30; 200 to 250 pounds, 8.60@9.30; 250 to 300 pounds, 8.00@8.75; over 300 pounds, 7.75@8.00; smooth sows, 7.50@8.25; rough sows, 7.00@7.50; feeder pigs, 8.00@8.50.

Sheep and Lambs—(Full-woaled.) Lambs, 84 pounds down, good and choice, 14.25@14.75, medium, 13.50@14.25; medium and good ewes, 5.00@7.00; yearling wethers, medium, good and choice, 9.50@11.50; aged wethers, 7.50@8.25.

Outside Markets

[BY A. P. NIGHT WIRE.]

SAN FRANCISCO, Jan. 17.—Cattle: Beef steers, good grade, 7.50@7.75; medium grade, 7.00@7.50; common grade, 6.00@7.00; beef cows, good grade, 5.50@5.75; medium grade, 5.00@5.50; common grade, 4.00@5.00; canners and cutters, 2.00@2.50; bologna bulls, 3.00@4.00.

Calves: 150 to 300 pounds, medium, good and choice, 8.00@8.50; 300 to 350 pounds, good and choice, 7.50@8.00; 350 to 500 pounds, good and choice, 7.00@7.50; over 500 pounds, 6.50@7.00.

Hogs: Good and choice grain-fed Californias, 180 to 200 pounds, 9.75@10.10; 200 to 250 pounds, 9.25@9.75; 250 to 300 pounds, 8.00@9.00; over 300 pounds, 7.00@7.50; smooth sows, 250 to 300 pounds, 6.50@7.00; rough sows, 250 to 300 pounds, 5.50@6.00; over 300 pounds, 4.50@5.50.

Sheep and lambs: Full-woaled lambs, 84 pounds down: Good and choice grade, 14.25@14.75; medium grade, 13.25@14.25; ewes, medium and good, 6.50@7.50; aged wethers, medium and good, none offered; yearling wethers, medium and good, 10.00@11.75.

CHICAGO, Jan. 17.—Hogs: Receipts 21,000; slow; steady with Tuesday's close; bulk 150 to 190-pound averages, 8.35@8.40; top, 8.50; few sales 225 to 300-pound butchers, 8.05@8.20; bulk weighty packing sows, 7.00@7.15; desirable pigs, 7.75@8.35; heavy weight hogs, 7.90@8.10; medium, 8.00@8.30; light, 8.35@8.50; light light, 8.25@8.50; packing sows, smooth, 7.15@7.50; packing sows, rough, 6.90@7.15; killing pigs, 7.75@8.35.

Cattle: Receipts 14,000; market very slow; beef steers and butcher she-stock opening weak to 25c lower; medium grades off most; killing quality beef steers better than Tuesday; early top steers, 11.00; weight, 1130; few other lands matured steers, 10.75@10.85; best yearlings, mixed steers and heifers, 14.75; bulk beef steers of quality and condition to sell at 9.50@10.00; veal calves strong to 25c higher, quality considered; other killing classes steady to weak; stockers and feeders strong; bulk desirable veal calves to packers, 11.00@11.25; bulk desirable bologna bulls, 4.25@4.90.

Sheep: Receipts 12,000; opening active; early sales fat woaled lambs strong, tending higher; clipped lambs 10@25c higher; early top, 14.60 to city butchers; 14.80 to packers; desirable clipped lambs, 13.65; full shorn kind, 13.35; fed 110-pound yearling wethers, 11.35; feeders steady; desirable 62-pound feeding lambs, 14.00; sheep 25c higher; choice 100-pound ewes up to 8.00.

ST. JOSEPH (Mo.) Jan. 17.—Hogs: Receipts 12,500; slow; no early trading.

Cattle: Receipts 2000; early sales steers and yearlings steady to weak; bulk early 9.00 down; weakness on stuff selling below 8.00; beef cows steady to weak; mostly 4.50@5.00; veal calves 50c higher; top early, 10.25.

Sheep: Receipts 3000; no early sales; undertone strong to higher.

KANSAS CITY (Mo.) Jan. 17.—Cattle: Receipts 9500; beef steers steady to 10c lower; best held considerably above 10.00; early sales, 6.75@9.75; fat she-stock steady to weak; bulk cows, 4.25@5.50; better grades mostly 5.75@8.00; most heifers, 5.50@7.00; all other classes steady; practical top vealers, 10.50; few small lots up to 10.60; canners and cutters mostly 2.00@2.75; bulk bologna bulls, 4.25@4.75.

Hogs: Receipts 14,000; fairly active; shipper markets steady; packer market strong to 5c higher than yesterday's best time; shipper top, 6.85; packer top, 8.30; 180 to 190-pound weights mostly 8.15@8.25; bulk desirable 200 to 220-pounders, 8.00@8.10; bulk of sales, 8.00@8.15; packing sows strong to 10c higher; mostly 7.35; few at 7.25; stock pigs steady; bulk, 7.75@8.00.

Sheep: Receipts 5000; lambs generally 25c higher; top, 14.35; 83 to 85-pound lots, 14.25; 91-pound kind, 13.90; sheep steady; odd lots wethers, 8.00; fat ewes largely 6.70@7.25.

OMAHA (Neb.) Jan. 17.—Hogs: Receipts 19,500; steady; closing dull; bulk packing grades, 7.25@7.90; bulk butcher hogs, 8.15@8.35; top, 8.35.

Cattle: Receipts 7200; better grades beef steers steady; in-between grades 10@25c lower; bulk, 7.50@9.00; top, 9.75; she-stock steady to 25c lower; bulk cows and heifers, 4.50@6.50; bulls, stockers and feeders steady to weak; veals steady; top, 11.00.

Sheep: Receipts 9000; lambs 25c higher; bulk, 13.75@14.25; top, 14.45; sheep and feeders strong; best ewes included, 7.35; top feeding lambs, 14.33.

SOUTH ST. PAUL (Minn.) Jan. 17.—Cattle: Receipts 2400; market mostly steady; common and medium beef steers, 8.00@9.50; bulk, 7.00@8.00; fat she-stock mostly 4.00@8.00; few better offerings up to 7.00 or higher; canners and cutters, 2.00@3.50; bologna bulls, 3.00@4.00.

Calves: Receipts 1000; market steady; bulk, 7.00@8.00; few, 8.50.

Hogs: Receipts 6000; mostly 10@15c lower; bulk, 7.75@8.00; few, 8.10; top, 8.15; bulk packing sows, 6.75@7.00; pigs, 7.50@7.75.

Sheep: Receipts 1000; market steady; bulk, 13.50@14.25; top, 14.45; sheep and feeders strong; best ewes included, 7.35; top feeding lambs, 14.33.

SOUTH ST. PAUL (Minn.) Jan. 17.—Cattle: Receipts 2400; market mostly steady; common and medium beef steers, 8.00@9.50; bulk, 7.00@8.00; fat she-stock mostly 4.00@8.00; few better offerings up to 7.00 or higher; canners and cutters, 2.00@3.50; bologna bulls, 3.00@4.00.

Calves: Receipts 1000; market steady; bulk, 7.00@8.00; few, 8.50.

Hogs: Receipts 6000; mostly 10@15c lower; bulk, 7.75@8.00; top, 8.15; bulk packing sows, 6.75@7.00; pigs, 7.50@7.75.

Sheep: Receipts 1000; market steady; bulk, 13.50@14.25; top, 14.45; sheep and feeders strong; best ewes included, 7.35; top feeding lambs, 14.33.

PORTLAND (Ore.) Jan. 17.—Cattle: Receipts 200; steady; no sales reported.

Hogs: Receipts 1100; steady; 180 to 250-pound butcher hogs, 8.00@8.25; bulk packing sows, 6.50@6.75.

Sheep: Receipts 1000; steady; bulk fancy lambs, 13.50@13.75; best ewes, 6.50@7.00; bulk heavies around 6.00.

A Most Promising Future Is Before the Rickenbacker Motor Company

and it is the belief of many authorities that to invest in its stock at this time will prove exceptionally profitable.

Capital $5,000,000 All Common

Fully Paid Non-Assessable

100,000 Shares - $11 Per Share

Partial Payment May be Arranged

That courage, determination and confidence to win which has characterized the life of Eddie Rickenbacker is truly reflected in the success of the car bearing his name. There is no company manufacturing a car in this price class, in our opinion, that has such a bright future before it.

1922 success exceeded all expectations.
Entire 1923 output will be contracted for in a few days.
1923 production will treble 1922.

5000 automobiles manufactured in 1922 record of the Rickenbacker Motor Co. 15,000 scheduled for 1923.

Pacific Coast investors may now purchase the remaining unsold portion of 100,000 shares. It is an opportunity to invest in a company where every dollar derived from the sale of the stock is to be used in purchasing additional tool equipment material to care for the trebled output of the factory.

$425,000 was the net profit for 11 months in 1922. The paid in capitalization is $3,500,000. About 13% earnings. A dividend of 5% has already been paid.

Rickenbacker Company, Inc.

FISCAL AGENTS

423 Detwiler Bldg. Telephone 823-024. Los Angeles

THE RICKENBACKER COMPANY, INC., Fiscal Agents,
423 Detwiler Bldg., Los Angeles.
Please send me further information concerning the Rickenbacker Motor Company stock.

Name ..... Address .....

$50,000,000
(Closed Issue)

Anaconda Copper Mining Company

Fifteen-Year 7% Convertible Debentures

To be Dated February 1, 1923 — To Mature February, 1938

Coupon Debentures in denominations of $1,000 and $500 registerable as to principal only. Interest payable February 1 and August 1. Redeemable as a whole or in part at the option of the Company on any interest payment date upon thirty days' notice at 110. Principal and interest payable in United States gold coin at the office of the

GUARANTY TRUST COMPANY OF NEW YORK
and
THE NATIONAL CITY BANK OF NEW YORK, TRUSTEE

The principal of the debentures will be convertible at any time prior to Feb. 1, 1933, into the common capital stock of the Anaconda Copper Mining Company as the same may from time to time be constituted at the following rates, based upon the present par value of $50 a share, and at rates proportionate thereto in case of any change in such par value; the first $10,000,000 principal amount of debentures to be presented for conversion may be converted at a price of $53 a share; the next $10,000,000 at a price of $56 a share; the next $10,000,000 at a price of $59 a share; the next $10,000,000 at a price of $62 a share; and the last $10,000,000 at a price of $65 a share.

Application will be made to list these debentures on the New York Stock Exchange

Debentures are offered if, as, and when issued and received by us subject to authorization of the Company's stockholders and to approval by counsel of all legal matters. It is anticipated that delivery of interim receipts will be made on or about February 1, 1923.

Price 100 and Interest Yielding 7%

Guaranty Company of New York — The National City Company
Dillon, Read & Co. — Lee, Higginson & Co. — Kidder, Peabody & Co.
Brown Brothers and Co. — Halsey, Stuart & Co., Inc.
E. H. Rollins & Sons — Kissel, Kinnicutt & Co. — Hallgarten & Co.
White, Weld & Co. — Hornblower & Weeks — Spencer Trask & Co.
Hayden, Stone & Co. — Kean, Taylor & Co. — W. A. Harriman & Co., Inc.
Redmond & Co. — Marshall Field, Glore, Ward & Co. — Chas. D. Barney & Co.
Cassatt & Co. — Edward B. Smith & Co. — Graham, Parsons & Co.
Blyth, Witter & Co. — J. & W. Seligman and Co. — Ames, Emerich and Co.
Old Colony Trust Company, Boston — First Nat'l Bank, Boston — National Shawmut Bank of Boston
Mellon Nat'l Bank, Pittsburg — The Union Trust Co. of Pittsburg
Continental and Commercial Trust

[ST]OCKMEN [G]ATHER FOR [C]ONVENTION

[Live]-Stock Association to [Open] Sessions Here Last [of] This Month

[Stockmen] from all parts of the [West] are now gathering for the [twenty-sixth] Annual convention of the American National Live Stock Association which opens here on the 30th inst., for a three-day session.

Reduced fares from inter-mountain territory and all points on the Pacific Coast have been established by railroads who will place the [tickets] on sale on the 26th inst. [a] week previous to the convention, and while it is in session, [the association] will maintain headquarters at the Rosslyn Hotel.

Among the prominent persons [expected] to address the convention [are] Eugene Meyer, Jr., of the [War Finance] Corporation; Chief [Forester] W. B. Greeley, Edward [Chambers], first vice-president of [the Santa] Fe System; Thomas E. [Wilson], president of Wilson and [Co.;] James E. Poole, authority on [live-]stock marketing; James [Callan], vice-president of the Texas [and Southwestern] Cattle Raisers, [Association,] and others of equal [note]. Fred Bixby is vice-president [of the] association.

[Business] to be transacted at the [convention] includes the consideration of a new constitution and set [of by-]laws, and discussion of reports of standing committees.

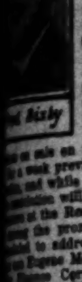

Fred Bixby

[R]EALTORS [T]O GATHER [A]T BANQUET

[Am]bassador Scene Tonight [of] Annual Meet; Detroit [Man] to Speak

[A record-]breaking attendance is [expected] at the fourth annual banquet of the Los Angeles Realty [Board] at the Ambassador tonight. [More] than 600 realtors, with city [and] county officials and prominent business men, are expected. [Walter] Reed of San Jose, president of the California Real Estate [Association], has been invited to [attend], and representatives of [realty] boards of other communities of Southern California will be [present].

The address of the evening will [be given] by James Schermerhorn [of Detroit] on "The Soul of a City." [Many] civic interests will be represented in the audience. Clinton [Miller] will be toastmaster. Other [speakers] will be Frank Ryan, re[tiring] president of the organization, and Edwin G. Hart, recently [elected] president.

[In] order to seat the guests [promptly] a reception committee, [headed] by J. M. Davey, will be in [charge]. The vice-chairmen will be [...] W. Davis, and other members of the committee are Ralph [...] C. M. Staub, W. E. Wel[...] J. A. Klarquist, R. H. Mar[...] J. B. Kennedy, W. P. Rice, [...] Canterbury, L. P. Clark, [...] Cass, J. H. Gamble, A. A. [...] R. H. Quimby, F. L. [...] C. W. Marton, C. H. Wood[...] William McPherson, W. M. [...] W. W. Robeson, J. Mur[...] and T. O. Snyder.

[Pe]arls Valued [a]t Huge Sum Reported Lost

[Loss] of a string of pearls valued [at $]35,000 was reported to Hollywood police last night by Mrs. [...] Haney, 1316 Laurel avenue.

Mrs. Haney recently returned [from] a trip to Honolulu. On the [evening] of the 6th inst. she attended a tea at the Ambassador [...] Leaving the hotel she [placed] the pearls and returned to [...] the house detective. [...] the belief that she may have [lost] the pearls on the way to the [...] she informed police of the [loss] last night. The [pearls] were on a fourteen-inch [string], with a platinum clasp set [with] a diamond.

Detective Sergeants Hank and [...] were detailed to aid in recovering the gems.

[Si]x Nabbed in Dry Raids at San Bernardino

Prohibition enforcement agents [arrested] bootleggers at San Bernardino [...] six of the asserted characters of the wet colony were [taken] into custody.

[...] E. Wilson, 209 Carter avenue, [...] Rosenberg, 245 South E [street], and O. R. Brown, 268 South [...] were charged with selling [liquor]. Jack Carey and Fred [...] of the Commercial Hotel, and [...] Littlefield, 966 Myers street, [were] charged with conspiring to [violate the] liquor laws.

San Bernardino was reported as [being] a hot-bed of liquor law of[fenders]. Other raids are contemplated.

[FOR]MER OIL MAN HELD [G]UILTY IN LAND SALES

[...] E. McCalla, recently a well-[known] oil operator, was convicted [in] Judge Monroe's Superior Court [yesterday] of violation of the Corporate Securities Act. [...] was charged that after he had [obtained] a permit to sell oil [...] by the Corporation Commissioner [he] formed a syndicate and [...] in violation of the law. [...]

WIFE SAYS DESERTIONS WERE MANY

Asks Divorce Decree, and Tells That Husband Left Her Eight Times

William Ray Hollywood had the habit of wife desertion, Mrs. Helen Hollywood explained yesterday to Judge Doran in Superior Court in seeking a divorce decree. She asserted he left her once in Tohonto, twice in New York City, once in Philadelphia, once in Syracuse, once in Oneida Castle, N. Y., and twice in Los Angeles.

The climax came, she asserted, when he got out of bed in the middle of the night, packed his grip and left, never to return. This was in 1921 in this city. They were married in 1916.

"We lived a little while together each time," said Mrs. Hollywood, "but he always had a liking for his folks. The last time he left he said he was going where he could find peace, and that he loved his mother better than he did me."

Judge Doran intimated he would grant the decree, but postponed decision till June 25, by which time some disputed property matters are expected to be ironed out.

Asserts Wright Law Is Certain to be Sustained

"The courts of California are certain to sustain the Wright law," declared Oliver W. Stewart, who was the only member of the Forty-third General Assembly of Illinois elected on the prohibition issue from the city of Chicago, and who is in Los Angeles, as the president of the Flying Squadron, which is campaigning for prohibition enforcement in this part of the State during the month of January.

Mr. Stewart contends that the Wright law is in effect the re-enactment of the Volstead law by California for California and that since the Supreme Court of the United States has in practically every case sustained the Volstead Act, the same line of legal reasoning will cause the California courts to sustain the Wright law.

Mr. Stewart, with the entire Flying Squadron of four other speakers was in the State last August campaigning on behalf of the Wright law.

He asserts that no issue came before the people of the United States last November quite so important as was involved in the Wright Act. "While it is true," he says, "that Massachusetts, Illinois and Ohio also voted, in no State was quite the issue presented that appeared in California and the outcome in this State meant more to the nation than was involved in the battle in any other commonwealth."

Mr. Stewart is declaring wherever he goes that there is no chance for the wets to get rid of the Wright law by referendum; that California is heading away from the saloon, not toward it, and that another election, if one could be held, would register a far greater majority in favor of the Wright law.

Prisoner Hears Court Lecture on Craps Rules

An infraction of the rules of the ancient game of craps, as codified by Presiding Judge Willis in Superior Court yesterday, cost J. C. Boyce, negro, a $50 fine.

Boyce was charged with attempted murder as the result of a knife battle after a dice game, and was permitted to plead guilty to a charge of simple assault.

"You are familiar with all the rules governing crap games?" sternly demanded the judge.

"Yassuh, I b'lieve so," was the response.

"Yet you don't know the rule about knives?"

Boyce admitted that he didn't.

"Well," declared Judge Willis, "there is a rule that states specifically that knives shall not be used in crap games. I fine you $50 for violating that rule."

Boyce paid the fine.

VICTIM JOINS HUNT FOR LONE ROBBER

FRED MOORE LOSES DIAMOND AND $204; ASSISTS POLICE

Held up and robbed of a diamond stickpin valued at $150 and $204 in currency, Fred Moore of 206 South Brand avenue, Glendale, made a record run to the Hollywood Police Station early yesterday morning and assisted in the search for the robber.

According to the story told Detectives Hutchins and Trosper of the Hollywood police, Moore was stopped as he crossed the intersection of Third street and Fairfax avenue in the La Brea oil fields just south of Hollywood. The robber, who carried a large-caliber revolver, wore a heavy black coat buttoned up around his ears and a slouch hat pulled down over his eyes.

He was described as being about 45 years of age, six feet tall, weighing around 180 pounds and of light complexion.

LARGE INHERITANCE TAX IS DUE STATE

Heirs of Mrs. Elizabeth Paul who died at her Pasadena home in February 1922 will pay an inheritance tax to the State of $10,000, according to a report filed yesterday by Erwin P. Werner, inheritance-tax attorney, inthe office of State Controller Riley.

Mrs. Paul, who was 75 years of age at the time of death, left an estate of approximately $150,000, the bulk of which is represented by bond investments. A cousin, Elizabeth Hatch, is the principal legatee, bequests ranging from $6000 to $1000 being provided, by the terms of the will, for five other

GRIFFITH IS ENGAGED BY GOLDWYN'S

Film Star Signs Long-Time Contracts; Will Appear in "The Rear Car"

Another addition to the Goldwyn Stock Company was made yesterday, when Goldwyn officials announced that Raymond Griffith had been given a long-term contract.

Raymond Griffith

Griffith's first role will be that of Sheridan Scott, the "crime deflector," in the Goldwyn adaptation of "The Rear Car." Griffith started his motion-picture career in comedies, writing and directing productions. He was "discovered" as a dramatic actor by Marshall Neilan, for whom he worked in "Fools First," "Minnie," and "The Ingrate."

Griffith comes of a theatrical family, and made his first appearance on the stage when he was 15 months old. As a youngster, he toured Europe with a French pantomime troupe, and when 12 years of age spent six months with Barnum and Bailey's circus.

MARRIES TO GET OUT OF JAIL CELL

Unusual Experience Related by Wife of Few Days in Her Plea for Divorce

Ten days in the Evanston (Wyo.) bastile, with no immediate prospects of release, caused Doris Minch to take the only way out and marry Bert E. Minch, she testified in Judge Summerfield's Superior Court yesterday in her suit for annulment.

The marriage took place at Evanston on June 1, 1922, after Mrs. Minch and her husband-to-be had been imprisoned by the authorities of that town on charges of violating the Mann Act.

"I was the innocent victim of circumstances," Mrs. Minch declared. "I did not want to marry Minch and I would not have married him but for this trouble. I was innocent. I had no friends or money. I was frightened to death and when a deputy sheriff told me that the only way out of my troubles was to marry Minch, I did so," she declared.

Mrs. Minch testified that she was about to set out on a trip to Boston to visit an aunt when Minch suggested that she go as a passenger in his car as he also was going to Boston. She had known Minch for some time, she testified.

When they reached Evanston, she said, they were arrested and held in jail. Having no friends or money, she consented to become Minch's bride as the only way out of her troubles, she testified. Ten days later she deserted her husband, she said.

Judge Summerfield continued the case until June 8, next, to enable William T. Kendrick, her attorney, to obtain corroborative evidence of the facts she narrated in court yesterday.

WIFE TELLS THREATS IN EXTORTION

Testifies at Preliminary Hearing of Man Accused by Her Husband

Telling of threats to expose her husband to the Sheriff for an asserted framed burglary on which he collected insurance, Mrs. S. M. Golden took the witness stand yesterday before Justice Scott in the preliminary hearing of Emanuel Gross.

Gross was arrested Saturday by Deputy Sheriffs Sweesy, Allen and Wilmot after they had grown suspicious of his activities and had laid a trap for him. It is said by officials of the Sheriff's office that Gross was in the habit of bringing acquaintances there and leaving them outside while he went in to transact some business, thereby giving the impression that he was working with the authorities.

By this means he was able to shake down good-sized sums of hush money until he threatened S. M. Golden, it is said. Golden got in touch with Allen and Sweesy and obtained from them the amount said to have been demanded in marked bills. These bills were given to Gross and it is asserted were in his possession when he was arrested.

When Gross was questioned, he admitted committing several burglaries, giving the names and addresses of the houses robbed and the pawnshops where the goods might be found, officers declare. Nearly $4000 worth of furs and jewelry have been recovered by the deputies and are being returned to the owners.

Dep. Dist.-Atty. Burton is prosecuting the extortion case against Gross. It will be completed Friday.

TAKE NERVY THIEF, BELIEF OF POLICE

PRISONER IDENTIFIED AS MAN WHO STOLE CASH AT MAIN-STREET STATION

The man who reached through a ticket window at the Pacific Electric station, Sixth and Main streets recently, grabbed $100 and ran away while a patrolman in uniform stood and watched the performance, has been caught, the police asserted yesterday.

They said Charles Randolph, Pacific Electric cashier, had identified Charles Knox as the nervy thief. Knox was arrested Tuesday night at Sixth and Main streets for imputed violation of the State poison law by Detective Sergeants Littlejohn and Mailheau of the dope squad, and Inspector Earl

OIL SHIPMENTS HELPING CANAL

Bureau Head Asserts Trade Earns Federal Aid

Harbor Development Need Shown by Figures

Government Engineer Told Assistance Wanted

At the public meeting held in lecture-room D at the Los Angeles Chamber of Commerce yesterday morning presided over by Maj. E. D. Ardery, United States District Engineer, to hear suggestions on harbor development, Clarence Matson, of the foreign trade department of the chamber, said in connection with the chamber's report:

"Reference is made once more to the statement of the Los Angeles Chamber of Mines and Oil to the effect that contracts now are being consummated for the shipment of more than 50,000,000 barrels of oil from Los Angeles to the Atlantic seaboard for 1923 delivery, and in connection with this statement we wish to call attention to the effect of this traffic on Panama Canal tolls.

"The net tonnage of the great Standard Oil tankers William Rockefeller and John D. Archbold is 10,813 tons each, figured according to Panama Canal rules. These tankers, thus far have come through the canal westbound in ballast, and carry 140,000 barrels of oil each on the trip. At 72 cents per net ton in ballast, and $120 per net ton loaded, the total tolls paid in a round trip for one of these vessels is $19,801. Distributing this amount over 140,000 barrels of oil makes a little more than 14 cents per barrel. The average tolls for all tankers is between 14 cents and 15 cents.

TOLLS INCREASED

"Fifty million barrels of oil figured at 14 cents per barrel will increase the tolls of the Panama Canal $7,000,000 a year. The Panama Canal record of Aug. 23, 1922, gives the total tolls of the Panama Canal in the fiscal year of 1918-1919 as $6,172,828, and in the fiscal year of 1921-1922 as $11,197,832. Therefore, this one item of oil from Los Angeles Harbor will increase the income of the canal by more than the total income three years ago.

"This will be a direct revenue to the government, which item alone would justify an expenditure of many millions of dollars by the government in the improvement of Los Angeles Harbor to make possible this tremendous increase of tonnage, which at present must move under handicaps."

C. E. Gordon of the Long Beach Harbor Commission in addressing the meeting said that the situation as he saw it was very similar to a youngster growing up rapidly and bursting his clothes. Facts from the report of the Chief Engineer of the United States Army supported his contention, he held.

GAINS COMPARED

"World-wide post-war depression commercially and the well known fact that this was the only 'white spot' commercially throughout the world," said Mr. Gordon, "sustains me in taking the year 1918 as the comparison. Galveston that year had a tonnage of 3,800,000. In the month of October alone we approximated 50 per cent of that. The port of Philadelphia that year had a total tonnage of 7,300,000, and today our tonnage at the harbor is approximately 12,000,000. Next to New York one of the greatest ports on the Atlantic seaboard is Boston, and great Boston had only 15,000,000 that year. We are almost up at the present time to Boston.

"We cannot begin a moment too soon in the construction of that great breakwater which will provide the necessary, essential, adequate protection to what will be the biggest part of Los Angeles-Long Beach Harbor—the development of frontage of Terminal Island."

In the general report submitted by President Bishop of the Chamber of Commerce it was pointed out that the tremendous growth of shipping here has brought to the Los Angeles Chamber of Commerce a realization of the fact that its vision had not been broad enough in working out harbor plans.

The gathering in attendance was representative of every phase of civic activity. Included were the following:

Lou W. Johnson, Wilmington; R. O. Baldwin, Long Beach; Clark F. Waite, San Pedro; Capt. S. Steele Sandberg, F. S. Durie, W. E. Rauch, Paul D. Chandler, A. L. Ferver, Long Beach; Lewis Hansen, San Pedro; Charles E. Gordon, Long Beach; Alexander B. Stewart, Long Beach; Clarence H. Matson, Julius Schneider, J. F. Craig, Long Beach; C. W. Otwell, San Francisco; Theron H. Tracy, M. A. Peterson, D. M. Crosman, Pasadena; W. T. Heinly, W. W. Kelly, A. M. Culver, C. F. Guthridge, J. W. Ludlow, Kenneth A. Carey, Clyde M. Leach, C. E. Bly, F. P. Gregson, R. F. Brown, Long Beach; Capt. W. H. Standley, U.S.N.; R. W. Smock, Col. Thomas B. Esty, U.S.A.; R. Ellis Wales, George A. Brown, Long Beach; J. C. MacQuiddy, San Pedro; Max Dyer, Edgar McKee, W. L. Barnard, Long Beach; W. Lynn Ballard, Long Beach; C. E. Richards, Maj. Charles T. Leads, Long Beach; H. Hawgood, Shannon Crandall, R. B. Armstrong, Washington representative, Los Angeles Chamber of Commerce; Howard D. Hadley.

The report submitted by the Los Angeles Chamber of Commerce was in writing and suggestions coming from those in attendance were more or less oral. All organizations interested in harbor improvements and governmental appropriations covering them concurred in the chamber report.

CHAPLAIN TO SPEAK

E. E. Herrin, chaplain at the County Hospital, will be the principal speaker at a meeting of the Los Angeles W. C. T. U. this afternoon at the First Christian Church at the intersection of Eleventh and Hope streets. A musical entertainment also has been provided.

OIL BARGES TO BE BUILT FOR HARBOR

Los Angeles Concern Given Contracts by Associated and Union Companies

Contract for the construction of a 3000-barrel oil barge for the Associated Oil Company of California has been awarded to the Los Angeles Shipbuilding and Drydock Corporation, officials of the local concern announced yesterday. The contract is the second of its kind secured by the plant within the month, the keel having been laid this week for a similar harbor oil barge for the Union Oil Company of California.

Both craft will have 3000-barrel capacities, with separate tanks for the carrying of the various varieties of fuel oil. The Union Oil barge will have a six-tank distribution. That to be constructed for the Associated Oil Company will be equipped with four tanks. Keel for the second craft will be laid February 1, with delivery scheduled for late March.

The barges will represent a construction cost of approximately $45,000 each, and will be equipped with the latest type Diesel pumps. The Union Oil Company's vessel will have a length of eighty-eight feet and a beam of thirty-four feet. The length of the Associated Oil barge will be 106 feet, with a width of thirty-two feet six inches.

The two jobs represent the first new vessel construction at this port since the Los Angeles yard began work on the two passenger ferries for the Key Route System, both of which nearly are completed.

SHIPPING

LOS ANGELES HARBOR

ARRIVED—WEDNESDAY, JAN. 17

Steamer Harvard, Capt. Dahlgren, San Francisco.
Steamer Panaman, Capt. Tucker, Boston.
Steamer Wahkeena, Capt. Johanson, Gray's Harbor.
Steamer Shasta, Capt. Hanson, Gray's Harbor (Jan. 16.)
Steamer Montebello, Capt. Plath, Martinez (Jan. 16.)
Steamer Washington, Capt. Ahlin, Eureka.
Steamer Catherine G. Sudden, Capt. [illegible], Gray's Harbor (Jan. 16.)
Motorship Sierra, Capt. Jansen, Bellingham.
Steamer F. J. Luckenbach, Capt. Snow, New York (Jan. 16.)
Steamer Cathwood, Capt. Eckart, Mobile.
Steamer Utacarbon, Capt. Fisher, Mobile.
Steamer Steel Scientist, Capt. Jonsson, San Francisco.
Steamer Munsomo, Capt. Sandin, Gray's Harbor.
Steamer Helen P. Drew, Capt. Henricksen, Greenwood.
Steamer Halco, Capt. Nelson, Astoria.
Steamer Admiral Farragut, Capt. Borg, San Diego.
Br. steamer Canadian Winner, Capt. Wingate, Shanghai.

DEPARTURES

Steamer Harvard, Capt. Dahlgren, San Francisco.
Steamer La Placentia, Capt. Wolstund, Martinez.
Steamer Paul Shoup, Capt. McDonald, Avon.
Steamer Admiral Farragut, Capt. Borg, San Diego.
Steamer Georgina Rolph, Capt. Bown, Portland.
Steamer Wahkeena, Capt. Johanson, Guaymas.
Steamer Montebello, Capt. Plath, Martinez.
Steamer R. J. Hanna, Capt. Phillips, San Francisco.
Jap. str. Kiyo Maru, Capt. Yamamura, Yokohama.
Steamer Nebraskan, Capt. Brown, San Francisco.
Steamer Arizonan, Capt. Anderson, Hamburg.
Steamer Anniston City, Capt. Littlefield, San Francisco.
Steamer Trinidad, Capt. Wermsley, Gray's Harbor.
Steamer Munsomo, Capt. Sandin, New York.

DUE TO DEPART

Steamer City of Reno, Capt. Sorensen, for Avon.
Steamer Admiral Farragut, Capt. Borg, for Portland.

PASSENGER SCHEDULE

TO ARRIVE

Jan. 18—Hartwood, Gray's Harbor, 8 a.m.
Jan. 18—Chihuahua, 9:30 a.m.
Jan. 18—Yale, San Francisco, 10 a.m.
Jan. 18—Dorothy Alexander, Puget Sound, 9 a.m.
Jan. 19—Cellilo, Portland, 8 a.m.
Jan. 19—Yale, San Diego, 2 p.m.
Jan. 20—Harvard, San Francisco, 10 a.m.
Jan. 21—Yale, San Francisco, 10 a.m.
Jan. 21—Harvard, San Diego, 2 p.m.
Jan. 21—Dorothy Alexander, San Diego, 6 a.m.

TO DEPART

Jan. 18—Chihuahua, San Francisco, 3 p.m.
Jan. 18—Yale, San Diego, 3 p.m.
Jan. 18—Dorothy Alexander, San Diego, 10 p.m.
Jan. 19—Yale, San Francisco, 4 p.m.
Jan. 20—Harvard, San Diego, 3 p.m.
Jan. 21—Harvard, San Francisco, 4 p.m.
Jan. 21—Dorothy Alexander, Puget Sound, 10 a.m.

CATALINA SERVICE

Steamer Avalon leaves Water-street shed, Wilmington (foot of Canal avenue,) 10 a.m. daily, arriving Avalon at 12:25 p.m. Returns leaving Avalon at 3 p.m., arriving Wilmington at 5:20 p.m.

SCHEDULED ARRIVALS

(Cargo Carriers Only.)

THURSDAY, JAN. 18

Motorship Culburra, from Tacoma.
Steamer Pacific, from Tacoma.
Steamer Solano, from Portland.
Steamer Geo. L. Olson, from Gray's Harbor.
Steamer Yellowstone, from Coos Bay.
Motorship Babinda, from Portland.
Swed. motorship Balboa, from Gothenburg.
Steamer West Jappa, from Buenos Aires.
Steamer Stanley Dollar, from Tacoma.
Steamer Oregon, from Gray's Harbor.
Steamer Thomas Crowley, Puget Sound.

SCHEDULED DEPARTURES

(Cargo Carriers Only.)

THURSDAY, JAN. 18

Steamer Cathwood, for Oleum.
Steamer Santiam, for Eureka.
Steamer Anne Hanify, for Willapa.
Steamer Eldridge, for Singapore.

IN PORT

Schooner W. G. Wilder, at anchor.
Steamer Elebelo, L. A. S. & D. Corp.
Steamer Elecedro, L. A. S. & D. Corp.
Steamer Cowiche, L. A. S. & D. Corp.
Schooner Rose Mahony, inner harbor.
Barkentine Forest Dream, Hammond Lumber Co.
Steamer Anne Hanify, Sou. Pac. slip.
Steamer Fred Baxter, Sou. Pac. slip.
Steamer G. C. Lindauer, L. W. Blinn Lbr. Co.
Steamer Norlina, Luckenbach dock.
Steamer Eldridge, Struthers & Barry, Pier A.
Steamer Santa Rita, Hammond Lumber Co.
Steamer City of Reno, Associated Oil Co.
Steamer Panaman, United American Line.
Steamer Shasta, E. K. Wood Lumber Co.
Steamer Washington, inner harbor.
Steamer Helen P. Drew, inner harbor.
Steamer Catherine G. Sudden, inner harbor.
Steamer F. J. Luckenbach, Luckenbach dock.
Steamer Cathwood, Union Oil Co.
Steamer Utacarbon, Union Oil Co.
Steamer Steel Scientist, Isthmian Line.
Steamer Halco, Hammond Lumber Co.

COASTWISE CARGO CARRIERS

Steamer Nika, Port Angeles.
Schooner Thistle, Port Angeles.
Steamer Mukilteo, Seattle, Jan. 7, towing barge Charles Nelson.
Steamer Port Angeles, Puget Sound.
Steamer Viking, Everett, towing schooner W. H. Talbot, Jan. 11.
Steamer Saginaw, Puget Sound, Jan. 11, towing barge W. H. Smith.
Steamer Hartwood, Gray's Harbor, Jan. 13.
Steamer Oregon, Gray's Harbor, Jan. 12.
Steamer J. B. Stetson, Gray's Harbor, Jan. 13.
Steamer Thomas Crowley, Puget Sound, Jan. 12.
Steamer Whitney Olson, towing barkentine Alta; passed Tatoosh Jan. 12.
Steamer Canadian Farmer, Vancouver, B. C., Jan. [illegible]
Motorship Babinda, Portland, Jan. 12.
Motorship Culburra, Tacoma, Jan. 12.
Steamer Pacific, Tacoma, Jan. 12.
Steamer Solano, Portland, Jan. 13.
Motorship Wm. Donovan, Gray's Harbor, Jan. 13.
Steamer Geo. L. Olson, Gray's Harbor, Jan. 13.
Steamer Daisy Gadsby, Gray's Harbor, Jan. 13.
Steamer Carlos, Gray's Harbor, Jan. 13.
Steamer Stanley Dollar, Tacoma, Jan. 13.
Steamer J. A. Moffett, Puget Sound, Jan. 13.
Motorship Coolcha, Vancouver, B. C., Jan. 13.
Steamer Yellowstone, Coos Bay, Jan. 14.
Steamer Gray's Harbor, Aberdeen, Jan. 14.
Steamer Tahoe, Gray's Harbor, Jan. 14.
Steamer Ernest H. Meyer, Gray's Harbor, Jan. 14.
Steamer Annette Rolph, Portland, Jan. 14.
Steamer Avalon, barbound at Gray's Harbor, Jan. 16.
Steamer Flavel, Portland.
Motorship Coolcha, Everett, Jan. 16.
Steamer Lebec, Everett, Jan. 16.

OFFSHORE—LOADING

Steamer Sumatra Maru, New Orleans-Kobe.
Steamer Agwidale, Mobile-San Francisco.
Steamer Hattie Luckenbach, Mobile-Puget Sound.
Steamer Pleiades, New Orleans.
Motorship Sunlite, Baltimore.
French steamer Honduras, Bordeaux.
French steamer Texas, Bordeaux.
British steamer Knight Templar, Swansea.
Steamer William Perkins, New York-Puget Sound.
Steamer Sudbury, New York-San Francisco.
Steamer Steel Trader, New York-Puget Sound.
Steamer Hoboken, New York-San Francisco.
French steamer Michigan, San Francisco-Bordeaux.
Steamer Eldridge, Newport News-Shanghai.
Tank steamer E. T. Bedford, New York.
Steamer Eagle, Boston-San Francisco.
Steamer Susquehanna, Mobile-San Francisco.
Danish motorship Siam, Copenhagen.
Steamer Santa Rosa, New York-Puget Sound.
Steamer Commercial Spirit, New York-Puget Sound.
Steamer West Ivan, Batavia-San Francisco.
Steamer Pennsylvanian, Hamburg-Puget Sound.
Steamer John D. Archbold, New York.
Steamer Agwistar, New York.
Jap. str. Tacoma Maru, New Orleans-Singapore.
Steamer Santa Paula, New York-San Francisco.
Steamer New Britain, Baltimore-San Francisco.
Steamer Lewis Luckenbach, Boston-Puget Sound.
Steamer Julia Luckenbach, Boston-Puget Sound.
Steamer Eldorado, New Orleans-San Francisco.
Steamer Venezuela, New York-San Francisco.
Steamer Santa Rosa, New York-San Francisco.
Steamer Robin Adair, New York-San Francisco.
Steamer Bantu, New York-Puget Sound.
Steamer Santa Olivia, New York-San Francisco.
Steamer Edward Luckenbach, New York-Puget Sound.
French steamer Nevada, Bordeaux-Puget Sound.
French steamer Alabama, Bordeaux-Puget Sound.
Swedish motorship Buenos Aires, Gothenburg.
Dutch steamer Dinteldijk, Hamburg-Puget Sound.
British steamer Cardiganshire, Hamburg.
British steamer Berengar, Tyne-San Francisco.
Steamer Virginian, Hamburg-Puget Sound.
Steamer Eearport, Singapore-San Francisco.

OFFSHORE—EN ROUTE

Steamer West Chopaka, Hongkong, Dec. 27.
Norwegian motorship Geo. Washington, Christiania Dec. 26.
Br. steamer Gothic Star, London, Jan. 3.
Mexican steamer Coahuila, Salina Cruz, Dec. 28.
British motorship Lochgoil, Rotterdam, Jan. 2.
Steamer Walter D. Munson, Philadelphia, Jan. [illegible]
Steamer Wm. A. McKenney, Boston, Jan. 3.
Steamer Santa Isabel, Baltimore, via Balboa, Jan. 3.
British steamer [illegible], Baltimore, Jan. 3.
Steamer Stephen R. Jones, Baltimore, Jan. 3.
Fr. str. Alaska, Bordeaux, via Acajutla, Jan. 4.
Steamer West Faralon, Honolulu, Jan. 4.
Steamer James R. Duke, New York, Jan. 7.
Steamer Robin Goodfellow, Baltimore, Jan. 4.
Steamer Montana, Philadelphia, Jan. 4.
Steamer West Jappa, Buenos Aires, via Balboa, Jan. 6.
Swedish motorship Balboa, Gothenburg, via Balboa, Jan. 5.
Steamer Depere, Valparaiso, via Angeles, Jan. 4.
Steamer Ohioan, Hamburg, Dec. 29.
Br. str. Artyanax, Swansea, via Balboa, Jan. [illegible]
Br. str. Highland Heather, Liverpool, via Cristobal, Jan. 8.
Steamer Mystic, New Orleans, via Cristobal, Jan. 8.
Steamer Nevadan, Baltimore, Jan. 10.
Steamer Agwilake, Philadelphia, Jan. 10.
Steamer Dakotan, New York, Jan. 10.
Motorship Californian, Hamburg, Jan. 10.
Steamer Colombia, New York, via Cristobal, Jan. 8.
Steamer Haven, Norfolk, via Cristobal, Jan. 10.
Steamer Florence Luckenbach, New Orleans, Jan. 8.
Br. steamer M. S. Dollar, Genoa, via Gibraltar, Jan. 2.
Steamer Kinderdijk, Rotterdam, Dec. 31.
Jap. str. Canada Maru, New Orleans, Dec. 31.
Steamer Steel Seafarer, New York, via Balboa, Jan. 9.
Steamer Orleans, New York, via Balboa, Jan. 9.
French steamer Baton, Bordeaux, Jan. 9.
British steamer Great City, Shields, via Balboa, Jan. 10.
Steamer Commercial Traveler, Norfolk, Jan. 8.
Steamer Andrea F. Luckenbach, Philadelphia, Jan. 12.
Steamer Delrosa, Valparaiso, Jan. 13.
British steamer Westbrian, Liverpool, via Balboa, Jan. 10.
Steamer Willfaro, Baltimore, Jan. 13.
Steamer Florence Luckenbach, New Orleans, Jan. 11.
Steamer Steel Trader, New York, Jan. 13.
Steamer Point Arena, Philadelphia, Jan. 13.
Steamer J. W. Van Dyke, Philadelphia, via Balboa, Jan. 8.
Steamer Cetus, Aden, Jan. 9.
Steamer Standard, New York, via Balboa, Jan. 3.
Danish motorship Peru, Antwerp, via Balboa, Jan. 9.
Steamer Alaskan, London; arrived at New York Jan. 8.
Steamer American, Philadelphia, Jan. 6.
Steamer Bessemer City, Puget Sound, Jan. 14.
Swed. str. Boren, Newcastle, via Tarawa, Jan. 6.

CHANGE OF MASTERS

Gas schooner Aruba, 91 tons: Charles Marus, vice Peter Hewitt.

Steamer Captain Weber, 369 tons; George R. Goodell, vice W. S. Cosley.

Steamer Brookings, 1400 tons; C. L. Grande, vice Edward Tietjen.

TIDE TABLE

Tides are given in the order of their occurrence. On some days but three tides occur, the fourth tide occurring the following morning. Heights are reckoned from mean low water.

	Low.	High.	Low.	High.
Jan. 18	3:40	9:47	4:37	11:03
	1.9	6.3	−0.8	4.5
Jan. 19	4:17	10:31	5:19	11:40
	2.0	5.6	−0.1	4.4

ARRIVALS AND CLEARANCES AT WORLD'S PORTS

[BY A. P. NIGHT WIRE.]

SAN FRANCISCO, Jan. 17.—Arrived: Matsonia, Honolulu, 6 a.m.; Capt. A. F. Lucas, Astoria, 8:35 a.m.; Nayarit (Mex.,) Manzanillo, 8:50 a.m.

Sailed: Artigas, Portland, 11:35 a.m.; Tenyo Maru (Jap.,) Boston, 9 a.m.; Sequoia, Bandon, 11:20 a.m.; Wilhelmina, Honolulu, 12:15 p.m.

PORTLAND (Or.) Jan. 17.—Arrived: Mundelta, New York, 4 a.m.

Departed: Admiral Evans, San Francisco, noon; motorship H. T. Harper, San Francisco, 1 p.m.; Edna Christensen, San Francisco, 2 p.m.; Charlie Hall, Puget Sound, 7 p.m.

SAN DIEGO, Jan. 17.—Arrived: Steamer Daisy Freeman, Coos Bay, 9 a.m.; steamer Admiral Farragut, Portland, San Francisco, Los Angeles, 1 p.m.

Sailed: Steamer Admiral Farragut, Portland, 9 p.m.; steamer Daisy Freeman, Coos Bay, 2:30 p.m.

TACOMA, Jan. 17.—Arrived: William Campion, New York, 7 a.m.; motorship Coolcha, San Francisco, 7 a.m.

Sailed: E. I. Luckenbach, New York, via Port Angeles, 1 a.m.; Steel Exporter, New York, 4:20 p.m.; Georgian, New York, 6:20 p.m.; Walter Luckenbach, New York; Tees, Vancouver, B. C., during night.

SEATTLE, Jan. 17.—Arrived: C.G.L.S. Relief, sea duty, 7:35 a.m.; Tees, Vancouver, B. C., 1 a.m.; Willhilo, Portland, 1 p.m.; President Jefferson, Victoria, 8 p.m.; Rainier, San Francisco, 6:45 a.m.; Sophie Christensen, Masset, B. C., 10 a.m. yesterday.

Departed: William Campion, Tacoma, 5 a.m.; Yosemite, Port Ludlow, 7:30 a.m.; President Hayes, Portland, 11 a.m.; Blue Triangle, Gray's Harbor, 3:30 p.m.; Admiral Sebree, Blaine, 1:15 a.m.; Talthybius, Vancouver, B. C., 8 p.m. yesterday.

KETCHIKAN, Jan. 17.—Departed: Northwestern, southbound, 1 a.m.

PETERSBURG, Jan. 17.—Departed: Jefferson, northbound, 11:20 a.m.

BELLINGHAM, Jan. 17.—Arrived: Admiral Dewey, Everett, 5 a.m.

Departed: Ipswich, Anacortes, 9 p.m. yesterday; Admiral Dewey, Vancouver, 11 a.m.

EVERETT, Jan. 17.—Arrived: H. W. Baxter, Eureka, 9:40 a.m.

Departed: Pacific, Los Angeles, 4:20 a.m. yesterday; Everett, San Francisco, 6:30 a.m. yesterday; Admiral Dewey, Bellingham, 4:15 p.m. yesterday.

ARRIVED

NEW YORK, Jan. 17.—Arabia, Southampton; Byron D. Benson, Los Angeles; President Harding, Bremen.

PLYMOUTH, Jan. 17.—Noordam, New York.

SMYRNA, Jan. 10.—Brittania, New York.

NORFOLK, Jan. 17.—Havre Maru, Portland.

MANILA, Jan. 17.—Stockton, San Francisco.

HONGKONG, Jan. 17.—Choyo Maru, San Francisco.

SHANGHAI, Jan. 17.—West O'Rowa, Portland, Or.

CALCUTTA, Jan. 13.—Scalaria, San Francisco.

LONDON, Jan. 16.—Steel Engineer, San Francisco.

SAILED

CRISTOBAL, Jan. 16.—Rosalie, from New York, San Francisco.

NEW YORK, Jan. 17.—Paris, Havre; President Monroe, London.

MURORAN, Jan. 11.—San Francisco Maru, Portland, Or.

KOBE, Jan. 14.—Horaisan Maru, Tacoma.

WELLINGTON, Jan. 15.—Maunganui, San Francisco.

YOKOHAMA, Jan. 14.—Korea Maru, San Francisco.

CRISTOBAL, Jan. 16.—Chester Sun, Los Angeles; Commercial Traveler, San Francisco; Gymerie, San Francisco; Montana, Los Angeles.

NAVAL VESSELS NOW IN PORT

BATTLE FORCE U. S. FLEET

U.S.S. California (force flagship.)
(Third Division)
U.S.S. New York (flagship.)
U.S.S. Oklahoma
(Fourth Division)
U.S.S. Mississippi
(Fifth Division)
U.S.S. New Mexico (flagship.)
U.S.S. Idaho.
U.S.S. Tennessee.

BASE FORCE, PACIFIC FLEET

U.S.S. Procyon (flagship.)
U.S.S. Tern.
U.S.S. Cardinal.
U.S.S. Kingfisher.
U.S.S. Arctic.
U.S.S. Gannet.
U.S.S. Nitro (due.)
U.S.S. Cuyama.

U. S. NAVAL RESERVE

U.S.S. Eagle 12.
U.S.S. Eagle 24.

U. S. COAST GUARD

U.S.S. Tamaroa.

SUBMARINE BASE

U.S.S. Ortolan (station ship.)
(Division Nine)
U.S.S. Camden (flagship.)
Submarines R-1, R-2 (flagship.) R-3, R-4, R-5, R-7, R-8 and R-10.

BAD CHECK TRAIL LEADS TO ARREST

Fancy Skater Said to be Sought in String of Cities From Ocean to Ocean

After three deputy sheriffs had rearrested him last night on bad-check charges, W. A. Woods, alias S. A. Jacques, alias W. B. Andrews, kissed his wife and two children goodbye, and quietly slipped out a back door, leaving the officers patiently waiting.

Woods, who is 47 years old and a professional skater, was first taken into custody yesterday at the United Film Studios, where he was staging an elaborate skating scene for a film production. He was later released on his own recognizance by Justice Baird, but after a sheaf of telegrams from all parts of the country arrived at the Sheriff's office last night, it was decided that Woods should be rearrested.

Deputy Sheriffs Johnson, McNulty and Harrington went to the skater's home at 354 West Sixty-fourth street and informed Woods that he was under arrest. He asked permission to say goodbye to his wife, which was granted. Then he unceremoniously departed, minus hat, coat or money. His wife told the officers a harrowing story of poverty, and, sobbing, declared that she could not believe her husband would defraud anyone. The couple have two children, the youngest only 3 years of age.

Woods is said to be one of the best fancy skaters in the country and was imported to Los Angeles by the film company to stage their skating scene. The first arrest yesterday was made by Detectives Jarvis and Neece upon information furnished by Detectives Erwin and Wood of the Auto Club theft bureau.

Investigation into the suspect's activities by the theft bureau of the Automobile Club of Southern California has disclosed, according to police, that Jacques recently passed a worthless check on a Hollywood bank for $1000, the proceeds of which he used to purchase an automobile.

It also was stated by detectives that Jacques is wanted in Massachusetts, where he is said to have masqueraded under the name of W. A. Wood and to have passed a check for $1000 on the National Bank of Boston.

Salt Lake City authorities also are on his trail, it was stated. He is said to be wanted there on a charge of passing a worthless check for $500. The money was used to purchase a car, which later was sold in Southern California, it is asserted.

Four spurious checks are said to have been passed by the suspect in various cities and towns in Florida, where he is said to have gone under the name of S. J. Andrews.

Burglar Chats With Resident After Robbery

After he had robbed the home of J. Muller, 6314 Sunset Boulevard, yesterday noon of a diamond stud valued at $250, a gold watch and $17, a well-dressed burglar walked out the front door, stopped Mr. Muller as he started into the yard and talked to him for five or ten minutes before walking away.

In a report made to the Hollywood police after discovering the burglary, Mr. Muller stated that the man had spoken of trying to find a Mrs. Berger but declared that no one had answered the bell.

The house, according to Mr. Muller, was ransacked completely, although the burglar could not have been in it for more than a few minutes. It is thought he gained entrance through the rear door.

FILM-STUNT ACTRESS IS INJURED IN FALL

DAUGHTER OF LASKY DIRECTOR IN HOSPITAL; MAY HAVE BROKEN RIB

Carmelita Geraghty, daughter of Tom Geraghty, supervising director of Famous Players-Lasky Corporation, was injured painfully yesterday at the Goldwyn studios when she fell from a trapeze.

The young woman, who has a minor role in the Rupert Hughes production, "Souls for Sale," was practicing aerial circus stunts which she was to perform in the picture when the accident occurred.

She was taken to Goldwyn Hospital where it is believed she is suffering from a broken rib, although the extent of her injuries will not be known definitely until an X-ray is taken.

DIVORCE ASKED

Wholesale Tobacco Dealer is Sued by Wife

Charging that her husband abused her and compared her to other women to her disadvantage, Mrs. Elizabeth G. Skinner yesterday filed suit for divorce from Edward S. Skinner, member of a local wholesale tobacco firm.

In her complaint, Mrs. Skinner asserts that on one occasion, while at Del Monte, her husband created such a scene that their guests left them. Another quarrel, she asserts, occurred at Carmel-by-the-Sea, when her husband abused her because some tea she made was not hot enough for him.

Attorney Charles A. Post represents Mrs. Skinner.

MAYOR WILL SPEAK

By a "Times" Staff Correspondent

CULVER CITY, Jan 17.—Mayor Slater will address members of the Civic Club relative to the new bond issues tonight, and will point out the necessity of the passing of two which will be placed before the people at the next election. Explanation of the need of a first-class fire-alarm system will be made and also the sewer bond issue, which will provide for digging of sewers to connect with Los An[geles]

News of Ships and Sailings at Pacific Ports

[BY A. P. NIGHT WIRE.]

SAN FRANCISCO, Jan. 17.—After battling with head winds which Thursday night and Friday attained a maximum velocity of seventy-two miles an hour, the Matson liner Matsonia arrived in port today from Honolulu twenty-four hours late. The Matsonia brought in seventy-two cabin passengers.

The liner H. F. Alexander, due to arrive here Friday, also encountered rough weather on the trip from the islands, but, according to a wireless received today at the offices of the Admiral Line, the worst of the storm is over and the liner will arrive in port on time.

The steamer Lurline of the Matson Line also arrived today from the islands, requiring seven days and nine hours to make the voyage.

H. F. Alexander, president of the Admiral Line, returned from Seattle today and announced that negotiations were under way for the purchase by his company of the liner Rose City from the San Francisco and Portland Steamship Company. If the purchase is completed, it was said the vessel will be retained on the run and the steamer Dorothy Alexander added, giving two sailings out of this port each week.

TACOMA, Jan. 17.—The William Campion, on arrival this morning from New York at the terminal dock, had [illegible] tons of inbound cargo to discharge here and will load 300,000 feet of lumber and a large number of shingles outward.

Also loading at the terminal dock now is the Steel Exporter and Donna Lane. The latter vessel goes to California and the Steel Exporter to New York.

The E. I. Luckenbach and the Walter Luckenbach sailed from Tacoma late last night for the Atlantic Coast. The E. I. Luckenbach will load shingles at Port Angeles. The vessel took about 2,000,000 feet of lumber from here.

The Rainier from San Francisco and the Phyllis were expected here during the night. The Rainier has freight for the Baker dock and the Phyllis will load lumber at the Defiance mill for Los Angeles.

The motorship Coolcha is loading lumber at the port pier for Los Angeles and will get away tomorrow afternoon, it is thought.

Frank J. Stapleton, for the past seventeen years in the freight and passenger department of the Pacific Steamship Company, has resigned and will enter the service of the Robert McCormick Line, with probable headquarters in Portland.

PORTLAND (Or.) Jan. 17.—The Java-Pacific Line steamer Tjilbout is to be laid up for repairs in Batavia and the steamer Tjikembang will take her place on the run between there and Pacific Coast ports, according to word received at the company's agency here today. The Tjikembang is to load for her first trip this way next month in the Philippines.

A fleet of vessels in the coastal, intercoastal and European service, which had been held for varying periods of hours by a gale, got out of the Columbia River today, the gale having moderated from eighty miles an hour to forty miles.

John W. Chapman, agent for the company which is to operate the electrically driven vessel Cuba between Portland and San Francisco, was here today arranging for the handling of the Cuba at this end of the route.

The steamer West Nomentum, now lying in ordinary here, has been ordered by the Federal Shipping Board to be placed in condition for service. She will be held as a reserve vessel for use wherever required, according to information received here.

The "535 type" steamer President Hayes is expected to arrive here from Seattle tomorrow, en route to the east coast of South America, making Portland as a port of call. A public reception will be held on board the President Hayes Friday, prior to her departure.

With passengers and cargo for San Francisco and ports south, the steamship Admiral Evans departed today.

The auxiliary motorship La Merced is battling wind and seas off the Southern Oregon coast, having gone less than 200 miles in nineteen days since the vessel departed from Astoria December 29, according to reports received here. With the rudder smashed and engines under way on only one of her twin screws, the vessel was in no danger to the result of the heavy wind and sea, it was reported, according to advices [illegible].

ASTORIA, Jan. 17.—John A. Fastabend, superintendent of the Benson Lumber Company's plant at Wallace Slough, reported today that he has completed the construction of the one ocean-going raft of logs and has the second one about half finished. [illegible] between 5,000,000 and 6,000,000 feet of logs, [illegible] [illegible] then to be towed to San Diego during the coming summer. Mr. Fastabend has completed the rebuilding of a portion of the raft cradle this winter and is now constructing a new one for the landing derrick.

The steam schooner Daisy Putnam, laden with 1,050,000 feet of lumber from St. Helens, sailed today for San Diego.

The steam schooner Santa Barbara sailed to-day for Los Angeles with 400,000 feet of lumber from Westport, 350,000 feet from Prescott and 165,000 feet from Wauna.

The steamer Wahkeena with flour and lumber from Portland sailed today for the Orient. The steamer Horace X. Baxter, with general freight from Portland, lumber from Westport and 6000 cases of canned salmon and 150,000 feet of lumber from Astoria, sailed today for New York and Boston, via San Francisco.

Carrying 750,000 feet of lumber from Knappton the steam schooner Daisy sailed today for San Francisco.

The steam schooner Siskiyou arrived today from San Francisco and will load lumber on the river for a return cargo.

SEATTLE, Jan. 17.—In spite of leaving here Seattle four days later than the President Grant, for which she substituted, was scheduled to depart, the Admiral-Oriental liner President Jefferson arrived here today only a few hours late, and this delay was due to heavy discharging at Victoria. Besides a heavy consignment of silk, much of which is destined to the international silk show to be conducted in New York City next month, the Jefferson brought 3470 bales of hemp from Manila.

The steamship Brookdale, owned by the Crosby Marine Corporation, is discharging California products at Tacoma and is to shift to Mukilteo and Port Angeles to load for Los Angeles.

Notice was received by the Seattle Port Commission today of a hearing next Monday at the Chamber of Commerce here on proposal that the government build a dredge to keep channels and waterway approaches free of silt. The notice was from Col. H. A. Shultz, United States Army district engineer, who sent similar orders to Tacoma, Gray's Harbor, Everett and Bellingham.

Harry Brandt, for many years identified here with transportation, today was installed by H. F. Dergeloh, special assistant traffic manager for the United States lines, operating trans-Atlantic, as agent for this district.

The Norwegian steamship Romanza was floated tonight after cleaning and painting, and began loading for Mexico and Central America.

VANCOUVER (B. C.) Jan. 17.—The Canadian Pacific liner Empress of Australia will leave at noon tomorrow with 400 passengers, of whom half are in the cabins.

The Blue Funnel liner Talthybius is in port from the Orient, via Seattle, to discharge 2500 tons and load 500.

The Isthmian Line steamship Steel Inventor is in with New York cargo.

PORT NOTES

The Shipping Board has renewed its contract with the General Petroleum Company of Los Angeles, whereby the oil company supplies the board with fuel oil for its vessels at Buenos Aires. The present prices of $1.61 a barrel at the terminal and $2.11 in the stream will be effective under the new contract. All oil to be furnished under the new contract will be exported from Los Angeles Harbor, according to the announcement.

The General Petroleum tanker Yorba Linda proceeded to Avon early yesterday after having been aground for five hours near the port pilot station. She was loaded fully, having on board 50,000 barrels of fuel oil from the local terminal of the Union Oil Company.

From Mobile, the new Union Oil tankers Cathwood and Utacarbon arrived yesterday to enter the service of the Union Oil's trade from this port. The 10,000-ton craft were purchased from the United States Shipping Board and are two of the finest vessels of their type afloat.

The Shipping Board will spend 75,000,000 in 1923 for the reconditioning of various passenger and freight vessels allocated to private operators, says a dispatch from Washington. Serious faults, as a result of hasty construction, are said to be developing on several of the huge "535" liners, many of which are operating to the Orient from the Pacific Coast.

Fears were expressed in shipping circles yesterday for the safety of the British tank steamer Conia, a week overdue from Balboa to load oil at Los Angeles. She is a unit of the Royal Dutch Shell Oil Company's fleet.

Lack of sufficient water at Mare Island has prompted the Navy Department to order the dreadnaught Arizona dry-docked at Hunter's Point instead. The Arizona sailed from Los Angeles for San Francisco on the 15th inst. and will return to this base on the 23rd.

Efforts are being made in the Legislature to pass a law prohibiting commercial fishing in California streams or waters along the coast by aliens. Opponents of the measure declare it to be aimed at the Japanese fishermen of Southern California.

COUNSEL RESIGNS

E. E. Leighton, for several years legal adviser in the local offices of the State Department of Agriculture, yesterday announced his resignation of his present office. Mr. Leighton, it is stated, will resume the practice of his profession with his former partner, Ray E. Nimmo, with offices in the Story Building. The firm will be attorneys for a number of large corporations, among these the new Golden State Silk Mills at the harbor.

WHAT'S DOING TODAY

"How I Built Up My Business on Newspaper Advertising" will be discussed by Victor Girard, Los Angeles Athletic Club, evening.

Los Angeles Realty Board annual dinner, Ambassador, evening.

Massachusetts State Society meeting, California Hall, Thirtieth and Main, evening.

Virginia State Society meeting, Angelus Hotel Hall, Fourth and Spring, evening.

"Trojan Women" will be presented by students of Franklin High School, evening.

Los Angeles W.C.T.U. meeting, First Christian Church, Eleventh and Hope, afternoon.

California Association of Optometrists meeting, evening.

Adventurers' Club annual banquet, City Club, evening.

Seventh Day Church of God convention, Los Angeles, afternoon and evening.

MOTION PICTURES:

Garrick, Eighth and Broadway—Classes vaudeville.

Grauman's Hollywood, McCadden Place and Hollywood Boulevard—Douglas Fairbanks in "Robin Hood."

Grauman's Million Dollar, Third and Broadway—"The Pride of Palomar."

Grauman's Rialto, Broadway near Eighth—"To Have and to Hold."

Kinema, Seventh and Grand—Richard Barthelmess in "Fury."

Loew's State, Seventh and Broadway—Anna Q. Nilsson in "Hearts Aflame."

Miller's, Ninth and Main—Mary Pickford in "Tess of the Storm Country."

Mission, Ninth and Broadway—Mabel Normand in "Suzanna."

Symphony, Sixth and Broadway—"Secrets of Paris."

Tally's, 833 South Broadway—Constance Talmadge in "East is West."

STAGE:

Majestic, 845 South Broadway—Mary Newcomb.

Morosco, 744 South Broadway—"I Live Ghosts."

VARIETIES:

Hippodrome, Main near Fourth—Alice Calhoun in "A Girl's Desire."

Orpheum, 630 South Broadway.

Pantages, Seventh and Hill—Frank Mayo in "The Altar Stairs."

RADIO:

THE CITY AND ENVIRONS.

Optimists Meet Today

The Los Angeles Optimists' Club will hold its weekly meeting at Paulais', 739 South Broadway, at noon today. Ten speakers will address the club on various topics.

Illinoisans to Picnic

Former residents of Polo, Ill., will have their annual picnic Sunday at Lincoln Park. If the day should be rainy the event will be postponed a week.

Free Lecture Tonight

A free lecture on "Christian Science" will be given by Rev. Andrew J. Graham, C.S.B., of Boston, this evening at the First Christian Science Church, 1366 South Alvarado street.

To Serve Dinner

The Bartlett-Logan Thimble Club announced yesterday that a dinner for the members and friends of the organization will be served at noon next Saturday at Patriotic Hall.

To Give Musicale

Invitations were issued yesterday to hundreds of music lovers in Los Angeles to attend a musicale to be given by Mme. L. Germain and her pupils, next Saturday evening at Anton Dahl's Russian studio in the Music Arts Building. Among the entertainers will be Mme. Germain, Mrs. Ward Hayes, Mrs. Kemp Kennison and John Prindell Scott.

FUNERAL SERVICES

Last Rites for Mrs. Ora Sohn to Be Conducted Today

Funeral services for Mrs. Ora Myrtle Sohn, who died yesterday at her home at Charter Oak, will be conducted at 1 p.m. today at her home.

Mrs. Sohn, who was prominent in Eastern Star and W.R.C. circles, had been ill for about three months. She was 48 years of age, and had lived in California for the last seventeen years.

She leaves two sisters, Mrs. Dora Lloyd, and Mrs. C. Berry, and two brothers, Charles and Milton Sproul.

SOUTHWEST CHAMBER TO ENTERTAIN PARENT

The Southwest Chamber of Commerce will be host to the Fourth District Chamber of Commerce, its parent body, at its meeting March 8. The meeting will be in John Muir High School, with a dinner in the cafeteria.

The Southwest Chamber is working hard to get storm drainage for its section of the city.

ROBBINS TO SPEAK

Raymond Robbins, internationally known for his activities in politics, social work and religious efforts among students, will address the Sunday afternoon vesper services at the University of Southern California. Following the vesper services Mr. Robbins will be entertained in the parlors of the university by the Y.W.C.A. and Y.M.C.A. campus organizations.

BUSINESS BREVITIES.
[Advertising]

Dr. W. A. Johnson, optometrist, desires to announce the opening of offices at 833 Story Bldg. Completely equipped for expert examination of your eyes. 820108.

The Times Branch Office, 621 South Spring street. Advertisements and subscriptions taken. Telephones Pico 700, 10391.

Ross Allen Harris, M.D., eye, ear, nose and throat. Returned 434 S. Broadway. Hours 10-12. 41827.

Diamond loans. Kunel, Stimson Bg.

SERVICE STATION THRICE ROBBED

[EXCLUSIVE DISPATCH.]

PORTERVILLE, Jan. 17.—Tulare county officers are searching for robbers who looted the C. A. Ensinger service station, near Cutler, of about $500 worth of tires and accessories in the third robbery in six weeks.

Tires and cash amounting to $200 were taken six weeks ago, and Ensinger himself was held up and robbed of $80 in cash last Saturday night by masked bandits.

Early passers-by reported seeing a large touring car without a top standing near the service station. Investigation is being made of reported property bearing Ensinger's name in a wrecked machine near Merced.

CRANK ON VISIT TO GOVERNOR'S OFFICE

[BY A. P. DAY WIRE.]

SACRAMENTO, Jan. 17.—An unidentified man of excited demeanor entered the Governor's office early today and muttered unintelligible complaint against things in general. His actions drew attention of office attaches, who called corridor guards and had him escorted from the building.

Magnified rumors of the incident, which spread rapidly, were laughed at by the Governor's secretaries. "He was just a harmless 'nut,'" said one of the secretaries, "and we didn't even bother to get his name."

W. C. KENNEDY

[BY A. P. NIGHT WIRE.]

NAPLES (Fla.) Jan. 17.—W. C. Kennedy, Canadian Minister of Railways, who came here recently from Montreal to recuperate after an operation, died suddenly tonight of heart disease.

CASTORIA
For Infants and Children
IN USE FOR OVER 30 YEARS
Always bears the Signature of Chas. H. Fletcher

EVERYONE WELCOMES IT EMPHATICALLY!
Twilight Sleep
"FOR THE TEETH"
THIS new discovery puts the teeth (not the patient) to sleep. And while they sleep I can perform the most delicate dental operation and—
There Is No Hurt
I am the only dentist in this city licensed to administer this incomparable anesthetic.
Drs. Hawks & Stendefer
Across from 5th Street Store, Howland and Dewey Building
512 S. Broadway. Pico 2769

Bermar Skin Rejuvenator
A MARVEL BEAUTIFIER.
We are offering as an inducement to try these truly wonderful Clays and Creams, a reduction. Bring this coupon; it will answer for 25 cents on a Dollar jar.
BERMAR NATURAL PRODUCTS CO.
819 West Tenth St., at Figueroa.
Sales Ladies Wanted.

The LIMOUSINE of The KITCHEN
Like the Limousine, the Majestic Automatic is designed to shut out the cold and keep in the heat, reflect elegance, give comfort and genuine satisfaction. — A GAS WATER HEATER OF DISTINCTION.

A TINY PILOT LIGHT KEEPS A TANKFUL HOT
A lustrous White Enameled Jacket insulated with asbestos to insure against loss of heat by radiation combined with the Unique construction of the Majestic Automatic enables a tiny pilot light to
KEEP THE WATER HOT
Day and Night steaming hot water at a turn of the faucet. A very small amount of gas is used.
Phone - - Main 2515
W. B. Bastian Mfg. Co.
2117 Violet Street
Los Angeles - - - California

"Help for the Deaf"
DEAF SINCE 15
—am nearly 60—am practically helpless without some instrument—now, with the aid of the
Vactuphone
—the human voice is natural—music is natural — I can hear a watch tick — there is no distortion of voice or sound."

The Vacuum Tube Amplifier
Such remarkable words are TRUE and come from one of many who have been benefited by the VACTUPHONE, the instrument for the hard of hearing.
If you are deaf, come and see it. Try it in our office. If out of town, write for Booklet.
Vactuphone Sales Agency
518-519 Delta Building
426 S. Spring St., Los Angeles, Cal.

IT WAS GAS—NOT HEART TROUBLE
When your heart jumps and you feel like you are choking, your breath comes hard—you are scared to death! You think your heart is weak! It isn't. It's your stomach. Your food hasn't digested and you are full of gas which presses upward, interfering with the heart action. It is extremely distressing and sometimes dangerous.
Get quick relief by using Wilson's Pinaya Digestive Tablets. Pleasant, palatable—results positive. contains in concentrated form the active digestive principle of ripe pineapple and papaw juice. The best aid to digestion known—ask your physician. Moreover, the cost is small, 50c, all leading druggists everywhere, including all Sun Drug Stores, Boswell & Noyes, and Chambers Drug Stores.—[Advertisement.]
Wilson's Pinaya—the Pineapple, Papaw, Digestive Tablet.

GEO. TURNER FRED BROWN
An Optical Service Backed by Experience
Personal experience directs every service we render in serving the needs of your eyes.
Here, every detail of the work entrusted to us is personally looked after by either Mr. Fred Brown or Mr. George Turner.
From the primary examination to the finished lenses and fitting of suitable frames to your face this personal attention is accorded you. The result is a degree of satisfaction to you that makes the wearing of glasses a pleasure—not a worry.
Brown Optical Co. Inc.
612 South Olive Street
A Carefully Selected Stock of Optical Goods

SPORTS BALKAN BLOUSES
TAILORED of exquisite heavy quality white crepe de chine. Peggy collars with tie and edging bands of Sandlewood and Indio. Some have cluster tucked collars and belts with tiny cuff bows of colored French ribbon. $9.50 and $10.00
Myer Siegel & Co.
617-619 S. Broadway

VOGUE COMPANY
BROADWAY AT EIGHTH
OF LOS ANGELES
Quality Variety Values

AMERICA'S FINEST STORE
DISTINCTIVE MODES
Individual & Exclusive
for WOMEN
SUITS, COATS, WRAPS, FURS, SPORT APPAREL, FAULTLESSLY CORRECT, DRESSES AND GOWNS FOR DAYTIME AND EVENING. BLOUSES, SWEATERS, UNDERWEAR, NEGLIGEES, MILLINERY, VEILINGS, LINGERIES, HANDKERCHIEFS, HOSIERY, NECKWEAR, GLOVES, NOVELTIES.
Corset Salon second floor, French Corsetieres in attendance
OUR PRICES ARE CONSISTENTLY MODERATE
Exceptional Mail Order Shopping Service

The Vogue of Monogrammed Crystal
Quite the smartest thing today is the use of rock crystal designs in salad and bread and butter plates with the individual monogram cut to order.
We are featuring an 8½-in. crystal salad plate with a beautiful cut border decoration complete with individual monogram cut to order $42.00 per dozen. 6-in. crystal bread and butter plate to match $30.00 per dozen. Water goblets to match $30.00 per dozen. Sets of 6 may be ordered at one-half these prices.
Two Weeks is Required to Complete an Order
Donavan & Seamans Co.
743 So. Broadway—Est. 30 Yrs.
Platinum, Gold & Silversmiths
OPPOSITE MOROSCO THEATER

FURNITURE SALE
Seven-Foot Davenport, very best construction............ $85
Velour or Tapestry Chair or Rocker to Match $45
No "high-rent" overhead to pay for. Furniture in complete settings, attractively displayed. You can see my complete line of Furnishings and Rugs in my "home-display."

Eastern Walnut, Mahogany and Ivory Bedroom Furniture at half price during this Clearance Sale. ORIENTAL, WILTON AND CHENILLE RUGS.
KEIM FURNITURE STUDIO
627 SOUTH WESTERN AVENUE

FOR THOSE WHO LOVE ORCHESTRAL MUSIC
We offer a series of records from Europe for the Victrola including:
Die Meistersinger Overture, Siegfried-Forest Murmurs, Gotterdammerung—Rhine Journey, Symphony in A Major—No. 7 Beethoven, Mother Goose Suite—Ravel and two complete concertos for Piano and Orchestra.

RICHARDSON'S
727 WEST SEVENTH STREET

Morton's Salt
Full strength and flavor—Economical and tasty
"When It Rains—It Pours"

THE WEATHER.
[Official Report.]

LOCAL OFFICE, U. S. WEATHER BUREAU, Los Angeles, Jan. 17.—[Reported by H. B. Hersey, Meteorologist.] At 5 o'clock a.m. the barometer registered 30.16; at 5 p.m., 30.14. Thermometer for the corresponding hours showed 52 deg. and 59 deg. Relative humidity, 5 a.m., 85 per cent; 5 p.m., 87 per cent. Wind, 5 a.m., east; velocity, 5 miles; 5 p.m., west, velocity, 6 miles. Temperature, highest, 63 deg.; lowest, 50 deg. Rainfall for season, 4.77 inches; last season to date, 10.79 inches. Barometer reduced to sea level.

WEATHER CONDITIONS—Rain fell yesterday in Idaho, Washington, Oregon and Northern California. Snow flurries were reported in the Eastern Lake regions. It was colder in the Ohio Valley, the Eastern Lake region, and the North Atlantic States, but the temperature rose decidedly in the Rocky Mountain country and Plains States from Montana and the Dakotas to Middle Texas.

In Southern California fair weather with mild temperature prevailed Tuesday. It was clear in the morning at most stations, but was raining as far south as San Luis Obispo and Fresno, and unsettled weather expected today in this vicinity with possibly showers.

SUN, MOON AND TIDES—Los Angeles, January 18. Sun rises, 6:58 a.m., sets 5:10 p.m. Moon rises, 7:53 a.m., sets 7:03 p.m. Los Angeles Harbor, January 18, High tides, 9:09 a.m. and 11:05 p.m. Low tides, 3:43 a.m. and 4:40 p.m.

LOCAL TEMPERATURES — Minimum and maximum temperatures from Southern California points, reported yesterday to the Los Angeles office of the United States Weather Bureau, were as follows:

Stations—	Max.	Min.
Bonita	73	[illegible]
Calexico	81	41
Corona	[illegible]	[illegible]
El Cajon	[illegible]	[illegible]
Escondido	73	[illegible]
L. A. Harbor	[illegible]	[illegible]
Mt. Wilson	57	44
Newport Harbor	67	[illegible]
Pasadena	[illegible]	[illegible]
Pomona	[illegible]	[illegible]
Redlands	[illegible]	[illegible]
Riverside	[illegible]	[illegible]
Santa Barbara	71	[illegible]
San Bernardino	[illegible]	[illegible]
Santa Ana	75	[illegible]
San Fernando	73	[illegible]

LOCAL FORECAST

For Los Angeles and vicinity: Thursday cloudy, light northwesterly winds.

STATE FORECAST

SAN FRANCISCO, Jan. 17.—Weather forecast:

San Francisco and vicinity: Thursday generally cloudy, light westerly winds.

Northern California: Thursday cloudy with rain extreme north portion. Moderate westerly winds.

Southern California: Thursday generally cloudy; light northwesterly winds.

Sacramento, Santa Clara and San Joaquin valleys: Thursday generally cloudy; light westerly winds.

ARIZONA FORECAST

PHOENIX (Ariz.) Jan. 17.—Forecast for Arizona: Thursday partly cloudy, Friday fair, not much change in temperature.

COLORADO RIVER

YUMA (Ariz.) Jan. 17.—[Exclusive Dispatch from the U. S. Reclamation Service.] Gauge height Colorado River, 15.3 feet. Discharge: Tuesday, 5000 cubic feet; Wednesday, 4900 cubic feet.

TEMPERATURES

	Max.	Min.		Max.	Min.
Abilene	70	40	North Head	48	42
Boise	52	48	Oklahoma	68	44
Boston	22	21	Phoenix	73	48
Buffalo	12	-2	Pittsburg	22	10
Chicago	31	20	Portland, Or.	48	44
Denver	64	36	Rapid City	62	36
Des Moines	52	21	Red Bluff	60	52
Dodge City	72	38	Roseburg	48	[illegible]
El Paso	[illegible]	—	Roswell	76	30
Eureka	54	50	St. Louis	42	30
Flagstaff	36	25	Minneapolis-St. Paul	[illegible]	4
Fresno	[illegible]	54	Sacramento	[illegible]	[illegible]
Galveston	62	52	Salt Lake City	56	34
Havre	46	40	San Diego	64	50
Helena	49	46	San Francisco	53	52
Huron	58	24	San Luis Obispo	62	48
Independence	—	—	Seattle	48	42
Kamloops	36	30	Spokane	42	38
Kansas City	62	30	Tampa	62	[illegible]
Knoxville	46	30	Tonopah	[illegible]	[illegible]
Los Angeles	68	50	Tucson	[illegible]	[illegible]
Memphis	58	30	Washington	22	20
Modena	56	26	Winnemucca	56	34
Needles	72	36	Winnipeg	42	-4
New Orleans	68	48	Yuma	80	48
New York	20	12			

VITAL RECORD.

MARRIAGE LICENSES

The following marriage licenses were issued yesterday. Name and age given.

ANDERSON—BOWER. Albert J. Anderson, 27; Josephine Bower, 25.
ASEBEC—MARQUEZ. Angel Asebec, 30; Magdalena Marquez, 16.
BROCKHAGEN—TRIMBLE. William E. Brockhagen, 26; Helen D. Trimble, 22.
BULLOCK—RIGGS. Robert L. Bullock, 26; Ester J. Riggs, 19.
BORKOWSKI—MASON. Edmund J. Borkowski, 21; Irene A. Mason, 19.
CROWLEY—BLOCK. Frank A. Crowley, 30; Jeanette L. Block, 23.
COWAN—BROWN. Richard H. Cowan, 23; Helen Brown, 23.
CHASE—McDONALD. Earl J. Chase, 22; Francis McDonald, 20.
COCHRAN—DERING. Clarence R. Cochran, 40; Margaret Y. Dering, 33.
COLLIMS—LEACH. Chester P. Collims, 23; Mildred Leach, 29.
CORTOPASSI—RAY. Mario Cortopassi, 25; Irene N. Ray, 19.
DALY—BEMAN. Timothy J. Daly, 21; Dora H. Beman, 21.
DELGADO—PALACIO. Jesus G. Delgado, 22; Juana Palacio, 22.
DICKENS—BEAMER. J. Gordon Dickens, 26; Jane Beamer, 18.
DUNST—SCHWARTZ. William P. Dunst, 30; Florence Schwartz, 23.
FILSON—HOUCHIN. John C. Filson, 24; Nettie B. Houchin, 23.
GODWARD—INGRAHAM. Charles L. Godward, 21; Amy E. Ingraham, 18.
HANIFAN—JONES. James F. Hanifan, 20; Zelia Jones, 19.
HALL—FICK. Harry M. Hall, 21; Clara M. Fick, 22.
HON—THORP. Joe J. Hon, 21; Anna Thorp, 19.
JOHNSON—LOGAN. John L. Johnson, 23; Annie B. Logan, 21.
KALPAKOFF—VELOR. Pete W. Kalpakoff, 23; Mary Velor, 19.
KINSEY—LONGSWORTH. Clyde E. Kinsey, 24; Carrie M. Longsworth, 24.
KING—SNOW. Jean F. King, 45; Louie A. Snow, 32.
LANZIT—TONJES. Joseph J. Lanzit, 32; Josephine Tonjes, 25.
LONGEST—THOMPSON. Charles E. Longest, 23; Thelma M. Thompson, 18.
MANN—SCHELLENTRAGER. Edward Mann, 30; Ethel E. Schellentrager, 27.
MITCHELL—LEHMAN. Billie G. Mitchell, 21; Hazel Lehman, 18.
McARTHUR—CLARK. Ansen MacArthur, 24; Isabelle Clark, 23.
McCOY—CASTILLO. Ronald W. McCoy, 30; Anne L. Castillo, 26.
McGILL—DUFFY. Earl McGill, 29; Laura A. Duffy, 24.
McCLELLAND—TANHAEFF. Robert R. McClelland, 25; Eva H. Tanhaeff, 23.
MORGAN—WATSON. Taylor Morgan, 60; Fannie Watson, 52.
NELSON—TRAVIS. Roland W. Nelson, 21; Edith R. Travis, 20.
PAPAC—GLEASON. Marion J. Papac, 21; Sara Gleason, 20.
PALMATEER—COOPER. Selden D. Palmateer, 31; Mildred E. Cooper, 26.
RALEIGH—CLEARY. William Raleigh, 48; Mary Cleary, 47.
ROSE—HAMBURG. Glenn E. Rose, 25; Ruby V. Hamburg, 25.
SPEERS—VIEREG. Freman Speers, 23; Victoria A. Viereg, 28.
SPECHER—JONES. Philip F. Specher, 20; Daisey L. Jones, 21.
SUGDEN—BARNES. Harry L. Sugden, 24; Leona Barnes, 27.
TAYLOR—FINK. Frank Taylor, 21; Edna Fink, 20.
WATSON—DUNLOP. Tom E. Watson, 20; Donnie D. Dunlop, 19.
ZELLANACK—GOOGE. Stephen E. Zellanack, 21; Mildred I. Googe, 18.

BIRTHS

Names, sex, place and date of birth.

ANDERSON. Mr. and Mrs. H. H. Boy. Methodist Hospital. January 12.
ASHMORE. Mr. and Mrs. L. E. Daughter. White Memorial Hospital. January 1.
BARNARD. Mr. and Mrs. R. E. Boy. Methodist Hospital. January 12.
BERNARD. Mr. and Mrs. Roland. Boy. County Hospital. January 13.
BREESE. Mr. and Mrs. J. H. Boy. Benedict Maternity Home. January 15.
CAREY. Mr. and Mrs. J. G. Daughter. Methodist Hospital. January 7.
CARREA. Mr. and Mrs. L. M. Boy. Methodist Hospital. January 7.
CONN. Mr. and Mrs. R. A. Daughter. Methodist Hospital. January 8.
CLEVELAND. Mr. and Mrs. William. Boy. 2372 New Orleans street. January 5.
CUMMINGS. Mr. and Mrs. Herbert. Boy. County Hospital. January 14.
DEROCCO. Mr. and Mrs. Camillo. Daughter. Methodist Hospital. January 13.
DOYLE. Mr. and Mrs. G. C. Daughter. Methodist Hospital. January 14.
DICKSON. Mr. and Mrs. R. J. Daughter. St. Vincent's Hospital. January 15.
FORMAN. Mr. and Mrs. Sanden. Boy. White Memorial Hospital. January 11.
GAMMELL. Mr. and Mrs. M. E. Boy. Pacific Hospital. January 13.
GODWARD. Mr. and Mrs. R. F. Boy. Methodist Hospital. January 8.
GREGUSH. Mr. and Mrs. R. J. Daughter. 3327 Gleason avenue. January 14.
HAMMOND. Mr. and Mrs. C. D. Daughter. 1081 West Forty-second Place. January 13.
HANSEN. Mr. and Mrs. C. L. Daughter. California Lutheran Hospital. January 13.
HENNINGSEN. Mr. and Mrs. Charles. Boy. California Lutheran Hospital. January 11.
HOAG. Mr. and Mrs. G. D. Boy. 300 West Thirty-sixth Place. January 14.
HUGHES. Mr. and Mrs. Coy. Boy. County Hospital. January 14.
IDOM. Mr. and Mrs. Carl. Daughter. White Memorial Hospital. January 7.
JACKSON. Mr. and Mrs. E. P. Daughter. St. Vincent's Hospital. January 14.
JEWELL. Mr. and Mrs. C. M. Boy. California Lutheran Hospital. January 13.
JONES. Mr. and Mrs. H. T. Boy. Lincoln Hospital. January 10.
JOHNSON. Mr. and Mrs. M. L. Daughter. 140 East Thirty-sixth Place. January 13.
KER. Mr. and Mrs. G. L. Boy. 3236 Gleason avenue. January 12.
McPHAIL. Mr. and Mrs. K. R. Boy. California Lutheran Hospital. January 13.
NORDQUIST. Mr. and Mrs. Carl. Boy. Stark's Nest. January 14.
PETERSON. Mr. and Mrs. R. R. Daughter. 2449 East Seventh street. January 12.
PERRIFIELD. Mr. and Mrs. W. M. Boy. Methodist Hospital. January 13.
RICKMAN. Mr. and Mrs. F. H. Boy. 237 West Twenty-seventh street. January 11.
STEWART. Mr. and Mrs. Henry. Daughter. 257 South Flower street. January 14.
SHURE. Mr. and Mrs. M. S. Daughter. Lincoln Hospital. January 10.
THOMAS. Mr. and Mrs. Ray. Boy. Pacific Hospital. January 4.
TOLLE. Mr. and Mrs. S. L. Daughter. 4600 Bonsallo avenue. January 7.
WEISBARD. Mr. and Mrs. J. F. Boy. California Lutheran Hospital. January 13.
WITT. Mr. and Mrs. August. Boy. 746 East Fourteenth street. January 14.
WILKINSON. Mr. and Mrs. J. W. Boy. Good Samaritan Hospital. January 14.
WRAMPLMEIER. Mr. and Mrs. J. T. Daughter. 7406 Motor avenue. January 10.

DIVORCE SUITS FILED

ALSTON. Ruth Mahan against Ernest W.
ANNESLEY. Olive Hunter against Charles Dudley Joint.
BRADLEY. Theresa A. against David W.
BARRETT. Mary against Stanley.
BERNSTEIN. Maurice V. against Julia.
DOUGLAS. Thelma against Charles F.
DREW. Rosetta against Edw. G.
ELSTER. Lena against Max.
FIELDS. Sadie B. against David W.
GOLDSBERG. Harry against Lillian.
HAGA. Marie against John.
HARRIS. O. D. against Charlie L.
HINCKLEY. Tillie against Carl.
INGELBRETSON. Leanna M. against John M.
LE GRAND. Nina E. against Adolph B.
LEEMAN. Georgia against Gnasa.
NORRIS. Mabel T. against Robert R.
NORDIN. Louise against Oscar.
PERSSON. Vera B. against Carl A.
SKINNER. Elizabeth G. against Edward E.
SPIER. Ada against William John.
SMITH. Bertha E. against Charles R.
WEBB. Lela George against Daisy Mae.
WINCHESTER. Walter Zachary against Isabelle G.
WOLFE. Louise against Clinton Lee.

DIVORCE DECREES GRANTED

CROSE. Ruby E. from Joseph William.
HAZLETT. Ethel L. from Walter H.
LOWE. Gertrude from Stanley.
MATE. Cecil C. from Harold F.
McCOY. Ida from Daniel.
METCALF. Bert S. from O. L.
MONGE. Antonio from Concepcion S.
MUMOLO. Lillian from James.
SCHMIDT. Guillaume from Claire.
SMITH. Chester J. from Florence.
TAYLOR. Reine from Justus W.
WALLIS. Lillian F. from Robert L.

NATURALIZATION PETITIONS

Petitions for naturalization, with name, nationality, residence and date of coming to the United States given, were filed yesterday with the U. S. District Court, as follows:

Walter H. Hawling, England, 1394 Winfield street, Jan. 1, 1901.
Daisy S. Hawling, Louisiana, 1394 Winfield street, wife of Walter H. Hawling, an English subject.
Robert del Carmen de Contreras, Panama, 1350 West Twenty-fourth street, May 6, 1911.
Hannah R. Grinberr, Rumania, 833½ East First street, Sept. 1, 1906.
Frederick Ritmuller, Germany, 6117 Rosaline street, Nov. 1, 1898.
Mary E. Edmondson, Australia, 849 Bradford street, Pasadena, March 14, 1883.

OFFICIAL DEATH LIST

Name and place of death—		Age.	Date.
BOHMAN, P. H.	Los Angeles	67	Jan. 13
BRAND, Johanna.	Los Angeles	64	Jan. 13
BURBANK, Albert.	Los Angeles	64	Jan. 14
CONWAY, Bridget.	Los Angeles	61	Jan. 16
FOX, Clarissa.	Los Angeles	78	Jan. 15
DEAN, H. E.	Los Angeles	68	Jan. 15
DRAPER, Emma.	Los Angeles	50	Jan. 16
HART, W. H.	Los Angeles	58	Jan. 16
HAYMOND, A. F.	Los Angeles	59	Jan. 12
HERRIMAN, G. G.	Los Angeles	72	Jan. 13
LAHR, Blanche.	Los Angeles	25	Jan. 13
LULL, F. T.	Los Angeles	65	Jan. 13
MARTIN, Adeline.	Los Angeles	64	Jan. 16
NEVITT, Minnie.	Los Angeles	81	Jan. 15
NESINGER, Clara.	Los Angeles	73	Jan. 13
SCHEIDER, Agnes.	Los Angeles	32	Jan. 11
WAGNER, A. Y.	Los Angeles	80	Jan. 15
WATSON, W. C. R.	Los Angeles	69	Jan. 11

DEATHS

With Funeral Announcements.

BELFOUR. Funeral services for Louis G. Belfour will be held today at 2 p.m. from Graham & Isbell Mortuary, 915 West Washington street.

BENTON. The funeral of Robert G., beloved husband of Lillian Benton, will be held today at 9:30 a.m. from chapel of Alvarez & Moore.

BOYLE. January 17, infant daughter of Mr. and Mrs. George Boyle. Remains at Bresee Brothers, 855 Figueroa.

BROUGHTON. In this city, Jan. 16, 1923, Serena Jane Broughton, aged 64 years, beloved sister of J. R. Broughton of Modesto, Cal.

Funeral services will be held from the chapel of Booth & Boylson Co., 1147 South Flower street, Friday, January 19, at 2 p.m.

BUCKLER. Funeral services for Nellie Elizabeth Buckler will be held today at 2 p.m. from Pierce Brothers Chapel, 810 South Flower street.

CLARK. Alonzo N. Clark, age 79 years. Funeral today from the chapel of Ivy H. Overholtzer.

CLARK. January 16, at 1539 North Kenmore, Evelyn A. Clark, age 66 years. Funeral services will be held today at 10 a.m. from the chapel of Strother & Dayton, 6240 Hollywood Boulevard.

CROWTHER. Walter Henry Crowther, aged 54. Husband of Mrs. W. H. Crowther and brother of Edgar Crowther and Mrs. Ruby Hitchens of Beverly Hills. Died January 16 at Fullerton.

Services from the residence of William Crowther Ranch, at Placentia, Cal., Friday, January 19, at 2 p.m. Interment Loma Vista Cemetery, Fullerton. Masonic ceremony and funeral.

CUTHBERT. At Alhambra, Cal., Jan. 16, 1923, Bertha Brooks Cuthbert, aged 37 years. Loving wife of Walter R. Cuthbert, mother of Miriam Cuthbert and daughter of Rev. and Mrs. Edward H. Brooks.

Funeral from the Church of the Flowers, Forest Lawn Cemetery, Thursday, January 18 at 2 p.m. Pierce Brothers, directors.

DEAN. Homer E. Dean. Remains will be sent to Portland, Or., for services and interment, from Ruppe Mortuary, 849 South Figueroa.

DAVIS. Suddenly in Los Angeles, Davis, aged 79 years, and Kansas City, Mo. North Ardmore.

DELGADO. The funeral of ... wife of Frank Delgado ... at 11 a.m.

EVARTS. January 17, Leonard W. Evarts.

JOSLIN. At 1739 ... January 17, Wilfred I. Joslin.

NEVITT. At 112 West ... Lena Nevitt.

THALL. At 5331 ... Thall.

IN MEMORIAM

CARD OF THANKS

Teeth as Low as $5, Best Set $7
Best set, none better, no matter how much you pay, including your choice of best plate material (metal excepted.) Guaranteed 10 Years. $7
MY EXTREMELY LOW PRICES
Teeth as Low as $5.00
Best Set of Teeth (either set) $7.00
Gold Crowns (22 karat) $4.00
Bridge Work (22 karat) $4.00
Porcelain Crowns $4.00
Gold Fillings $1.00 up
Gold Inlays $1.00 up
Synthetic Porcelain Fillings $1.00 up
Silver Fillings 50c up
Cement Fillings 50c up
Teeth Treated 50c
Pyorrhea Treatment, per tooth $2.00
Nerve Removed (Painless) $1.00
Teeth Extracted (Painless) 50c
No charge for Painless Extraction and Cleaning when other work is contracted for.
Old gold is valuable, I pay cash or allow you full value for it on dental work.
NOT A DENTAL PARLOR. A PRIVATE, high-class, up-to-date, SANITARY dental office with sterilized instruments and gentlemanly operators whom you will not be ashamed to recommend to your friends.
X-RAY PRICES:
Single exposure $1.00
Additional exposures (each) 75c
Ten exposures $5. Complete set (12) $6
Perfect Pictures Guaranteed
DR. FAIRFIELD Examination FREE
Entire Third Floor 536 S. Bdwy.
Hrs. 8:30 to 6; Sun., 9 to 12; Phone 65560

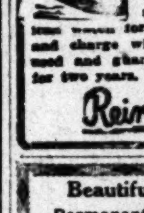

Watches Repaired $1
To add to our fast-growing list of satisfied customers, we will repair any American watch for........ and charge wholesale for materials used and guarantee its timekeeping for two years.
Reingold 521 S. Spring

Beautiful Hollywood
Permanent Memorial Park Cemetery—CHAPEL—Crematory
6000 Santa Monica Blvd.
Our autos are at your service
Phones: Main 3339; Hollywood 8466; 1113

Southern California ... XLII.

MORE MONEY FOR POLICEMEN

Commission Members Indorse Rise

Favor Majority Verdict in Criminal Cases

Adequate Police Signal System

... program was made by ... Commission yesterday in ... upon law-breakers and upon ... in the administration ... when, by unanimous vote, ... membership went on record as ... an immediate and substantial increase in the pay of Los ... police, an adequate police ... system, and in favor of the ... fourths verdict in criminal ... except those involving capital punishment.

... new scale of pay for police ... recommended by the commission ... on a suggested entrance ... of $150 per month for patrolmen. This is an advance of ... month over the present ... which starts at $120 and is ... by $10 a month each year ... years. No recommendation ... made by the commission ... salaries to be paid patrolmen ... they advance in seniority ... was recommended that the ... officers in other ranks be ... proportionately to the ... for patrolmen.

... recommendation is predicated upon the belief that it is impossible to get honest and efficient ... risk their lives in the protection of life and property for pay ... that commonly given to ... laborers. The commission ... as fundamental the proposition that adequate service is ... to be expected from the ... file of the police department ... when the remuneration offered ... such as to attract chiefly ... doubtful character or those ... to hold positions in other ...

MEANS SERVICE

... made clear by speakers ... this increase become ... the citizens of Los Angeles will have a right to look to ... for commensurate ... The suggested scale is ... compares favorably with ... of police officers in other ... of the country. At ... only three cities out of the ... largest in the United ... have an entrance pay for ... as low as that in Los Angeles. These cities are St. Louis, ... and Cincinnati. In New ... Chicago, Detroit, Cleveland, ... San Francisco, Philadelphia, Seattle, Pittsburg and ...

(Continued on Second Page)

DANCER'S LOVE

Declares "Certain Man ... Mystery of Beach"

... over news of the death ... Edwards, 18-year-old Long Beach ... man whose name has been mentioned ... death could shed considerable light ... Edwards is the "Bernice" ... mentioned in earlier dispatches from San Diego. She was ... recently and resumed her ... name. She stated that ... was the professional name ... by the girl whose body was ... at Torrey Pines and that her ... name was Frieda Mann.

... of the man she believed could shed light on the mystery of the dancer's death Miss Edwards declared if the "officers ... question him closely they ... learn why Frieda died." ... stated that Miss Mann had ... admirers as most pretty ... but that there was just one ... ever really cared for.

RELATION NOT TOLD

... never attempted to hide ... the fact she was in love with this man and during ... of three weeks at my home ... exchanged several letters with ... Miss Edwards stated. ... she never confided to ... exact status of their relations or whether they were engaged to be married, but I am convinced there was a lovers' quarrel. ... day while visiting her she ... blue and despondent. ... a telegram came and after ... it she became cheerful. ... I never learned the contents of the message, but it made ... happy and she exclaimed "That's the way, tell them to ... the devil and they'll come ... all right."

... Edwards stated she believed the telegram was from the man ... can clear up the mystery of her friend's death.

... dead dancer and Miss Edwards were neighbor children in ... and went to the same ... there. Later the Edwards ... moved to Long Beach and ... Mann, with her father, mother and brother, came to ... and settled in San ...

CONTRACTS DENIED

... a stay of almost three ... Miss Mann left the Edwards home last Sunday, stating ... going to San Diego to discuss ... of a contract she had ... recently. When she left she ... carrying a number of articles ... belonging to Miss Edwards, according to the latter's ... She also took with her ... handbag belonging to Miss ... father.

... the dead girl had just ... a contract to appear at the ... Royale, a cafe near Culver ... was the statement made by ... Edwards. She further stated ... order to fulfill this contract ... be necessary for her to ... coming one in San Diego.

(Continued on Second Page)

FUNERAL DIRECTORS
RUPPE MORTUARY
W. H. SUTCH, 843 S. Flower
Paul D. Robinson & Co.
GODEAU & MARTINONI Funeral Service That Satisfies
GRAHAM & ISBELL, 915 West Washington
E. E. OVERHOLTZER
Washington Undertaking Co.
Sharp & O'Donnell
McIntosh & Moore
Garrett Brothers
FLORISTS
HOWARD & SMITH Floral Offerings
GERMAIN SEED & PLANT CO. Artistic Floral Offerings
CEMETERIES
FOREST LAWN MEMORIAL PARK Cemetery
Glendale Ave.
INGLEWOOD PARK CEMETERY
ROSEDALE CEMETERY

...California Interests. Editorials---News---Business---Society---The Drama.

The Times
LOS ANGELES

XLII. THURSDAY MORNING, JANUARY 18, 1923.—PART II. 20 PAGES. POPULATION By the City Directory—(1922)—881,550 By the Federal Census—(1920)—576,673

SEEK MOTORIST IN BEACH SLAYING AT SAN DIEGO

Police Eliminate Suicide Theory in Death of Pretty Classical Dancer; Chum Aids Detectives

BY BURTON L. SMITH
"Times" Staff Correspondent
[EXCLUSIVE DISPATCH]

SAN DIEGO, Jan. 17.—The identity of the owner of a closed car, supposed to have been used by four persons, and which was allowed to stand for several hours at La Jolla during the early evening last Sunday, was being sought by police here tonight in an effort to solve the mystery of the death of Fritzi Mann, pretty dancer whose seminude body was found on the beach near Torrey Pines Monday afternoon.

The car was seen by several persons, and police stated that from the description given it tallied with an automobile owned by a man who is known to have been an acquaintance of Miss Mann.

From an acquaintance of the dead girl is was learned that she spent Saturday night in an apartment in the Sanford Hotel, leaving there to go to her room. There she told her mother she was going to attend a house party at Del Mar, but later called on the telephone to say she was mistaken; that the party was to be held at La Jolla.

It is believed she was taken to the beach resort in the closed car, the owner of which is now being sought.

Miss Helen Whitney was the acquaintance who gave police information regarding Miss Mann's plans for the week-end, and it was in her apartment that the dancer spent Saturday night.

Inasmuch as it is impossible to reach the La Jolla Beach by trolley or rail, police are convinced that Miss Mann was taken there in an automobile. They believe that with the discovery of the identity of the car owner a great step forward in the solution of the crime will be made.

That Miss Mann was murdered and did not commit suicide was the announcement made by Chief of Police Patrick today. Officers engaged in the investigation have eliminated the suicide theory, and are confining their efforts to unraveling a multitude of clews which are expected to lead to one or more arrests and startling revelations within the next few hours.

Chief Patrick spent several hours this morning with Miss Dorothy Armstrong, chum of the dead girl, and when the interview was finished expressed the opinion that there was little or no doubt but that a lead had been established that would culminate in a solution of the problem that so far has baffled the officials.

Although Chief Patrick refused to make a statement as to what developed during the long inter-

(Continued on Second Page)

RAIN STORM SNUBS THIS TERRITORY

Bakersfield and Fresno Are Both Dampened by Showers; Valley is Hit

Yesterday's clouds failed to produce even a drizzle in Los Angeles, and it was said at the Weather Bureau last night that the southern edge of a storm which gave Fresno and Bakersfield a dampening had moved off eastward and probably would miss Los Angeles.

Reports from points in San Joaquin Valley indicated rain was falling in that section. Fresno reported .28 of an inch for the twenty-four hour period, making the season's total 3.72 inches, as compared with 5.90 inches last year. Porterville was visited by showers totaling .18 of an inch for the day, bringing the season's total to 3.97. Last year's total to date was 6.48 inches.

A light rain started falling in Barkersfield yesterday afternoon. So far this year 2.37 inches have fallen, against 4.67 inches for last year to date.

IN THE NORTH

[EXCLUSIVE DISPATCH]

SAN FRANCISCO, Jan. 17.—The rainstorm over Northern California last night added an average of half an inch of water to the seasonal rainfall. The weather cleared early in the morning, but again is threatening tonight. The rainfall data for this district for the twenty-four hours ending at 5 p.m. follow:

Stations—	Last 24 hours.	Season to date.	Normal to date.	Seasonal last year
Eureka	.56	16.46	20.91	13.76
Red Bluff	.50	13.98	12.11	10.19
Sacramento	.42	10.47	8.86	7.54
San Francisco	.69	15.36	16.94	9.98
San Jose	.29	9.28	7.51	7.86
Fresno	.28	3.72	4.48	5.90
San Luis Obispo	.18	12.59	8.67	9.73

VIRGINIA MEETING

H. P. Jordon, president of the Virginia State Society, requests the presence of all former residents of Virginia at a meeting tonight in the Angelus Hotel Hall, at the intersection of Fourth and Spring streets. A popular program of literary and musical entertainment has been arranged. The public is invited.

Slain Dancer and Friend Who is Aiding Officers

Fritzi Mann (left) and Dorothy Armstrong.

KIN TO NOBILITY HERE

Distinguished Englishwoman, Enjoying Southland, Related to Duke of York's Fiancee

BY ALMA WHITAKER

Coincident with the news of the engagement of Lady Elizabeth Bowes-Lyon to His Royal Highness, the Duke of York, second son of King George of England, Lady Elizabeth's first cousin, Mrs. Audrey Le Blond has arrived in Altadena to visit her son, Arthur St. Vincent Burnaby.

Mrs. Le Blond is a highly distinguished and interesting personality in her own right, being a world-famed traveler and a member of the British Royal Geographical Society, as well of the National Geographical Society of Washington, D. C.

Mrs. Le Blond gave me some interesting details about Lady Elizabeth, who is now in line to become Queen of England and Empress of the British Empire, should it so happen that the Prince of Wales elects to remain a bachelor or should have no children.

Lady Elizabeth is the daughter of the Earl and Countess of Strathmore and a sister of Lord Glamis. There is a mystery in connection with Glamis Castle in Scotland which has puzzled generations of British and never is disclosed except to the heir.

SEX COST DUKEDOM

Lady Elizabeth's mother was a Miss Bentinck and, had she been born a boy, would have been Duke of Portland. But her mother, nee Miss Burnaby, had three daughters and no son, so that the dukedom passed to a cousin, the present Duke, who is first cousin to Mrs. Audrey Le Blond, our visitor. Lady Elizabeth therefore is related to Mrs. Le Blond and her son, Arthur St. Vincent Burnaby, through both the Bentincks and the Burnabys.

The Strathmores are an ancient Scotch family, and the daughters, of whom there are several, are very charming, cultured girls. The Duke of York, therefore, has chosen a maiden of high position who will fill any royal role marked out for her by destiny with dignity and grace.

Mrs. Le Blond came over on the Majestic (formerly the Bismarck, the largest liner in the world) in much interesting company. England's Chancellor of the Exchequer, the Rt. Hon. Stanley Baldwin and his wife, were on board, coming to this country to discuss international financial complications.

COUE ABOARD

So was M. Emile Coue, whom Mrs. Le Blond describes as a dear modest little Frenchman, who, when asked by wireless to sign a message calling upon the nations

(Continued on Second Page)

TODAY'S BIBLE TEXT

THE TENTH COMMANDMENT:—Thou shalt not covet thy neighbor's house, thou shalt not covet thy neighbor's wife, nor his manservant, nor his maidservant, nor his ox, nor his ass, nor any thing that is thy neighbor's.—Exodus xx: 17.

TWO ARRESTED IN FISHER DEATH

Search on for Williford, Asserted Slayer

R. C. Springer and Wife of Accused Held

Bootleg Whisky Valued at $10 Crime Cause

Bootleg whisky valued at $10 cost William S. Fisher, police informer, his life and resulted yesterday in the arrest of R. C. Springer and Mrs. Leo M. Williford, and a State-wide search for Leo M. Williford, charged by the police with having fired the shots that killed Fisher.

A complaint charging R. C. Springer with murder was issued yesterday afternoon by Dep. Dist.-Atty. McClelland after the facts concerning the death of Fisher had been placed before him. The complaint was requested by Detective-Sergt. Farrant.

After Fisher had been accosted from an automobile at Fifty-fourth and Main streets early Tuesday morning and slain by a man armed with a rifle the investigating police learned that the murder car was owned by Springer. Later they discovered that Springer and Williford were living together at 737 East Adams street. Then they were informed that Mrs. Williford gave a twenty-two caliber rifle to a friend several hours after the murder.

SPRINGER ARRESTED

Springer was taken into custody at noon yesterday at the Birch-Smith warehouse at Thirty-eighth street and Grand avenue. He was booked at University Police Station. He admitted owning the murder car and stated that he lived with Williford. He denied having any part in the murder of Fisher and produced several workmen to swear that he was working at the warehouse all day Tuesday. He stated that he did not know where Williford could be found. Because of several discrepancies in Springer's story he was ordered held.

Following the arrest of Springer the police were notified by a friend of Williford's that Mrs. Williford had given him a rifle several hours after the killing of Fisher. She stated that she did not want the weapon. At Central Police Station where Mrs. Williford was questioned she denied knowing anything about the rifle and was locked up for investigation. She stated that she did not know where her husband was and gave three different accounts of his actions on the day of the shooting.

THE WHISKY STORY

From Springer and Mrs. Williford the police first learned the story of the $10 worth of bootleg whisky which is thought to have been the real cause of the murder. Springer declared that Fisher sold Williford a quantity of whisky a number of months ago. He stated that the police informer charged Williford with not paying in full for the supply of bootleg liquor and swore to kill him unless he settled. Unable to collect the bill, Fisher, according to Mrs. Williford, then turned his attentions to her and wrote her several letters in which he threatened her. She produced the letters and turned them over to the police. It was after the last of these letters had been received that Fisher was killed, the police say.

According to Lieutenant of Detectives James Chapman of the University police, who is in charge of the investigation, and who took Springer into custody, the killing of Fisher which grew out of the $10 whisky bill also involves an underworld war between rival bootleggers and whisky runners. In-

(Continued on Second Page)

LUNACY INQUIRY HAZING SEQUEL

Freshman Who Shot Captor is Expelled

Intended Victim of Class Raid is Jailed

University Officials Plan Sanity Test

The County Lunacy Commission will be asked to examine P. Arthur Banks, 20 years of age, a freshman at the University of Southern California, H. J. Stonier, executive secretary of the university, declared yesterday after Banks had shot Phillip Johnston, 20 years of age, a junior, when a band of sophomores attempted to haze a group of freshmen.

Banks, who resides at 3825 South Vermont avenue, is held at the University Police Station on a charge of assault with a deadly weapon. Johnston's wound, a superficial one in the right foot, was dressed by the university physician and he returned to his classes, going later to his home at 723 South Boyle avenue.

AMBUSH PREPARED

Freshmen had been ignoring an edict from upper classmen that they appear for classes in a small green cap with a bright red visor, Mr. Stonier declared he had been informed, and a group of sophomores decided yesterday morning that the order should be enforced.

Garbed in blue overalls they appeared at the door of a classroom in the administration building and asked that Banks be sent out. Banks appeared at the door and upon seeing that his callers were sophomores, drew a pistol and began firing.

SHOT IN STRUGGLE

Two bullets penetrated the floor and the sophomores fled. Banks pursued them, Mr. Stonier asserted, and at the entrance to the building he overtook several of them.

Johnston was one of the group of spectators and he attempted to take the weapon from Banks. In the struggle Johnston was shot in the right foot and Banks received several cuts and bruises about the head.

C. A. Jonas, an upper classman and a deputy sheriff, took Banks to the University Police Station.

BANKS EXPELLED

At a meeting of the Faculty Committee on Student Welfare, held yesterday afternoon at which the shooting was investigated, the following statement was given out:

"First, certain members of the sophomore class were 'tying up' preshmen who refused to year their freshman cap in obedience to University tradition.

"Second, P. R. Banks, a student from Riverside, who was in the party of freshmen who were being 'tied up,' pulled a revolver and threatened any man who came near him.

"Third, Phillips Johnston, an engineering student, attempted to take the revolver away from Mr. Banks and in the struggle the trigger was pulled, with the result that Mr. Johnston was slightly hurt by a bullet piercing the fleshy part of the side of his foot.

"Fourth, Mr. Banks was then arrested by Dept. Sheriff James who also is a student at the university, and taken to the University Police Station. Mr. Johnston was taken to the university physician and had his foot dressed, and was in his class in mathematics the hour following.

"But few students took part in the affair and did not know of its occurrence until after reading newspapers.

"It as been found that Mr. Banks

(Continued on Second Page)

Increase in Pay of City Building Staff Proposed

General increases in the pay of technical employees in the city building department will be recommended unanimously to the City Council today by the Finance Committee, it was announced late yesterday. The City Council is expected to approve the increases at once.

The action of the Finance Committee is the outgrowth of extended agitation on the part of the Chamber of Commerce and builders and contractors. Because of the low pay given the technical employees, it has been found impossible to keep trained men in the department. This has resulted in a general slowing up of building, causing a loss to contractors estimated at $35,000 a day.

Under the new schedule of wages it is hoped to keep the trained men in the city's employ and to speed up the work of checking building plans submitted by contractors and builders and thus eliminate the loss.

The increases range from $10 to $50 a month. The salary of Chief Inspector Backus will be increased by $25 a month under the proposed schedule, that of Chief Deputy Welsh by $50 a month and the salaries of the other employees proportionately.

FEEBLE MIND COLONY ENDS

Heavy Cost Believed Reason for Closing Pacific Institution; Inmates Sent to Eldridge

The Pacific Colony for Feeble-minded Children is no more. Last Monday nineteen of the thirty boys, inmates of the institution at Walnut Station, near Pomona, were hustled aboard a train and taken to the State Home for Feeble-minded at Elgridge, in Sonoma county.

The others were paroled in charge of parents and friends.

An order received last Saturday by Dr. Charles E. Sisson, acting-superintendent of the colony, from Acting Director of Institutions Twogood at Sacramento, called for the abandoning of the school and the sending of inmates northward.

No reason for the action was given, Dr. Sisson declared last night. He attributed the assertedly great overhead cost of the institution as compared with the number of inmates as being the reason.

ACTION KEPT QUIET

News of the abandoning of the colony was not made public. The fact that it had been abandoned became known after the meeting of the Psychopathic Association at the Country Club Drive home of Mrs. O. C. Bryant, one of the board of directors.

It generally was believed that extension of the work among the feeble-minded of the Southland was about to be realized. Early last month Dr. John A. Reily, superintendent of the Southern California State Hospital, recommended that a tract of forty-one acres jutting into a portion of the 1000-acre tract, purchased for the colony in 1918, be purchased before additional buildings were erected there. Dr. Reily also recommended purchase of the land as being a necessary piece of legislation for enactment during the January session of the Legislature. He further urged that an appropriation sufficient to provide for at least 500 inmates at the colony be passed. Gov. Stephens, according to dispatches, approved Dr. Reily's recommendations and for-

(Continued on Fifth Page)

SOUTH BEHIND BAKER BILL

Local Civic Bodies Near Unanimous in Their Support of Reapportionment Measure in Legislature

Wholehearted support by Southern California of the Baker reapportionment bill was assured yesterday. The boards of many civic organizations will send telegrams urging the southern delegation at Sacramento to do all possible to pass the measure which would give Los Angeles county five additional Assemblymen and two more Senators and Southern California, outside of this county, one additional Assemblyman and a new Senator.

The bill would base the representation on the last census, in keeping with the State law, but lack of support might defeat the measure and public organizations of all kinds, as well as individuals of prestige are being urged to make known at once the spirit of the community.

Most of the local organizations operate by board action and the matter cannot be taken up officially until these boards meet. Frank Wiggins, secretary of the Chamber of Commerce, will bring the matter before the board meeting today. It comes under the jurisdiction of the committee on county and municipal affairs of which Sylvester L. Weaver, formerly president of the chamber, is chairman. Support of the bill by the chamber is a foregone conclusion since it represents what the South has been fighting for for many years, a similar measure having been defeated two years ago. The Baker bill, however, is something of a compromise with the

(Continued on Second Page)

GOOD COOKS, ATTENTION!

Cash Prizes Offered by "Times" in Recipe Contest

An announcement of much interest to Southern California housewives and other culinary experts will be found on Page 8, Part II, of The Times today.

The Times will conduct a contest for the best recipes for staple dishes and will pay worth-while cash prizes to the winners.

Full details and rules for the contest appear in this issue. There are no restrictions. Anyone may compete.

...NCER'S LOVE REVEALED

...Declares "Certain Man" Could Shed Light on Mystery of Beach Tragedy

...ed over news of the death of Fritzi Mann, her chum, Bernice ..., 21-year-old Long Beach girl, declared yesterday that a ... whose name has been mentioned in connection with Miss ... could shed considerable light on the mystery.

...ls is the "Bernice ... in earlier dis... San Diego. She was ... and resumed her ... She stated that ... the professional name ... the girl whose body was ... Torrey Pines and that her ... was Frieda Mann.

...of the man she be... light on the mys... Miss Ed... If the "officers ... him closely they ... why Frieda died."

...that Miss Mann had ... as most pretty ... that there was just one ... really cared for.

SUICIDE NOT TOLD

...were attempted to hide ... fact she was in... ...this man and during ... days at my home ... several letters with ... Edwards stated. ... never confided to ... names of their rela... ...whom they were en... married, but I am con... was a lovers' quarrel. ... while visiting her she ... him and despondent. ... came and after ... became cheerful. ... learned the con... ...reason, but it made ... angry and she exclaimed ... the way, tell them to ... Devil and they'll come ... for!"

...stated she believed ... was from the man ... no clue to the mys... friend's death.

...dinner and Miss Ed... ...another children in ... and went to the same ... Later the Edwards ... to Long Beach and ... with her father, moth... brother, came to ... and settled in San

FRIENDS DENIED

...story of almost three ... Miss left the Ed... last Sunday, stating ... to San Diego to dis... ...of a contract she had ... When she left she ... ...a number of articles ... belonging to Miss Ed... ...belonging to the latter's ... for the last week with her ... preparing to leave ... ...girl had just ... to appear at the ... near Culver ... ...made by ... ...stated further ... ...Beach Police ...

Famous Woman Traveler Visits Son

Mrs. Audrey Le Blond

IN MEMORIAN
...ORDSON. In loving memory of ... Capt. Warwick G. Brandon, who ... Cal. In the service of his ... MINNIE A. STORDSON.

CARD OF THANKS
...wish to extend our sincere ... station to our many friends ... Order of Moose, who have ... ...ship in beautiful floral ... ...bereavement in the loss ... ...of our husband and father, ... MRS. EMMA PELLAM, ... FRED & LOUIS PELLAM

UNERAL DIRECTORS
RUPPE MORTUARY
...H. SUTCH, 843 S. FIGUEROA ... equipped. Oldest Established in the ...
...D. Robinson & Geo. M. ... Funeral Service and Reception ... 1147 South Flower Street.
GODEAU & MARTINONI
Funeral Service That Satisfies ... Phone West 9182. ... Office, 1334 West Washington ...
GRAHAM & REED
... West Washington. ...
OVERHOLTZER & REED
1336 S. Grand. ...
...shington Undertaking Co. ... West Washington. ...
...p & O'Donnell. ...
...ntosh & Maier. ...
...rest Brothers, 1207 S. Flower.
FLORISTS
HOWARD & SMITH
Floral Offerings
FLORAL DESIGNS OUR SPECIALTY
NINTH AND OLIVE STREETS
...MAIN SEED & PLANT CO.
Artistic Floral Offerings
K.E. corner Ninth and Main.
...Main 961.
...ss. J. HALL, WHOLESALE florist. ... Artistic Floral Designs. ... will call. 421 East Fifth Street.
CEMETERIES
...REST LAWN MEMORIAL PARK ... ...metery Mausoleum Crematory ... Forest Lawn." Office, 1712 South ...dale Ave. & San Fernando Rd.
...LEWOOD PARK CEMETERY ... Columbarium ... Outside Los Angeles City Limits ... On Rosedale Road.
ROSEDALE CEMETERY ... and West Washington Sts.

POLICE SEEK OWNER OF CAR

Eliminate Suicide Theory in San Diego Slaying

Friend of Dead Girl Aiding Officers in Case

Believe Mystery Motorist Murdered Girl

(Continued from First Page)

view, it became known that Miss Armstrong told of a love affair of long standing that had existed between Miss Mann and a San Diego professional man. She discredited the story circulated early in the day that Miss Mann had been secretly married to a motion-picture actor, and was of the opinion that stories emanating from Long Beach and San Pedro to the effect that the girl had ardent admirers there were without foundation.

The Chief said Miss Armstrong knew nothing of the house party supposed to have been attended by Miss Mann the night of the tragedy, but soon after noon today officials started on a hurried trip to La Jolla, where it is supposed Miss Mann spent the early hours of Sunday night.

Officers pointed out this afternoon that the position of the clothing and of the body made the theory of suicide impossible. When the body was recovered the girl was wearing light satin pumps which, detectives say, would have been scarred had the girl walked even a short distance over the beach or country road. The fact that the slippers were unharmed is proof, officers think, that the girl was taken to the lonely spot on the beach in an automobile.

Whose automobile? why was she in the company of the driver?

The answers to these questions will solve San Diego's deepest mystery.

[BY A. P. DAY WIRE.]

DENVER (Col.) Jan. 17.—Frieda Mann, beautiful 20-year-old San Diego (Cal) dancer, found dead on the beach near Torrey Pines, near San Diego, formerly lived in Denver with her mother and brother, William Mann. The girl studied dancing here under a local teacher. The family left Denver last April for San Diego.

William Mann formerly was connected with the Internal Revenue Department here and was a prominent Republican politician. His sister was prominent here as a dancer and entertainer.

ASSERTED THIEF HELD AT PHOENIX FOR OAKS

WALTER DAVIS ACCUSED OF ROBBING LOS ANGELES MERCHANT

Accused of taking some checks and a small amount of money from the Zinke Shoe Company, 638 South Spring street, last Saturday night, Walter T. Davis, alias Walter Stewart, is being held at Phoenix at the request of Chief of Police Oaks.

After the robbery, Davis was traced to Venice and there the trail was lost.

The police assert Davis also was implicated in the robbery of several stores in the same vicinity that night.

An officer probably will be sent today with warrant and extradition papers to bring Davis back to Los Angeles.

CLASSES IN RADIO

Radio operators whose licenses have lapsed and advanced amateurs who need a knowledge of commercial practice and apparatus will be interested in the short intensive course announced by the Y.M.C.A. school to prepare students for the United States license examination to be held late in March or early in April.

WIFE OBJECTS TO NOSE PULLING

Asserts in Divorce, Husband Held Her by Proboscis While Punishing Her

Her husband's pet pastime was to grab her by the nose, back her into a corner, and while maintaining a firm grip upon the proboscis, chastised her, according to a suit for divorce filed yesterday by Mrs. Sadie B. Fields against David W. Fields.

Mrs. Fields asserts in her complaint that this treatment caused her great mental and physical anguish, and requests a divorce on the grounds of cruelty.

SOUTH BACKS BAKER BILL

(Continued from First Page)

North, and its chance of passage with solid support at home is highly possible.

Prompt action was taken yesterday by F. J. Zeehandelaar, secretary of the Merchants' and Manufacturers' Association, who sent this telegram in the name of the association to Senator Hart at Sacramento:

"The commercial interests of this community urge the Southern California delegation at the present session of the Legislature to use all honorable means for the passage of a bill for reapportionment of this State. The Legislature must fulfill its duty to the entire State irrespective of local influences to carry out the law and reapportion the State according to the population shown by the last Federal census. There cannot be nor must not be any selfish interests to defeat the law and we request that you bring this telegram before the entire Southern California delegation for their action and support."

Mr. Zeehandelaar further had this comment to make:

"It is the duty of the Legislature to pass such a measure as the Baker bill, no matter who may be the beneficiary of it. It is a simple matter of justice under the law and there can be no question about it."

OTHERS TO BOOST

The Realty Board meets today and Edwin G. Hart, its new president said last night he would bring the matter up at the meeting.

The board of the City Club also meets today.

"As a rule the club does not take action in matters of this kind," said C. A. Dykstra, its secretary. "But this matter is so important to us and something about which there can be no question that I shall bring the matter before the board."

The Municipal League Board meets tomorrow, and its secretary, Anthony Pratt, will take up the matter at that time. The league already has endorsed the theory of reapportionment, and it is considered likely that it will champion the Baker bill.

HOLLYWOOD PROTESTS COMING OF JAPANESE

Protests against the colonization of Japanese in Hollywood will be heard at a meeting of the Los Feliz Improvement Association tomorrow night at the schoolhouse at the intersection of Hollywood and Vermont avenues. Mayor Cryer will discuss problems of civic interest, including the Japanese question. Other speakers will talk on the acquisition of a school and extended car service for the Los Feliz district. Arthur C. Webb, president of the association, is in charge of arrangements.

EDITOR TO PREACH

In the absence of Rabbi Edgar F. Magnin, who is at present in New York City, Raynold E. Blight, editor of the Masonic Digest, will occupy the pulpit at the service at the B'nai B'rith Temple, Ninth and Hope streets, on Friday at 8 p.m.

NOTED WOMAN TRAVELER HERE

(Continued from First Page)

to make peace, which was to be radioed round the world, declined to do so, saying he was not of sufficient importance to perpetrate such an international impertinence! And who, when New Year's Eve was celebrated on board, entered joyously like a schoolboy into the fun and pranced around in a paper cap.

The Chaud Sauria, The Bat company of Moscow, which has been startling London, was also on board, as also was Kate Draper, who will later come west.

Mrs. Le Blond has been a noted traveler for many years, and is the author of many published standard works on such subjects as the old gardens of Italy, the cities and sights of Spain, Alpine adventures, etc. The Alps, she says, are her pet subject, and if she accepts any of the numerous invitations to lecture which she is receiving this will be the theme of her discourses.

BACKS RHEIMS FUND

Since the war her most earnest interest has been the British fund for the restoration of Rheims Cathedral, for which she is honorary secretary. But during the war she served long and faithfully under the Service de Sante Militaire, and at the request of the British government she lectured to the troops both at home and in France. Her most recent journey was to Morocco, and her husband is now exploring somewhere in the Sahara Desert. But four years ago her son, Arthur St. Vincent Burnaby, came to Altadena to recover his health, accompanied by Nurse Julian. He has purchased a charming home at the foot of the mountains and declares that his quest has been joyously successful. Mrs. Le Blond will remain with him until March.

Both of them have fallen in love with America in general and California in particular. Mrs. Le Blond has a particularly charming voice and is, in appearance, so like the British royal women that she could easily pass for one of them. That same compact style of hairdressing which both Queen Alexandria and Queen Mary affect, the same carriage, the same little mannerisms.

And, as Mrs. Le Blond says, she is not here to beg for money, not even for her dear Rheims Cathedral restoration fund, which is essentially a British effort, but if any one did happen to love Rheims as ardently as she and insisted upon contributing, she would not care to hurt their feelings by refusing. She says this with a merry twinkle. But if she is persuaded to give any of her lectures here, it will not be for money.

One little story she delights in telling is that the Kaiser's abdication was signed in her bedroom! For it so happened that the very room at Amerongen, where that momentous document was signed, then part of the Kaiser's suite, was the very one in which she had slept on her many visits to that city.

ENDEAVORERS TO MEET

"In-Gathering" February 4 at Immanuel Church

Representatives from all over Los Angeles are expected to attend the Intermediate Christian Endeavor in-gathering to be held here Sunday, February 4, at the Immanuel Presbyterian Church. A prize is offered for the society with the largest attendance.

The principal speaker will be Eddy Young. Walter Hineman, the president of the city intermediate organization, will be in charge. Hubert Jordan will lead the singing. Marion Graham will have a leading part in the program.

WAR MOTHERS IN DRIVE FOR MONEY FOR VETS

Plans to raise money for relief for former service men will be discussed tomorrow at a meeting of War Mothers at 2 p.m. in headquarters of Disabled Veterans of the World War, 346 South Hill street.

The proposed membership drive of the organization, which according to its secretary, Mrs. F. W. Jansen, will seek to include every War Mother in the city, will be discussed also.

Owner of Death Car is Held

R. C. Springer

SPEED CLUB GAINS GIRL AS MEMBER

Dorothy Whitman Spending Day in Jail; Fifteen Men Sentenced Also

Another woman joined yesterday the Speeders' Jail Club. She was initiated with fifteen men by Police Judge Chambers, the club's most energetic recruiter.

Two of yesterday's new members were admitted for going only twenty-five miles an hour. Yesterday's sentences, added to those of Tuesday and Monday, brought Judge Chambers's score for the week nearly to the 100 mark, and he declared his intention to continue the campaign until there is not an unjailed speeder left in the city.

Miss Dorothy Whitman was the name of the club's new feminine member. For thirty-three miles an hour she got one day. H. H. Butterworth and R. J. Stanch, two days each for twenty-five miles an hour, where the others considered worthy of special mention.

There were six other two-day memberships; H. P. Vumwalt, twenty-six miles; W. J. Shannon, thirty-one miles; R. H. Morgan, thirty-seven miles; Harry W. McFarland, twenty-eight miles; Edwin P. Martin, twenty-eight miles, and Ernest DeFord, twenty-eight miles.

Three-day memberships were awarded to W. Hoyt, twenty-eight miles; R. M. DeLong, twenty-nine miles; Edward A. Phillips, thirty-one miles; Walter Ordway, thirty-one miles; M. A. Bolton, twenty-eight miles; Willard Wheeler, thirty-one miles, and Earl Hall, thirty-two miles.

TWO ARRESTED IN AUTO CRIME

(Continued from First Page)

formation now in the hands of the police show, they say, that Williford and Springer may have had some dealings in smuggled whisky, and according to the police detectives, Fisher is believed to have threatened that he would expose them to the police.

Fisher, who was arrested for selling whisky and sentenced to six months in the City Jail, was released a number of months before he was killed, when he promised to inform the police where numbers of bootleggers could be arrested. Since his arrest the police say that Fisher informed on more than 200 bootleggers and caused their arrests. Many known bootleggers had sworn to kill Fisher, the police assert, and a number of attempts had been made on his life before he was shot down on the street.

Williford, according to the police, is about 31 years of age, 5 feet 10 inches tall and weighs 165 pounds, is smooth-shaven, of medium dark complexion, and when last seen wore a drab suit and a soft hat. He is an overseas veteran and is well known in Sawtelle. A murder complaint was obtained against the wanted man late yesterday afternoon.

An autopsy held at the Coop undertaking establishment late yesterday showed that Fisher died as the result of two bullet wounds in the head. Two .32-caliber bullets were removed from his brain by the autopsy surgeon.

LUNACY INQUIRY HAZING SEQUEL

(Continued from First Page)

is a highly excitable young man, and that he has always carried a revolver. In the excitement yesterday he displayed the weapon. He maintains that he had no idea of shooting anyone, but that the gun went off accidentally.

BANKS EXPELLED

"The University Faculty Committee, meeting with the Executive Committee of the Student body, passed a resolution prohibiting all hazing and in the future any use of physical force in maintaining student tradition.

"Mr. Banks was summarily expelled from the university.

"Universities generally throughout the country are coming to feel that the use of physical force in maintaining college tradition is a thing of the past and it is hoped that this incident might serve to encourage the movement which will do away with the use of such force. History numbers many cases where the use of physical force has resulted in death, where the intent was perfectly innocent, but as a student battle developed bad feelings were aroused and actions were taken when the students' minds were in such condition that they were unable to realize what they were doing.

H. J. STONIER,
Executive Secretary,
University of Southern California."

Lone Bandit Is Active in Laurel Canyon

Couples enjoying evening air in Laurel Canyon will have to find new headquarters, because a lone bandit late last evening relieved two night riders of their valuables and escaped into the darkness.

According to a report given police, G. A. O'Brien of 1320 South Harvard Boulevard was driving through the Hollywood Mountains when he was approached by a heavy-set man who demanded him to turn over his money and valuables. Responding to his orders, O'Brien gave him all his money, which included $30.

Other machines were parked near by with passengers unaware of the bandit's presence. After leaving Mr. O'Brien, the police state, the bandit walked over to other automobiles, held up occupants and departed in double quick time. At a late hour the other victims had not reported being held up.

DANCER'S LOVE TOLD BY CHUM

(Continued from First Page)

and it was for that purpose she went to the southern city. The management of the Cafe Royale yesterday declared, however, they had never heard of Miss Mann.

After Miss Mann's departure for San Diego Miss Edwards stated she had received a letter from her.

"It was just a note and I do not recall all of its contents," she stated, "but I do remember she said she was coming to Long Beach and urged me not to write her because she would not be at San Diego to receive the letter. I hardly can believe she is dead and it seems impossible that what they say regarding her condition as revealed at the inquest can be true. Frieda was not a bad girl nor one who could be misled easily. If what they say is true then she loved the man very deeply whoever he is. Perhaps she may have been married secretly but of course I don't know."

GIRL ILL ON VISIT

Miss Mann was ill the last time she visited Miss Edwards, according to the latter's statement, and explained the matter by stating she had strained herself while dancing.

The dead girl was talented, according to Miss Edwards, speaking French, German, Hungarian and several other languages.

Long Beach police at the request of San Diego authorities questioned Miss Edwards for more than two hours last night and took possession of a number of letters and some clothing which the dead girl left at the Edwards home. Several of the letters were addressed "Dearest Girl" and many of them bore the initials "L. L. J." These, Miss Edwards explained, are the initials of an army surgeon at Camp Kearney. The police did not reveal the contents of the letters but sent them to the authorities at San Diego.

According to a statement made by Dr. Jacobs in San Diego yesterday Miss Mann is asserted to have told him she was married here secretly to a motion picture actor and that she had left him on account of cruelty. She was said to have declared also she had a contract with Famous-Players Lasky Company.

NOT WITH LASKY

Officials of the latter organization stated yesterday they never had heard of the girl and that their records showed she never had been employed in their studios. A search of the marriage license bureau records failed to reveal confirmation of a marriage within the last two years.

Roger Clark, an automobile dealer of San Pedro, whose name was mentioned in dispatches from San Diego as having been an acquaintance of the dead girl, stated yesterday he never had heard of her and that it must be a case of mistaken identity.

CROOKS GIVEN BROADSIDE

(Continued from First Page)

Portland, Or., the entrance pay of policemen ranges from $15 to $60 per month more than in this city. Detroit pays her patrolmen a flat rate of $180 a month and San Francisco, a flat rate of $173 per month.

In making its recommendation regarding a police-signal system, the commission accepted Chief Oaks's estimate that this system will be the equivalent of 500 additional patrolmen. It is probable that means may be devised for adapting the fire-signal system recently authorized by the voters, in the form of a $1,000,000 bond issue, to care for the needs of the police department as well.

In order that means may be decided upon for making available the money necessary for the increase in police pay, the commission requested the Finance Committee of the City Council to defer for one more week its meeting to consider the subject. An invitation was ordered sent to the members of the committee, the Mayor and the other members of the City Council to meet with the Crime Commission next Tuesday noon, at which time the matter of raising the money will be thrashed out.

The action of the Crime Commission in recommending the so-called three-fourths verdict and its determination to see that this change is made, gives promise that California will be the first State in the Union to institute this radical reform in criminal procedure. The Los Angeles County Bar Association, which is collaborating with the Crime Commission, has the necessary bill in preparation, and it will shortly go before the Legislature with the full influence of the Community Development Association behind it.

Such an enactment, which must be in the nature of a constitutional amendment, is expected to have a far-reaching effect as a crime deterrent, and as a measure looking toward economy and efficiency in court procedure. The proposal already has the earnest support of the great majority of the local bench and bar, and is expected to meet with general approval throughout the State.

It is pointed out that under such a system expensive mistrials due to hung juries will be practically eliminated. It will also do away to a great extent with present abuses of the jury system whereby the "fixing" of a single juror frequently undoes months of costly court sessions.

The Bar Association was requested by the Crime Commission to prepare other bills calculated to expedite the administration of justice and to supply the Crime Commission with data regarding any abuses of criminal jurisprudence of which it may have knowledge. Several flagrant instances of the escape of persons accused of felonies through straw bonds have been called to the attention of the commission and a special investigation of this subject is to be made.

DAVIS FUNERAL RITES TO BE TOMORROW

Funeral services for James M. Davis, retired capitalist of St. Louis and Kansas City, will be conducted tomorrow at 2 p.m. at the chapel of Clark F. and Alice Mead, 1133 South Flower street, it was announced yesterday. Burial will be at Mountain View Cemetery, Pasadena, where Mrs. Davis was buried three years ago.

Mr. Davis died suddenly Tuesday while visiting his son, Bartlett Y. Davis, of 332 North Ardmore street. He was 70 years of age and was a lifelong member of the Friends' Church. He leaves his son, who is connected with the

Style 207
Price $125

You Will Like the Design and Tone of This New

Brunswick

Come and see this new phonograph which brings all artists on all makes of records into your home. It will be a pleasure to demonstrate the instrument and play for you the music you like best.

Prices $65 to $1500

Easy Terms Arranged

Mail Orders Promptly Filled—Write for Catalog

FRANK J. START
SOUTHERN CALIFORNIA MUSIC COMPANY
332-334 SOUTH BROADWAY, LOS ANGELES
ESTABLISHED 1880.

BISHOPS

Petite Wafers
(Soda)

"A freshness, a goodness, a daintiness that no one can resist.

They fit in any time and any place. By the pound or package.

Genuine BAYER

BAYER

ASPIRIN

SAY "BAYER" when you buy.

Unless you see the "Bayer Cross" on tablets you are not getting the genuine Bayer product proved safe by physicians over 23 years and proved safe by millions.

Colds
Toothache
Neuritis
Neuralgia

Accept only "Bayer" package which contains proper directions.

Handy "Bayer" boxes of 12 tablets—Also bottles of 24 and 100.

Aspirin is the trade mark of Bayer Manufacture of Monoaceticacidester of Salicylicacid.

How Businesses Are Bought and Sold
—Through "Business Chances" in Times Want Ads

Fresh Guaranteed Coffee

Buy a can of M·J·B Coffee from your grocer. Take it home and try it. If it does not exactly please you, return it to your grocer and he will refund your full purchase price, *no matter how much you have used out of the can.*

—and you will like Tree Tea—

The Quality Coffee of America

Why?

18, 1923.—[PART

e the Design
f This New
swick
honograph which
records into your
monstrate the new
de you like best to
to $1500
Arranged
filled—Write for Catalog
J. KART
CALIFORNIA
COMPANY
HED 1880.

HOPS
ite
Dafer
(Soda)
s, a good-
tiness that
resist.
y time
packe-

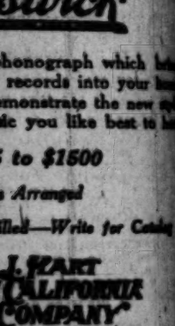

hen you're won-
ering which radio
to buy, remem-
r that De Forest
ented the vac-
m tube, without
ich present-day
dio would be
a dream. Nat-
ly it is De For-
Radiophones
hich give the
test satisfac-
. Go to your
Forest dealer
ay and let him
you why.
DE FOREST
Radio Tel. & Tel. Co.
Avenue, N. Y.

The Radio Stores Co. 348 So. Spring Near Fourth

ADCAST HAS IDE VARIETY

...s Powered Again by "Radio Songsters"

...d Offerings Include ...trument and Voice

...a Times Discussion Gives ...eful Information

...ver the days that pass when ...ne of the artist pupils of ... Vickers isn't heard ...KHJ. In fact, Miss Vickers ...ducted a group of her ...s as "radio songsters," ...ently have they been heard ...e Times Radio. Singing ar... ...ducting and taking instruc... ...ster Miss Vickers have ap... ...d in KHJ concert programs ...e more frequently than ...y of any other teacher in Los ...les. Moreover, almost with... ...xception, these singing artists ...e Times telephone switch... ...y busting with activity as ...ir voices are heard, in... ...ls coming for favorite ...s sung by favorite artists.

...t night Miss Vickers brought ...up of singers to the KHJ ...ne and gave listeners-in an ...r of song such as they have ...rd in a long time. Among ...e who took part in this pro... ...were Albert Bryant, tenor; ...Hunt, tenor; Nolle Mitchell, ...; Betty Martyn, soprano; ...Johnson, contralto; Gertrude ...ng, contralto, and Paul ...ickers.

THE VARIETY GIVEN

...e songs included solo, duet, ...d quartet interpretations, ...h the most part were the ...ions not only of radio... ...s of every music lover.

...ne of these singing artists, ...ell, Betty Martyn, Ger... ...Keating and Clara John... ...ing themselves the Holly... ...Quartet, will long be ...ered by last night's listen... ...their interpretation of Nev... ...Fancy." As a second num... ...y sang "Think, Love, of ...Heaven, and then the same ...with the exception of Ger... ...Closing, were heard in two ...ers, "Humoresque," by ..., and "When Twilight ...," by Beethoven. There was ...ding blending to these ...

...Johnson, contralto; Betty ...prano, and Nelle Mit... ...prano, each favored with ...s, each giving generously ...ir best.

THE NEW LAURELS

...Bryant, tenor, whom ra... ...visitors as Mr. Overs, won ...ong last night with Penn's ..."Lassie Time" and "Bare... ...," by Warren. When Mr. ...was last heard over KHJ ...g "The Old Irish Mother ...," by Joe Silver, and each ...ing appearance brings in... ...requests for its repetition, ...not being no exception.

...Frank, who enters into the ...ity of his chosen profession with ...ich adds much to his in... ...ing, and who has earned ...ge following in radioland for ...self by reaction, favored his ...ce audience last night with ...s, took part in one duet ...Nelle Mitchell, and later was ...e a quartet of mixed voices ...Nelle Mitchell, Miss ...d and Paul Vickers.

...Mitchell and Betty Mar... ...each expression to ..."Dearest One," and ...ell and Miss Johnson ...Somewhere a Voice ...," assume new meaning ...their artistic rendition. ...Miss Vickers accompanied ...artists.

...ER STARS HEARD

...ition to Miss Vickers's "ra... ...," two other artists ...in the final broadcast ...Paris Ivas, heard once ...KHJ in accordion so... ...with five numbers last ...e of which she sang ...Ivas puts the same ...ability into her ac... ...fast winning, making the lis... ...for more, by special ...last night she gave the ...from "Rigoletto," ...of the popular-song va... ...her other four num... ..."Morning," Noon ..." "Bring Me a ...

Their Art to Ride the Crest of KHJ's Radio Waves Today

Music and Song to Come to You at a 186,000-Mile-a-Minute Speed

Rose," "Indiana Home," and "Just a Little Love Song."

Viola Cusolito, whistler, of the Woodward School of Artistic Whistling, accompanied by Ella R. MacGlashan, added spice to the evening program with three whistling solos—"Valse Parisienne," by Roberts; "The Star," by Rogers, and "Annie Laurie." Miss Cusolito is known as the California Nightingale, and has toured the United States and Canada in vaudeville.

And while the adult [illegible] public was supplied generously with song, the [illegible] wise neglected. Alberta Floan Costar, soprano, accompanied by Garrison Costar, entertained the lads and lassies with five excellent solos, giving an adequate setting for "Uncle John's" specialty which they have learned eagerly to listen for each night during the period.

Continuing the Wednesday night Bible reading feature, Prof. W. H. Head director of the department of public speaking of the Venice Union Polytechnic High School, gave readings from Corinthians, John, and a part of the third chapter of John's Gospel. Prof. Head's Bible readings are fast winning a selected group of listeners who assert that his excellent interpretative ability and expression gives them more out of these readings than they could hope to gain for themselves in personal reading.

Yesterday afternoon listeners heard Mrs. Norman C. Robinson, contralto, in three solos—"Golden Crown," by Gantvort, "The Afternoon," by Cox, and "Wild Rose," from "Sally," by Jerome Kern. Mrs. Robinson interpreted these solos to the accompaniment of Carrie Preston Rittmeister.

WHISTLING SOLOS

Homer Mendenhall, accompanied by Ella R. MacGlashan, gave two excellent whistling solos—"Giannina Mia," from "The Firefly," by Rodolph Friml, and "Manzanillo," a Mexican dance, by Robyn. Mr. Mendenhall has developed artistic whistling to a high degree, his notes being wonderfully controlled, clearly presented, and, unlike many whistlers, he seems to have a reserve supply from which to build volume whenever he desires.

Radioland had an opportunity yesterday afternoon to learn the true definition of the term "gross income" as it applies in the determination of the amount of income tax to be paid, when John T. Riley, chief deputy in the office of Internal Revenue Collector Rex B. Goodcell, spoke briefly with that as his theme. While your income, in your estimation, may not have assumed gross proportions last year, still the government has its own interpretation of this term, which Mr. Riley proceeded to elucidate.

These talks on income tax regulations are to be a weekly feature from KHJ Wednesday afternoons during the early part of the income tax collection drive this year. Next week the tax collector's office will supply a speaker, who will tell the listening public of allowable income tax exemptions.

PETITIONS TO SET WIFE'S WILL ASIDE

A petition to have the will of Mrs. Mary J. B. Wylie set aside on the grounds that she was incompetent at the time it was drawn was filed yesterday by David B. Wylie, widower.

Mrs. Wylie, who died on December 1, last year, left an estate of $12,000, half of which was bequathed to one daughter, Henrietta B. Wylie—, and half to another daughter, Agnes B. Wylie. Two sons were willed $5 each and the same amount to Mr. Wylie.

K-H-J The Times RADIOPHONE

TODAY'S PROGRAM

12:30 to 1:15 p.m. Mary I. Whipple, soprano, accompanied by Olive Brockett, will sing selected numbers. News items.

7:00 to 7:30 p.m. Nona Clapp, child reader and singer, in selected numbers; Emerson Frome, boy reader, in selected readings; Betty Graves, violinist, accompanied by Mildred Lowe, will play selected solos. Bedtime story.

8:00 to 9:30 p.m. Raymon Harmon, tenor, accompanied by Allen Dudley, will sing "When My Ships Come Sailing Home," by Dorel; "Mother, My Dear," by Treharne; "Silent Night," by Rachmaninoff; "Thank God for a Garden," by Del Riego; "Lullaby," from "Jocelyn," by Godard (violin obbligato by Esther Tobler.) Diana Martinez Milicua, coloratura soprano, accompanied by Mrs. Guy Bush, will sing "Estrellita," by Ponce; "La Paloma," by M. Yradier; "Caro nome," from "Rigoletto." Lulu Mueller, pianist, will play "Hungarian Rhapsody in F Sharp Minor," by Dohnanyi; "Concert Etude," by MacDowell. Esther Tobler, violinist, accompanied by Allen Dudley, will play "Capriccio Valse," by Wieniawski; "Viennese Melody," by Kreisler; "Nobody Knows de Trouble I've Seen," by Cameron White; "Masurka," by Mlynarski. William Berrien, male soprano, accompanied by Mrs. Guy Bush, will sing "Carna Val," by Felix Fourdrain. Dr. Eugene Francis Storke, lecturer, will talk on "The Soul of the Soil." News items.

Bullfighter Is Victor in Suit for Damages

Pedro Espago, captain of toreadors, was awarded $400 damages against Marcello Lopez by Judge Keetch yesterday in Superior Court. The suit was an outgrowth of an attempt to promote a bullfight here during a Mexican festival last May. Espago was brought here to manage the affair. The proposed bullfight was called off because of the opposition from the authorities.

Espago was to receive $400 whether the bullfight was staged or not, according to testimony, but payment was refused and he brought suit for the money.

Listening in KHJ

ON THE AIR TODAY

7 to 7:30 a.m., KUS, City Dye Works.
12 to 12:30 p.m., KUS, City Dye Works.
12:30 to 1:15 p.m., KHJ, TIMES, 400 meters.
1 to 3 p.m., 5ZW, City Dye Works.
3 to 4 p.m., KNS, Long Beach.
4 to 4:30 p.m., KFAW, Santa Ana.
4:30 to 5 p.m., KFAC, Glendale.
5 to 5:30 p.m., KOG, Herald.
5:30 to 6 p.m., KWH, Hamilton.
6:40 to 7:30 p.m., KFAC, Glendale.
6:45 to 7:30 p.m., KHJ, TIMES, 400 meters.
7 to 8:30 p.m., KHJ, Times, 400 meters.
8 to 8:30 p.m., KOG, Altadena.
8:40 to 9:30 p.m., KWH, Hamilton; KFAW, Santa Ana.

Five hundred watts and good modulation are notable features of KJS, the new Bible Institution broadcast station, which came on the air for its initial program Tuesday between 12:30 and 1 p.m. The dedicatory program from KJS takes place tonight from 8 to 8:40 o'clock, when a number of pleasing selections are likely to be given. Those on the program are C. M. Books, baritone, who will sing "Consider and Hear Me," while the Harmony Quartet will sing "Remember Now Thy Creator." Curtis Glenn Elliott, violinist, will play "Salut d'Amour," and J. Austin Brillhart, trombonist, "The Holy City." "Open the Gates of the Temple" will be sung by Mrs. Irvin Fallis, soprano, and "Onward, Christian Soldiers," by Messrs. Whipple and Showalter. Oscar Walton will accompany throughout. The new KJS apparatus was built under the direction of M. E. Carrier, who also operated the old station.

Amateur radio in the recent trans-Atlantic tests added another laurel to its already brilliant record of accomplishments by bridging the Atlantic Ocean and the continent of North America, according to advices received from the operating department of the American Radio Relay League at Hartford, Ct. Two Los Angeles operators were heard in Europe during the tests, which were completed December 31. These were 6KA, a station belonging to F. E. Nirkirk, 1050 West Eighty-ninth street, and 6ADG, belonging to F. Noel, 301 West Avenue 43. 6AV, owned by P. T. Nesbit, Healdsburg, Cal.; 6ZZ, H. L. Gooding, Douglas, Ariz., and 6ZA, Ira H. Kaar, Salt Lake City, were also picked up by European amateurs.

Woman Injured When Pinioned Under Machine

Mrs. William E. Caudell of Oxnard was injured seriously shortly before noon yesterday when an automobile in which she was riding on Sherman Way, San Fernando Valley, overturned and pinned her underneath. She was taken to the Receiving Hospital in Los Angeles and attending physicians announced that she had suffered internal injuries in addition to severe bruises and abrasions about the body.

William C. Caudell, son of the badly injured woman, was bruised slightly in the smash-up.

JANUARY at Bullock's One o'Clock Saturdays

New Wash Dresses, $10.00

The hat is from Tappe! The frock—of linen in cool old blue—with orange—broideries $25.00

BULLOCK'S Sportswear Store

BREATHS of Spring—you might call them. Emanating a spirit of light-heartedness with their sheerness—and daintiness—and charmingness!

—January Specialization at Bullock's—new wash dresses for spring—uncommonly priced at $10.00. The type of wash dress which one finds suited for many afternoon occasions—especially at home.

—In French Voiles and Ginghams and Ratines—with clever touches of decoration. Hand drawn work, woolen embroideries, applique! At $10.00—a Specialization for January.

MODISH Wash Dresses for Street Wear—at $16.50. Illustrative of the grace and charm which wash dresses, just-elaborate-enough, can have for Southern California Spring.

—Pastel shades in Voiles, spring hues in Tissue Ginghams, and Fashionable Ratines. The new styles are fascinating.

AT $6.95—attractive Gingham Dresses for home wear. Enhanced with such trimmings as crisp organdie collars and cuffs, appliqued designs, eyelet embroidery, and decorative hemstitching.

—Spring Wash Dresses—low priced for January—Bullock's Third Floor, North Bridgeway.

A daring concept for a walking shoe.

Gray suede with gray overlays in kid.

Cuban heel of gray kid and dainty toe piece of gray kid.

A little Frenchy in spirit.

"The Avenue"—primarily for the avenue and yet unlike any other that might happen to go strolling.

Among many new Style Oxfords at the Section of Foot Fashion—Bullock's Fourth Floor.

BULLOCK'S · SHOE · STORE ·

"Deltor"

—Butterick Patterns with "The Deltor" make it easy for home dressmakers to attain that chicness of style which formerly was reserved for the professionally designed frock.

—Butterick Patterns at Bullock's Second Floor.

"The Underwear" Features Samples

—for this Thursday of the third week of selling—

—Pretty Gowns, Envelope Chemise, Bloomers, Step-ins and Camisoles of fine Trousseau Crepe, Crepe de Chine and Radium Silk in a wide variety of unusually pretty styles.

—Garments that reflect a vivid taste for the unusual little touches that make Underwear so much more desirable. A much wider choice than is possible to present in the regular way. The manufacturers' best—his samples—at prices that make it seem just like finding treasures.

Radium and Crepe de Chine Gowns Insisting on Mention at $4.95

—remind one of the many other opportunities that are abroad in this exceptional presentation of Women's Underwear of many kinds.

—These have the daintiest yokes of lace and insertion. Some of the more tailored models also included. Strap shoulders, V necks, round and square necks as well. Orchid, flesh and pink. Wonderful at $4.95.

"Her Majesty's" Muslin Petticoats Also Demand Prominence at $1.25

—because they have points of Quality that are unusual. They have elastic tops and buttonhole scallops at bottom. $1.25.

—In addition to Much Silk, Muslin and Philippine Underwear, these should serve to direct your mind to shopping advantages that are not by any means of an every day nature—in "The Underwear." Bullock's Fourth Floor.

Kayser Union Suits, 95c

—Here is a value of extraordinary significance. Do you know what these Union Suits usually sell at? Many women do know. Many will realize the opportunity to save which this announcement augurs.

—Good weight, low neck, sleeveless, tight knees, finished with band tops. Built up or bodice style. Flesh or white and all sizes included from 34 to 44.

—Thursday—at 95c each—at Bullock's Women's Knit Underwear Section—Fourth Floor.

New Victor Specials

—New Victor Records just released:

When Hearts Are Young; Journey's End (fox trots)—Whiteman Orchestra, 18985, 75c.

Lost, A Wonderful Girl (fox trot)—Whiteman Orchestra; Where the Bamboo Babies Grow—The Virginians, 18986, 75c.

My Buddy—International Novelty Orchestra; When Winter Comes, The Great White Way, 18995, 75c.

Thru the Night; Red Moon (waltzes)—The Serenaders, 18996, 75c.

—Bullock's Phonograph Section, Sixth Floor.

PUBLISHED BY
THE TIMES-MIRROR COMPANY
OFFICERS:
HARRY CHANDLER, Pres. and Gen. Mgr.
MARIAN OTIS CHANDLER, Vice-Pres. and Secy
E. A. FAITINGER, Treasurer.
HARRY E. ANDREWS, Assistant General Manager and Managing Editor.
Harry Chandler, Marian Otis Chandler, E. A. Pfaffinger, Mabel Otis Booth, Harry E. Andrews, Directors.

Los Angeles Times

EVERY MORNING IN THE YEAR.
DAILY FOUNDED DEC. 4, 1881—42nd YEAR

Sworn average circulation for every day of December, 1922 .....122,922 Copies
Sworn (Sunday) only average circulation for December, 1922 .....120,500 Copies

OFFICES:
New Times Building, First and Broadway.
Branch Office No. 611 South Hartod Street.
Washington Bureau, 204 Hibbs Building.
Chicago Office, 111 West Monroe Street.
New York Office, 286 Fifth Avenue.
San Francisco Office, 742 Market Street.
Paris Office, 170 Rue Saint Honore.

LOS ANGELES (Loce Ahng-hayl-ais)

MEMBER OF THE ASSOCIATED PRESS
The Associated Press is exclusively entitled to the use for publication of all news credited to it or not otherwise credited in this paper and also the local news published here within.

UP THE STUMP

Lumbermen agree that this year will be the greatest and busiest the trade has ever known. But that is no sign that board is going to be cheap.

MANILA ROPE

A single shipment of 50,000,000 Manila cigars is reported arriving from the Philippines. That must be a record in a smoky way. The islands hardly need advertising when they can get so many puffs.

PAPER MONEY

Now that marks are worth less than the paper they are printed on possibly the Germans will shave the output. The stuff they have been using for money is worth more to wrap wienerwurst in.

GETTING EVEN

We are shipping a lot of playing cards to India and China. The officials are pinching all the poker players here and so we are sending our pasteboards to the Hindus. If the Orient sent us opium we will get even by smearing their souls with auction bridge.

ASTONISHING BELLHOP

Robert Driscoll Shea, an Indianapolis hotel bell boy, has won a Rhodes scholarship.

There are two surprises in this case. One is surprise that anybody should be surprised at such intellectual attainments on the part of a bellhop. Doesn't everybody know there is no other job on earth which equals bellhopping in teaching a boy to be both "wise" and "smart"? So why shouldn't such a boy win a Rhodes scholarship, when so often mere college boys do it?

But the other surprise is that there was a bellhop on earth who thought he needed more education. All the bellhops most of us have ever known not only knew it all but were ready to admit it. They would much more readily recognize their ability to teach the savants of England a few things than to learn anything from them.

The whole country should watch the future of this exceptionally modest bell boy with interest and confidence. For no matter what competition he is up against we're willing to wager, and also bet, that none of his competitors will be in the same class with him in coming to the "front."

THE QUALITY OF MERCY

We are wont to admire English justice intensely, with its speedy punishment for offenders. Undoubtedly it is administered more rationally in that country than in our own, with the result that crime is curbed to a considerable extent. But when one reads the repellent details of the hanging there of a man and woman for the murder of the latter's husband one is a bit grateful that mercy so frequently seasons justice in our own sentimental land.

There is something peculiarly barbaric in the thought that an unfortunate woman, so abject in her fear that she was dragged forth to have the noose slipped round her neck while she was unconscious, was shot into eternity in such a harsh fashion a few brief weeks before she would have become a mother. It reveals the growth of humanitarian opinion in England that it took several trucks to convey the signatures to petitions of clemency for the wretched woman to their destination. And assuredly the taking of one human life should not have been punished by killing three others.

When one reads of Ku Klux outrages and the frightful crimes that daily obtrude themselves into the public news one feels that humanity is sinking lower and lower. But the ready reaction of the mass of the people, as in this case in England, to what they consider a wrong shows that slowly we are stumbling a little ahead on the road to sympathy and compassion for our fellow-man. It is a bad world, but gradually, day by day, it is getting a little better.

THIS WAS "CRUELTY"

All of us who have ever lived in apartment-houses any length of time felt a wave of sympathy sweep over us the other day when we saw in the paper that a local woman is suing her husband for divorce because he threatened to join a band.

This sympathy, needless to say, was for the woman, no matter what was the sex of the reader. For all modern cliffdwellers know that there is no apartment-house, Lowell'er defended, but now and then harbors within its walls some man who has that same dream, or mania—who some dark and stormy night smuggles in under his coat a cornet or a be-flat clarinet and a thin volume telling how to become a Liberati in ten lessons, and immediately starts in to prove the book a liar.

If there is any class of artists which ought to be born, not made, it is band musicians. We all love bands. We'd hate to have to get along without them. But how we all would like to get along without the fellow who feels a yearn to be a bandman and does his practicing in the alleged privacy of his own apartment.

Why is it that such fellows are always so sad and melancholy? Did anybody ever hear one of them practicing anything but the most lugubrious of pieces? They so often make us think of the Dead March, and even earnestly wish that the latter were being played (by real musicians) in honor of some one we can think of at that moment.

It is cases like this one which make one realize what a blessing the divorce courts often are. And it wouldn't take any jury of apartment-house dwellers long to decide

A NEW CHARTER

There is uncontested wisdom in the proposal to elect a board of freeholders for the purpose of drafting a new municipal charter for the city of Los Angeles. The present charter is a patchwork affair, the result of a long series of amendments. At best, it is a makeshift.

Much of the political agitation of recent years has found a place in some form in that document. When the "progressives" were in the saddle they proposed many changes under the guise of reforms. But they were not elements of progress, but decadence.

It is fortunate for the people that some of those amendments have remained a dead letter; but, while they are in the charter, there is always the menace that some sudden gust of popular passion will cause them to enter into the actual administration of the municipal government.

One serious objection to the present charter is that it is not a constitution in the proper sense of that term, but a code of laws. Our citizens would protest most seriously if they were told that they are not competent to govern themselves, that the seat of legislative wisdom is not Los Angeles, but Sacramento. Under our present charter the hands of the Council are tied. Progress necessitates amendment of laws to keep abreast of the times. But the charter is static. The things written there cannot be amended except with the consent of the State Legislature.

While we have had little trouble with the Legislature in the past, the growing envy in the breast of those in the northern part of the State is likely to take visible form at any time in refusing to the citizens of Los Angeles some amendment that is vital to the progress of the city. Our experience with the redistricting of the Senate and Assembly districts should serve as a warning.

Our charter is inexcusably verbose. It contains something like 100,000 words. The Constitution of the United States contains less than 10,000. Why should a document for the government of a city contain ten times as many restrictions and inhibitions as that for the government of forty-eight commonwealths?

This bulk is occasioned by so many little men insisting on writing their ideas into the city charter. The time has surely arrived when this mass of inconsistencies should be discarded and a new charter written.

Too many things have been cut out of the original charter that should have been retained, and too many nonessentials have found their way in. Why, for instance, should it be necessary for us to ask the permission of the State Legislature to change the salary of the Mayor and other elective city officials? Are we not capable of regulating those things for ourselves?

A score of instances might be cited in which the veriest trivialities were written into the charter. They should be repudiated. Let us have a city charter worthy the most populous and most enterprising community of white men and women ever located on the shores of the great Pacific. And let us select men and women who unite to character and vision common sense to draft the document.

BOOTLEGGING AS A BUSINESS

In pre-Volstead days the prohibitionists used to assure us that prohibition did prohibit while the wet brethren used to solemnly warn us of what an awful loss of revenue a dry law would mean. But figures just announced seem to indicate that neither side knew what it was talking about, on those two points, at least. In 1922, in this district, fines collected from bootleggers amounted to more than $165,000, against a total tax of $73,466 on wholesale and retail liquor stocks in the same district in the last year before prohibition.

That disproves both those favorite assertions at once. But it also proves that bootlegging isn't by any means as safe and profitable a business as some people imagine it to be. People who go into the bootlegging business to make money, like most other criminals, at first underestimate the risks they are taking and the heavy penalties to which they make themselves liable.

It is really too bad that the bootlegging business cannot be analyzed in Department of Commerce reports as other businesses are, so that the percentage of profits and losses could be clearly shown, for probably simple acquaintance with the facts would put an end to four-fifths of the bootlegging without further argument about it. No sane person could compare the chances of profit with the chances of not only loss but punishment and consider bootlegging worth a hoot as a business proposition—at least, not in this part of the country.

When it becomes generally known that a man stands a better chance to succeed in life by common labor than by bootlegging, there will cease to be so much bootlegging. And then the pre-Volstead predictions of both sides will at last come true.

RISE OF THE HOUSE OF COOGAN

When you hear of a motion-picture concern signing up a 7-year-old boy to make four pictures for a cash bonus of half a million and 60 per cent of the profits, you are tempted to ask whether the talent of any one boy could really be worth such a munificent reward?

The answer is naturally, Yes. Else he wouldn't have received the offer. Or at least certain professional experts, basing their decision on the box-office receipts from his past performances, consider his popularity justifies the contract.

Which means that certain hard-headed business men believe the public is willing to pay this price—plus reasonable profits to the promoter—to see their favorite child actor on the silver screen.

Commercially, the value of any article, animal, vegetable or mineral, is what it will bring at the psychological moment when offered on the open market. By this showing the Jackie Coogan pay envelope has been fixed by the law of supply and demand.

Some will object that there must be many other children out of the millions so far uninvestigated equally capable of pleasing the public and yet they are not being offered any half million dollar bonuses for their services. To almost any mother her son appears to be a second Jackie Coogan.

No doubt somewhere in the bowels of the earth there are diamonds as large and as brilliant as the Koh-i-noor, but no one is buying them at Koh-i-noor prices. There are finer pearls in the ocean than those forming the Duchess of Marlborough's necklace, yet no one bids for them. Nor is

Hero Stuff

[Protected by J. H. Donahey.]

flowers that waste their fragrance on the desert air.

A genius is not a genius till he has been discovered. The public has discovered Jackie Coogan.

Fitzgerald's "Omar Khayyam" would have remained unread today had not a bibliophile found a yellow copy of it on a dusty top shelf in a second-hand book store in a London back street.

Out of the multitudinous workers in Scotch mines there may be many blest with the same rich burr, the same inimitable mannerisms, the same fascinating little stage trot that made Harry Lauder the highest paid comedian on the vaudeville circuit. But Harry Lauder managed to get himself before the public and the others didn't. Hence they have remained just coal miners.

As to whether the art of a 7-year-old child can possibly equal the trained talents of the mature performer, that again all depends on whether the public taste prefers the natural to the artificial. The motion-picture public is a new kind of public with which the former patrons of the drama have no connection. To say that Jackie Coogan is as great an artist as Edwin Booth is to make an absurd comparison. That he is making more money in a few months than Booth made in a lifetime is because his public is reckoned in thousands where Booth's was counted in tens. In the last analysis, however, it will be the 10 per cent that will decide the permanent place of any artist a century hence.

But that has nothing to do with the prices paid now for popular favorites. Sufficient unto the day is the glory thereof, is the motto of the business men, since they are not catering to the tastes of posterity. John Bunny pictures are today as dead as Bunny himself.

Moreover, promoters would rather pay for talent already certified than go on long hunts after the two birds in the bush. Lights behind bushels and talents in napkins will never bull any market.

CAN IT BE DONE?

The extension division of the University of California is going to undertake teaching women how to drive motor cars—by mail.

It is remarkable how frequently nowadays persons and institutions announce that they are going to do things heretofore regarded as impossible. A new and amazing spirit of confidence seems to be cropping out everywhere. Maybe it is the Coueism in the air. Nothing seems too bold and unfeasible to attempt.

And yet, even in this age, one can but tremble for the prestige of the University of California in this latest venture, even while one admires.

One must admire, for if this new course can be taught successfully this will become a safer, happier land. But when one thinks how many automobile salesmen, beaus and even husbands have tried and tried in vain to teach women to drive, by personal instruction and demonstration, one can but wonder what marvelous brand of instructions the university has drawn up, to feel so confident.

Of course, it might direct driveresses to wear blinders when passing through downtown streets or anywhere where startling millinery or "What a fright of a dress!" might distract their eyes from the job in hand. Or it might tell them to remain perfectly calm when a fiercely-shrieking truck suddenly hurls itself on them from the ambush of a side street. Or that when they note, in the mirror which is intended to show what is behind, that the nose is red, they must simply forget it instead of reaching for the dear old powder rag. But such instructions would be useless, because commanding the impossible.

Almost every day, however, modern education amazes us with its achievements, so

selves for disappointment. And though the hope be frail it still is thrilling. For only think what success might mean. Why, if the professors could work out a course which would really teach women to drive motor cars safely and with good judgment, they might even be emboldened to attempt to do the same thing with men!

DOMESTIC NOTE

According to the Memoirs of Methuselah the first hundred years are the hardest. After he had lived with his wife for a century he began to understand her and to appreciate her requirements. After that Methuselah got along nicely and sometimes there would be a stretch of fifty or sixty years without a cross word. The first century was the crucial period. That is why so many marriages in modern times go on the rocks. If both man and wife would practice amiability and manage to put up with each other for the first hundred years they would continue to the end. If they begin wrong the romance may be wrecked in the first hundred days.

TWO MINUTES OF OPTIMISM

BY HERMAN J. STICH

The Success Corpuscle

"A curious coincidence happened to me the other day," remarked the chief. "I had occasion to run around to one of our customers at his place of business and was met in the outer office by a cutesome young fellow who by the trotting harness he sported looked as if he were bound for a cakewalk or something and had just stopped over on his way to tend a switchboard for awhile. He looked up and was about to ask what I wanted, when the buzzer on his board began burring and he pushed in a plug.

"'Hello,' he said, 'Oh, this you, Bill? Glad you called. Say, Bill—'

"Then, apparently forgetting all about the fact that I was waiting, he gabbed on for eight minutes by my watch. He and 'Bill' discussed the weather, the football game, the 'phone service, a political outing they had attended a week before, and they were just about to make an appointment for something or other, when I walked up to him and told him if he didn't go straightaway in and tell the 'boss' I wanted to see him, that he might shortly thereafter enjoy a chance to try his eloquence persuading some unsuspecting employer to let him run his elevator or such. He hung up in a hurry.

"The coincidence," continued the chief, "was that just as I had left this office and got into a little bootblack's shop for a shoe shine, I'd no sooner got properly propped up in my chair when the 'phone in the tiny place began ringing. The bootblack made never a move, simply looked annoyed, and I have an idea he muttered something under his breath. The 'phone continued ringing. Apologizing to me, he strode over to it, and in a voice you could tell was angry, though he tried to restrain it, he said:

"'Hello—Oh, this you, Charlie? Say, Charlie, call me later. I'm too busy to talk.'

"Saying which, he hung up, came back to my chair, and apologizing again went at my shoes with more pep than before.

"Of course," concluded the chief, "this may not mean a fig, but if indications ever pointed to anything, the odds are all in favor of our first gay bird's, unless he comes to in time, continuing to tend switchboard or run an elevator or chew seeds for Polly to swallow, while it's a fairly certain bet that the second boy will soon boost his own bootblack store, maybe two or three in the neighborhood, maybe four or five, and who knows but he may some day run a large chain throughout the city or country. You never can tell what will happen when a man who is 'too busy to talk' gets on the job. Anyway, that bootblack has the success corpuscle in his makeup and he'll deserve all the good luck I'm sure he's going to have.

PEN POINTS

Have you cut your roses back? Better do it.

An advance in the price of shoes is predicted. And farmers not getting enough to pay for the feed of their cattle. What is the answer?

A Hartford professor recommends nightcaps for men. What sort, professor, the old-fashioned sort or the anti-Volstead kind? We have our favorite.

Two strangers are reported to have dug up a lot of buried treasure by the light of the moon in Topanga Canyon. Is that the same place they located that 100-gallon still recently?

A Danish scientist claims that Greenland is moving westward. It will be recalled that it was at Copenhagen that old Dock Cook presented his "proofs" about discovering the North Pole.

The occupation of German territory by the French is not desired by the Germans, of course, but there have been so many things the past few years in which the Germans have not been allowed to have their own way.

If we understand the visit of that English debt commission it is about to announce the success of the trip. We shall soon know when we may expect to begin to commence to imagine that we are to get the interest on our money.

A bill has been introduced in the New York Legislature making death the penalty for any person who gives or sells liquor that causes the death of the individual by whom it is drunk. Some kick to that kind of a law. And in "Al" Smith's State, too.

The Republican majority of the Ohio Legislature, the first day it was in session, passed a law and it was signed by the Governor that reduced the taxes to the extent of hundreds of thousands of dollars annually. In other words, the way to reduce the taxes is to reduce.

In the Sixty-eighth Congress, there will be seven members of the Senate born in Ohio—Willis and Fess, of course; Reed of Missouri, Norris of Nebraska, Sterling of South Dakota, Ralston of Indiana and Dill of Washington. Ralston, who in personal appearance is a composite of Grover Cleveland and William H. Taft, is a native of Tuscarawas county, while Dill was born in Knox county, his next-door neighbor. And then there is one Warren Gamaliel Harding.

THIS IS THE DAY

Daniel Webster, greatest of American orators, was born at Salisbury, N. H., in the year 1782. Together with Henry Clay he led the Whig party throughout its national existence from 1834 to 1853. He died at Marshfield, Mass., in 1852, shortly after his party failed to give him his well-earned nomination for the Presidency.

C. J. Van de Poele in the year

NATURE SKETCHES

1. California Deer

BY CHARLES L. EDWARDS, Ph. D.,
Director of Nature-Study, Los Angeles City Schools

Indian Creek gurgles through the narrow openings between granite rocks and boulders tumbled along the valley by some ancient glacier of the Siskiyou Mountains.

The Klamath National Forest trail follows first one bank and then the other, under yellow pines and white firs, skirting the water-loving willows and plunging boldly through a tunnel walled and overarched by sharp-spined branches of wild lilac.

The summer of 1914, when some of us were witnessing the remarkable primitive man experiment of Joe Knowles, only four other humans, two prospectors and two Indian herdsmen, hit that lonesome trail.

Once at a sudden turn into an open meadow, a doe faced me. She was timid and yet not frightened.

We both stood perfectly still, watching one another's faces, striving through some intuition to solve the mystery of another's thoughts and purposes.

At last the doe flirted her white tail and leisurely trotted away into the sunshine and I sauntered on through the woods.

Just at dawn a certain deer family would come to the salt-lick to satisfy the craving which every animal has.

The buck had three tines on each antler. The fawn was spotted like the flecks of sunshine scattered over the brown carpet of the forest.

The deer is the most beautiful of all the forest animals. Graceful in form, swift in motion, the stag with his splendid antlers and the doe with her wonderful eyes, excite our admiration and love.

The deer is a cousin of the cow, having two large fingers, the third and fourth, on each hand. The second and fifth fingers are reduced to remnants while the ancestral first finger has completely disappeared.

Each foot of the deer has the third and fourth toes well developed, the second and fifth rudimentary and the first wanting. The heavy nails have grown around the tips of fingers and toes as the hoofs.

It was interesting to sketch the tracks made in the damp sand around the salt-lick. After a short time I could follow the course of each member of the family, whether buck, doe, or fawn.

The finger-tip impressions differ from those of the toe tips and all give clear evidence of the state of mind and activity of the deer.

At one time the creature had been poking along nibbling the tender buds of shrubs, while again in sudden alarm he had leaped away from an approaching enemy.

In place of hollow horns the deer has solid bony antlers, rising from a pair of outgrowths of the front of the skull. At first the antlers are velvet-like knobs covered by skin, rich in blood vessels. Within the skin the blood rapidly deposits bone. Thus the antlers grow to full size. Finally the animal rubs off the velvet skin against trees, and the mating time, also the shedding of the horns, are cast off. First the tissue absorbed around the base of the antler is shed, leaving a stump a new set of horns grows out in the following year. The old antlers fall to the ground, like exposed roots wither away.

Starting with a single spike, the stag adds a new tine each year. In his own life history he repeats the ancient history of his race. It is revealed by fossil remains taken from the rock strata of the earth.

The earliest deer had no antlers. In successive later ages the two-pronged, three, four and five-pronged antlers appeared, and finally the arborescent antlers of the deer of today.

The deer originated in Asia. The species found in America migrated by way of the Bering Strait.

The deer, like the cow, has no upper front, or incisor, teeth. The stomach has four compartments. After having been swallowed, the food is brought back into the mouth and chewed a second time, mixed with more saliva and then swallowed for final digestion.

The blacktail deer is so named because the tail, held down and the white rump, with the extra large ears, also called the mule deer. This species is found in the Rocky Mountain region and in British Columbia and Alaska. The others inhabit the Pacific coast.

The blacktail lives among the broken hills, over which it bounds with such enemies as wolves, coyotes, wild cats and man. When alarmed its legs hold stiff and it bounds, meeting on the ground at the same time, this graceful creature springs swiftly up and does not touch the ground over the level spaces of the forest.

The blacktail will jump over the wall of a corral, or, if it finds a gate, through, between, or under the wires of a fence.

The buck is a solitary animal, asserting his dominance only in the moments of danger. He is usually silent, but sometimes he utters a few grunts. One or two fawns are born in May or June.

From Central California northward, the Pacific Coast blacktail is called the mule-deer, while eastward the Columbian blacktail ranges. The mule-deer usually bears in the district mentioned, learning to feel the shiny new horns in the velvet days and even weeks, by rubbing them against trees, without water other than that in the soap.

With astonishing speed it makes its way through the myriad branches of the forest, down, crouching low, to the ground and seek with a keen nose for the scrub oak, manzanita or mountain mahogany.

On dark nights the shy, graceful deer robs ranches of grain, fruit or melons, with such deer-like fulness that the angry rancher is seldom able to shoot them.

(Copyright, 1923, by Charles L. Edwards.)

MAN'S LOQUACITY

BY SUSANNE PEROFF

The world does move, and times do change. A Los Angeles woman has sued her husband for divorce because he talked so much that her anguished nerves could stand his ceaseless flow of conversation no longer. Not infrequently has this been the piteous plaint of suffering members of the male sex, who have mustered sufficient courage to hie themselves to the divorce court for relief, but the reversal of the usual situation is most unique.

Now that the ice has been broken, and a precedent set, will other women avail themselves of this new cause for sundering the marriage ties? There is no doubt that many men do talk much too much, even though such an idea is rank heresy. The lawyer who discusses nothing but his dull cases, the physician who is forever enlivening an evening with the gruesome details of humanity's aches and pains, how bored their spouses must get with their single track conversation. But convention and the fear of not being popular has taught women to listen to the dullest disquisition with their faces frozen into an expression of ecstatic enjoyment, the while they may be cursing the talker under their breath. Hints on how to be popular always lay great stress on being a fine listener, and drinking in any details that a masculine gabber may pass out, with an expression of unalloyed delight.

Those who hail the passing of the old order of man's supremacy will crown the lady in this case with laurel. Perhaps the time may come when a woman may brag about herself a little of an evening, instead of listening to the lords of creation recount their prowess in the domain of business, profession and hearts.

IN THE CRADLE OF MANKIND

Archeologists hesitate to forecast concerning the Ur expedition for fear of underestimating. From any one of a half-dozen scientific points of view the possibilities are startling. At Nippur was found a wholly new version of Creation, Paradise, the Flood and the Fall of Man. Dr. Langdon, who translated it, asserts it is a copy of an earlier story originating in the southern country known as Sumer, of which Ur was the cultural, religious and perhaps the business center for thousands of years. The Sumerians were a non-Semitic race, whose origin is lost. Ur may yield legends at least of the vast prehistoric migration that eventually wrought the magnificent civilization of Mesopotamia. Certainly it will carry the origins of laws

TURSDAY MORNING.
TO
Now
You need no
securing a To
morning from
down, you wi
removes the d
and warm.
Pr
Holbroo
Los Angeles
It cleans but canno
tooth enam
We have chosen exactly the ri
agent for Listerine Tooth
substance just hard enough to
daily accumulations of tarta
hard enough to injure even t
eats tooth enamel. You have
able feeling of knowing you
is doing its work—yet doing
Made by the mak
Listerine, the safe a
Naturally, you would expect
lished firm like the Lambe
Company to provide you wi
ally correct dentifrice—or
took this company years to
paste for you. We are sure it
the price is also right.
"It makes
your mouth wa
Latest dental research has
established the fact that a den
contain mild fruit acids to c
saliva which Nature provides
teeth and gums healthy. Soap
cannot do this because soaps
They discourage saliva flow
tooth decay. Note how Lis
—the paste that's r
at the price that's r
25c
Groceries, drug stores, theaters
hotels, manufactories, filling sta
and this line of business are
advertised under "Busi
Opportunities Wanted" in

TOBIAS

Now At All Dealers

You need no longer experience any difficulty in securing a Tobias heater to take the chill of the morning from the air. And when the fogs settle down, you will appreciate the glowing heat that removes the dampness and makes your home cosy and warm.

Priced from $7.50

Holbrook, Merrill & Stetson

Pacific Coast Distributors

Los Angeles San Francisco

Why the teeth of a child are safe with Listerine Tooth Paste

Paste makes your mouth water. The fruit acids of apple, grapes, grapefruit and orange are at work helping Nature in her own way.

It cleans but cannot injure tooth enamel

We have chosen exactly the right cleansing agent for Listerine Tooth Paste. It is a substance just hard enough to polish off the daily accumulations of tartar. Yet it is *not* hard enough to injure even the most delicate tooth enamel. You have that comfortable feeling of knowing your tooth paste is doing its work—yet doing it *safely*.

Watch how it whitens and brightens your teeth

Procure a tube of this delicious dentifrice from your nearest drug dealer. The price is 25c. Give it a thorough trial. Notice how your teeth respond—how that natural white gleam is restored. You'll be delighted with the results and you'll want no other dentifrice from this time on.

Made by the makers of Listerine, the safe antiseptic

Naturally, you would expect a long established firm like the Lambert Pharmacal Company to provide you with a scientifically correct dentifrice—or none at all. It took this company years to perfect this paste for you. We are sure it is right—and the price is also right.

"It makes your mouth water"

Latest dental research has thoroughly established the fact that a dentifrice should contain mild fruit acids to stimulate the saliva which Nature provides to keep your teeth and gums healthy. Soapy ingredients cannot do this because soaps are alkaline. They discourage saliva flow and bring on tooth decay. Note how Listerine Tooth Paste does.

Listerine Tooth Paste
is safe and efficient

—because it contains the correct polishing agent; removes tartar safely; can't injure the enamel;

—because it contains mild fruit acids (instead of harmful soaps and alkalies) to stimulate the saliva that Nature intended to keep your teeth healthy;

—because it contains the healing antiseptic essential oils contained in Listerine.

—the paste that's right at the price that's right

25c

Lambert Pharmacal Company, St. Louis, U. S. A.

Gentlemen:—Please send me your free full-sized 10 cent trial tube of Listerine Tooth Paste.

Name_____

Street_____

T-1-23 City_____

TIMES WANT-ADS ... theaters, garages, hotels, apartment-houses, candy stores, restaurants, drug stores, manufacturing, filling stations, dry goods, banks—these and every other conceivable line of business are found under "Business Chances" in

Weeps in Detective's Office

Miss Ellen Courtney

EASY ROAD LEADS TO JAIL

Fiance Gone, Girl Turns to Bad Checks to Get Clothing and Education, is Assertion

The easiest road to wealth proved to be the shortest road to prison for Ellen Courtney last night.

Miss Courtney is 25 years of age. She had a sweetheart and had built her hopes on the coming wedding, but the man she was to marry disappeared and her air castles crumbled. She was taken ill and then came an operation which heaped up her unpaid bills.

To pay the bills Miss Courtney sought employment, but she learned, she says, that jobs are obtained with pretty clothes. She had no money and obtained pretty dresses by the easiest way. She bought them in downtown stores with fictitious checks, she confessed.

Arrayed in the pretty clothes she again sought work. She then learned that girls seldom get jobs in offices if they have had no business training. She passed more fictitious checks to get the price of a business training. Her career as an amateur fictitious check passer was halted suddenly last night when she was arrested at the intersection of Sixth street and Broadway by Operatives J. K. Law and H. E. Hurley of the Nick Harris Detectives.

"When he ran away from me I didn't care what happened to me," she sobbed after her arrest. "I was despondent and discouraged. I was broke and without friends and needed employment.

"I couldn't get a job without swell duds and when I got the clothes I was told I needed a business education and I tried to get that. I'm a poor story teller—but that's my story. I did learn, though, that the business of bum checks is a bum business."

FEEBLE MIND COLONY ENDS

(Continued from First Page)

warded the letter to E. G. Twogood, acting Director of Institutions, with instructions that plans and specifications for the purchase of land and erection of buildings be prepared.

WANT HOME IN SOUTH

The abandonment of the colony has resulted in the launching of a campaign, sponsored by the Psychopathic Association, for the establishment of a Southland home for feeble-minded children. The fight will be carried to Gov. Richardson, Mrs. W. S. James, secretary of the association, declared last night. There are more than 300 children who must be taken care of at once, she asserts. More than four out of every 100 children attending Los Angeles public schools are below average in mentality and must be given special instruction, statistics prepared by the association show. Only one in every four of the feeble-minded children is now receiving training in special classes.

The association also intends to present a bill to the Legislature relative to the countrol of feeble-minded persons of more than 21 years of age, who are not now taken care of by the State, Mrs. James said.

Forty prominent doctors, business men and clubwomen are members of the Psychopathic Association. At Tuesday night's meeting Judge Paul J. McCormick of the Superior Court was elected Judge L. W. Myers's successor as vice-president. Judge Myers resigned upon accepting his recent appointment to the State Supreme Court.

OUR DOLLAR ARISTOCRAT OF FINANCE

American Cash Commands Exchange Homage of World, Speaker Tells KHJ

The American dollar is the magnavox of the world, this thought was advanced to listeners in last night from KHJ when James Schermerhorn, just returned from a study of financial conditions abroad, who is to speak tonight to members of the Los Angeles Realty Board, made a brief address on "The Dollar Bill Abroad."

It is Mr. Schermerhorn's theory that while money talks, it speaks in varying tones, the real, basso-profundo notes emanating from the American dollar at the present time. Specifically, it might be said that the pound sterling can make itself heard above a crowd, the franc is audible to a select few, the mark has but a feeble, asthmatic whisper, the ruble is dumb, but the American dollar talks loudest of any measure of monetary value.

Mr. Schermerhorn's experiences abroad convinced him that the American tourist in Europe finds the conversion of American money into the coin of continental Europe staggers. Changing the American dollar into francs makes a moderate amount of money seem like a fortune. Conversion of American greenbacks into Italian money is the equivalent of gilding their backs with gold. Silver dollars in Berlin are equivalent to having free and easy access to the mint, while in Russia the old weekly expense money makes one feel that he owns the world and all that's in it.

In Madreia the dollar triples in value, in Algiers, it grows again threefold in purchasing power, in Italy it quadruples itself, in Greece it jumps to 1500 per cent, and in Moscow you can trade your leather pocketbook for a gunny-sack full of rubles. In Austria, where once the American dollar was equivalent to five kronen, that same dollar today buys 75,000 kronen. The German mark, once requiring only four to make a dollar, now has depreciated until it takes 18,181 to make a hundred cents in American money.

Mr. Schermerhorn's address was presented in such interesting style that it held attention to the end, listeners-in telephoning to The Times at its close that it gave them new ideas on world finance.

DIVORCE IS GRANTED TO MRS. BIXBY

Three-Year Spree, Broken by Periods of Sobriety, is Basis of Complaint

Testimony that her husband had gone on what she described as a three-year spree with interludes of sobriety, won a divorce yesterday for Mrs. Helen Bixby from Richard A. Bixby, clubman of Long Beach and grandson of the late Jotham Bixby, known as the "father of Long Beach." The decree was granted by Judge Summerfield.

"His only business seemed to be amusing himself," Mrs. Bixby testified. "He had bibulous habits and drank almost continuously during the last three years. Liquor made him sleepy and he would embarrass me by coming home intoxicated and immediately going to sleep."

She testified further that she had never known her husband to work. His only occupation seemed to be "golfing and shooting," she declared. During the trial Mrs. Bixby revealed that the money for their support came from Bixby's mother, widow of the late George H. Bixby, millionaire Long Beach resident.

Corroborative testimony as to Bixby's habits and character was given by Mrs. Mattie H. Perkins, mother of Mrs. Bixby, and Valentine Beetz, a woman friend of the wife. Mrs. Perkins testified that Bixby's habits ruined his own and her daughter's life.

Under an agreement reached previously, Mrs. Bixby is to receive $300 a month for the support of herself and their child. This sum is to be increased gradually as the child grows older. The alimony money, the wife indicated, probably will come from Bixby's mother. The Bixbys are prominent in Southern California.

Very Convenient

Tim—How are you getting along at home while your wife's away?

Jim—Fine. I've reached the height of efficiency. I can put on my socks now from either end.—[American Mutual Magazine.

January SALES

Coulter Dry Goods Co.
FOUNDED — 1878

Seventh Street at Olive

Coulter's "Cewco" Paper by the Pound

A LINEN finish paper in shades of white, gray, buff, blue, lavender and pink; regular price 50 cents a pound. Envelopes to match, special today 15c; two packages for 25c **35c**

(Main Floor)

Women's Union Suits, Special . . . 95c

A QUALITY good for present wear—built-up and bodice top; tight or loose knee.

—Not all sizes in all styles, so we have reduced values to $1.25 to this small price.

(Main Floor)

Phoenix Pure Silk Hose, pair . . . $1.55

IN either hem or ribbed top; reinforced heel and toe; shown in black, white, Havana, Arizona, silver, gunmetal, Polo, beige and lawn, and priced inexpensively.

(Main Floor)

January Sales of Coulter's Silks Now

SHOWN in a good color assortment for making into spring dresses, blouses and jacquettes:

Novelty Silks
40-inch Crepe de Chine; Georgette Crepe and Foulard Silks.....$2.95

Jacquard Romaine
39 inches wide, in eight handsome color combinations; exclusive patterns $4.95

Silk Matelasse
36 inches wide, in navy, black, brown and white —an exquisite jacquette material $4.95

All-Silk Duvetyn—satin back; 39 inches wide; in colors for coats and entire suits; special $4.95.

(Second Floor)

Save 25% on Certain Coatings

A CLEARANCE that concerns fashionable weaves, in desirable colorings; permitting one to have a smart spring coat at a considerable saving:

All Goods 54 Inches Wide
Evora Coatings
Tweed Coatings
Check Polo Coatings
English Cravenette Coatings
Novelty tan Camel's Hair Coatings
Plaid Homespun Coatings
Plaid Back Coatings
(Regular prices $5 to $12 a yard.)

(Second Floor)

Children's Hats

Sizes here to fit children from 2 to 10 years; leather and velvet combined; felt; all-velvet and broadcloth; sailors, sports models and tams; your choice at $1.00 **$1.00**

(Third Floor)

We Represent YOU— The Insured

Cass & Johansing are insurance brokers. We make it our business to protect YOU—the insured.

Having studied your insurance needs, we make dependable recommendations concerning the policy or policies that meet your requirements. We see to it that you really get full measure of the protection for which you pay.

Here are some of the extra items included in our protective insurance service:

We see to it that you are fully protected—being neither "over insured" nor "under insured."

We inspect your premises for fire compensation and liability hazard and suggest methods for reducing them.

We check the rates that apply to your property and point out the conditions that affect them.

We assist you to obtain reductions in rates when you are entitled to them.

In case of loss we represent you as adjusters without additional cost.

In short, we take your part, giving you valuable help and advice without any charge above what you ordinarily pay for your insurance.

To find out more about us, phone—or —better still—call at our offices.

Cass & Johansing
Insurance Brokers
837 Van Nuys Bldg., Los Angeles
Phone Pico 291

✓ O.K. C.&J.

Would You Like a Paying Business?

Every day in the week investors come into possession of valuable businesses through watching TIMES Want-Ads. Changing circumstances are forever leaving people to sell. Read today's Business Chances.

Orangeine Never Fails

NEURALGIA

Whether the pain be in the lower jaw where every tooth seems to ache or over the eyes, or down in the shoulder, just remember that

ORANGEINE

Powders, 10c.

relieves the nerve pressure, lifts off the weights that seem to be pressing heavily upon some tender spot and before you can realize it the pain is gone. Get a 10-cent package of Orangeine at any drug store. Over 5,000,000 powders sold annually. Formula in each package. For a free trial write to The Orangeine Chemical Co. 324 to 330 W. Huron St., Chicago, Ill.

NERVOUS WOMAN COMPLETE WRECK

Tells How She Was Made Well by Lydia E. Pinkham's Vegetable Compound.

Indianapolis, Ind.—"Now I want to tell you just what induced me to take your medicine. It seemed that I had some kind of weakness so that I could not carry a child its full time. The last time I was troubled this way I had a nervous breakdown and was a complete wreck. The doctor thought I would not live, and if I did that I would never be well and strong again. But I told them I was going to get well, that I was not going to die just then. My husband got me Lydia E. Pinkham's Vegetable Compound and I took six bottles of it. I soon got strong again and had three more children. I have recommended the Vegetable Compound ever since, and if you could see me now you would think I had always been well."—Mrs. MARY F. HERRICK, 234 Detroit St., Indianapolis, Ind.

Lydia E. Pinkham's Vegetable Compound is an excellent medicine for expectant mothers and should be taken during the entire period. It has a general effect to strengthen and tone up the entire reproductive system, so that it may work in every respect effectually as nature intends.

Alcohol for every external use

Relieves

sore muscles, tired feet, aches and bruises, insect bites, sunburn.

95% Alcohol

MIFFLIN ALKOHOL MASSAGE

the universal rub

At all Druggists

MIFFLIN CHEMICAL CORPORATION PHILADELPHIA, PENNA.

Quick relief Cuticura Ointment

This simple treatment

clears the head, loosens irritating phlegm, cools inflamed, stinging tissues and breaks the cold. One bottle for simple directions. Go to your druggist—spare yourself serious trouble—start now to take

DR. KING'S NEW DISCOVERY

—a syrup for coughs & colds

IS IT HARD FOR YOU TO KEEP WARM?

HEAVY wraps and underclothes won't keep you nearly as warm as rich, red blood, and that buoyant vitality which comes from perfect health.

If you feel chilly all the time, if you catch cold easily, take Gude's Pepto-Mangan for a short time and build up your strength and vigor. Winter is the time of year when you especially need its remarkable health-building qualities.

Your druggist has it—"gold" and tablets.

Gude's Pepto-Mangan

Tonic and Blood Enricher

Ain't It a Grand and Glorious Feelin'? - - - - - - - - - *By BRIGGS*

[Copyright, 1922, New York Tribune Inc.]

People and Their Troubles

Listen, World!

WRITTEN AND ILLUSTRATED By Clive Robinson

The reason the old-fashioned evangelists lost their grip was that they located Hell in the wrong place. First they stuck it in the center of the earth and promised sinners a sojourn there during eternity. As the middle of the earth was a long way off, and eternity still a longer, naturally all the more enterprising sinners took a chance and sinned while the sinning was good.

Finding that didn't work, the evangelists next dug up Hell and turned it loose in the immediate proximity, liable to arrive on the scene of crime at any instant. All sorts of melodramatic punishments were promised the erring ones—sensational visitations of the wrath of God. Unfortunately, God didn't back them up in their publicity work. He dislikes stage effects—His methods being much more subtle.

When the "sensational visitations" didn't arrive as per schedule, the sinners concluded that this new kind of Hell could be avoided by dodging—or pretending to be something you weren't. Dodging and hypocrisy became the fashion, but the game was really so easy that many didn't even bother to dodge or pose.

However . . . Hell got 'em all the same. You can't escape God. The evangelists were mistaken, but the sinners were even more mistaken. Hell isn't a fiery zone in the hereafter. It isn't an outward conflagration which you

The evangelists dug up Hell.

can cleverly duck. It's a seared place within your spirit, from which no new grass of joy will ever grow again. That's Hell—and you can't dodge that.

(Copyright, 1922, by George Matthew Adams.)

Questions Answered

[Any reader can get the answer to any question by writing the Los Angeles Times Information Bureau, Frederic J. Haskin, Director, Washington, D. C. This offer applies strictly to information. The bureau cannot give advice on legal, medical and financial matters. It does not attempt to settle domestic troubles, nor to undertake exhaustive research on any subject. Write your question plainly and briefly. Give full name and address and inclose 2 cents in stamps for return postage. All replies are sent direct to the inquirer.]

Question: What is the lightest substance known? H. G.

Answer: Hydrogen is the lightest. Atmospheric air is fourteen and one-half times the weight of hydrogen.

Q.: What is the difference between a meadow and a pasture? N. E. D.

A.: Pastures differ from meadows in the character and habits of the plants which grow upon them. Whereas, meadow grasses and other plants are usually tall-growing and ready to cut all at one time, the herbage of pastures is generally low-growing and the various species reach maturing at various times throughout the season.

Q.: Is it good form to say "Mrs. Dr. Hall has returned"? C. B.

A.: There is no expression more provincial and hence more to be avoided than "Mrs. Dr. Hall" or "Mrs. Gen. Grant." Her husband's occupation has no effect upon the mode of address. Should the woman be a physician she would be addressed "Dr. Hall."

Q.: What State first recognized osteopathy? J. G. R.

A.: Osteopathy received its first legal recognition by the Legislature of Vermont in 1896.

Q.: Is the dromedary noted for its speed? T. F. A.

A.: Originally the name was given to a camel of unusual speed, especially bred and trained for riding. Today the Arabian or one-humped camel is known as a dromedary, as distinguished from the Bactrian or two-humped camel.

Q.: When will Easter Sunday be this year? A. O.

A.: Easter will fall on the first day of April.

Q.: When were the first cotton mills erected in the North and South? W. T. L.

A.: The first cotton mill in the United States was that of Samuel Slater, established at Pawtucket, R. I., in 1791. It is known as the Old Mill. Mrs. Ramage, widow of a South Carolina planter, was the first to undertake the establishment of a factory in that section. The mill was erected at James Island, near Charleston, in 1787. Three years later a factory was built at Statesboro, S. C.

LETTERS TO "THE TIMES"

Save the Highways

PASADENA, Jan. 18.—[To the Editor of The Times:] I wish to suggest a solution to the problem of the preservation of the public highways. There have been many men with many ideas regarding construction and material for formation of the highways, but while even engineers disagree on those points, all agree that the highways of California, with all their faults, are, as is, sufficient to take care of the traffic of pleasure cars indefinitely without serious deterioration—it is the trucks and trailers and buses that cause the damage which is due to overloading. There have been limits placed, but the limits are limited to signboards giving the maximum weight, etc., and a few arrests, but inasmuch as a little load measured by bulk may outweigh manyfold a bulky load, what chance has a motor cop of catching the cheaters, who to save a few dollars will destroy thousands of dollars of public highway?

My solution is to have standard scales installed on all main highways entering and leaving all cities, or even good-sized towns, and require each and every truck or bus to drive onto these public scales and be weighed by an official, and if found to be overweight to be required to turn back as well as be fined. Of course the turning back to the original loading point is the real efficient sting. People will take a chance on a fine but when once it was established as a fact, and a week after such a policy went into effect it would be established, that no vehicle could get by with an overload, why, operators of trucks and buses would observe the law, for it would be cheaper to do it than to have to do it. (I can give you details if you desire for the workings of the system.)

While on the subject of traffic regulations, I wish to say that Philadelphia is a city three times as large as Los Angeles, with streets averaging less width than Los Angeles, yet the traffic is handled with less trouble than here. One-way traffic for both street cars and motor cars does it.

The old joke about Philadelphia being slow and asleep is old stuff. I was Detroit manager for a Philadelphia firm for ten years and visited the old city many, many times, and it certainly is not slow or asleep—decidedly not.

J. WALTER SCOTT.

Wrong and Glorious in It

LOS ANGELES, Jan. 16.—[To the Editor of The Times:] I am one of the inferior sex that has no sense. I am one of the despised many who do not learn by the experience of others. I am one of those whom the men glare at, the press jeers at, the conductor shouts at. I am one of those horrible females who commit the hideous sin of getting off a street car "backwards."

I get off backward because it is the simplest way for me to get off. I do it for the same reason that I hold a telephone receiver to my left ear. It is an awkward for me to get off a street car facing front as it is to hear through my right ear at the telephone, and that is all but impossible, even though my hearing is equally perfect in both ears.

I always and invariably carry my shopping bag, my parasol, bundles and golf bag all in my left hand, in order to leave my right hand free for whatever is needed. I like to be ready for immediate and speedy action, to get at my car fare easily, to write a check at a counter without putting down the things I am carrying, to clutch, perchance, at my hat, merrily leaving my head at a windy crossing, to dive after change for one of the all too numerous beggars dotting our street; most of all, to hang to a strap in the car, squeezed between a fat lady and a thin man's dinner pail. I could no more trust my young and valued life to a strap held by my left hand than I could expect to get a seat in any car on any line in any direction at 5 o'clock in the afternoon. I am distinctly and irrevocably right-handed, so when the car stops I naturally reach with my right hand for the brass bar, and that, through no fault of mine, but rather of the car architect, lets me down backward. I confess to it, I rather exult in it; I shall continue in it. It may be unwise, it may be foolish, it may infuriate all right-thinking and careful conductors, but still I may be observed any bright and sunny day on a downtown car, serenely, safely and joyfully descending the car steps, backward!

GEORGIA MAXWELL.

Suppression of Crime

LOS ANGELES, Jan. 18.—[To the Editor of the Times:] Having read several letters in your paper from correspondents, re the suppression of crime, and the better government and control of your City allow me to offer a few further suggestions bearing on both these matters.

With regard to crime, one of your contributors proposes to suppress it by prohibiting the manufacture of small-arms, and the distribution thereof to irresponsible parties, to which I would add a clause, also prohibiting the sale of small-arms ammunition.

All breakers of law and order, such as burglars, holdups, and other evil doers who carry firearms in order to intimidate, threaten and rob, inoffensive citizens, should be sentenced in all cases to a few strokes of the "cat," in addition to their jail term.

All cafes, restaurants, bars, dance halls, and other public places of entertainment should be closed promptly at midnight, and all automobile drivers found lurking in the streets, between 1 a.m. and 5 a.m.:—except those holding special permits—such as doctors etc.—should be arrested, and heavily fined, and all abandoned cars left on the streets should be impounded.

Between the hours of 1 a.m. and 5 a.m. swift police autos and motor cycles should constantly patrol the streets, to keep these regulations in force.

One more word about the congested thoroughfares—this condition is largely augmented by the continual tearing up of the streets, and I should really like to know how much the City expends annually in this kind of work and whether it wouldn't be more economical in the end, to construct small permanent brick or cement subways to contain all pipes, wires, and etc., made with manholes at convenient distances and big enough to admit of all inspections, and repairs, without disturbing the street surface, or interfering with the daily traffic.

E. TAYLOR.

In Not Suggestion

LOS ANGELES, Jan. 16.—[To the Editor of The Times:] The statement of a recent speaker over KHJ that the growth of Christian Science is due to suggestion is as surprising as his other assertion that "Christianity has leavened the world with it." For Christian Science and Christianity are one and are based entirely upon the teachings of Jesus that God is the only cause and creator and that there is no other power governing man and the universe. No basis can be found either in the Bible or in the teachings of Christian Science for the use of suggestion or any of the other operations of the so-called human mind in solving any of the problems of life.

Of course, the claim of the human mind that it has all power over man is as old as history. Jesus was charged by the Pharisees with casting out devils by Beelzebub, the prince of devils. But his answer that Satan cannot cast out Satan and a house divided against itself cannot stand (Mark iii. 23-26) is an entire repudiation of the human mind as having any power whatever, and his statement in conclusion, as given in Matthew, that "if I cast out devils by the spirit of God, then the Kingdom of God is come unto you," is a definite and positive declaration of his recognition of God as the only power.

Paul, in his epistle to the Romans, pointed out the distinction between the human or carnal mind and that spiritual mindedness or understanding which is of God. He says that "the carnal mind," or "mind of the flesh," according to the revised version, "is enmity against God, for it is not subject to the law of God, neither, indeed, can be." (Romans viii. 7.)

If God is the only cause and creator—the only power—then the operations of the human or fleshly mind, such as suggestion or will power, being enmity against God, must be without principle or power. For if they have power then there must be a power opposed to God, which is manifestly impossible.

Mary Baker Eddy sums up the matter completely when she says on page 103 of Science and Health with Key to the Scriptures: "In reality there is no mortal mind, and consequently no transference of mortal thought and will power. Life and being are of God."

DOUGLAS L. EDMONDS, Christian Science Committee on Publication.

One Guilty of Girl's Charges; Two Acquitted

John Navarro, one of three youths accused of committing a statutory offense against Dorothy Cox, 14-year-old San Fernando High School girl, was convicted by a jury yesterday in Judge Reeve's Superior Court. The verdict was reached after the jury had been locked up over night. John Lopez and Victor Gonzales, jointly accused, were acquitted.

According to testimony during the trial, Dorothy Cox left her home on September 15 last, and went to San Fernando to buy a pair of tennis shoes. She missed a street car and was offered an automobile ride home by the three young men. She testified that after she passed her home she lost consciousness and did not regain it until three days later, when she was found in a park. Some of her clothes and the tennis shoes were found in Navarro's room, according to the testimony.

Lopez and Gonzales, who were represented by Jesse R. Shafer, were released. Navarro, represented by H. G. Higgins, will appear for sentence Monday. He faces a sentence of from one to fifty years.

Sewage System Change Sought by Alhambra

The City of Alhambra, through its legal representatives, yesterday appeared before the State Board of Health asking permission to install a new sewage-disposal system which, it is explained, it is planned to join with the municipal system already in use by Pasadena. Bonds to the amount of $100,000 to finance the Alhambra improvement were voted in June last.

Try These

Bakers' Raisin Pie

—save baking at home

THERE are luscious raisin pies just around the corner, at your grocer's or a bake shop.

Baked to a turn—a flaky crust filled with tender, tempting raisins, the rich juice forming a delicious sauce.

Once try these pies that master bakers bake fresh daily in your city and you'll never take the trouble afterwards to make raisin pies at home.

Get a pie now and let your men folks taste it.

Made with tender, thin-skinned, meaty, seeded Sun-Maid Raisins.

Raisins furnish 1560 calories energizing nutriment per pound, practically predigested form.

Also a fine content of iron—good food for the blood.

Use raisins frequently, therefore, which are both good *for* you, in puddings, cookies, etc.

You may be offered other brands that you know less well than Sun-Maids, but the kind you want is the kind you know is good. Insist, therefore, on *Sun-Maid*. They cost no more than ordinary raisins.

Mail coupon for free booklet of tested Sun-Maid recipes. Learn what you can do with delicious raisins.

Blue Package

Sun-Maid Raisins

The Supreme Pie Raisin

Your retailer should sell you Sun-Maid Raisins for not more than the following prices:

Seeded (in 15 oz. blue pkgs.)—25c
Seedless (in 15 oz. red pkgs.)—15c
Seeded or Seedless (12 oz.)—12c
Seeded, in tins (12 oz.)—20c
Seeded, in tins (8 oz.)—15c

CUT THIS OUT AND SEND

Sun-Maid Raisin Growers, Dept. N-1.3, Fresno, California.

Please send me copy of your booklet "Recipes with Raisins."

NAME

STREET

CITY

Makes cleaning easy

A natural cleanser—The soft, flat, flaky particles erase the dirt; they don't scratch it off. No lye, acid or hard grit. There is nothing else like Old Dutch.

Economical—Old Dutch cleans a *great* amount of surface with a *small* amount of work. That's why a little goes a long way. It leaves no greasy film.

—Use it for all cleaning

Backaches?—*welcome relief!*

Scatter the painful congestion. Sloan's warms and stimulates the blood, breaks up congestion —*banishes the pain!*

Sloan's Liniment

—kills pain!

For rheumatism, bruises, strains, chest colds

Dr. KING'S NEW DISCOVERY —for coughs, colds, croup

Ladies! Let Cuticura Keep Your Skin Fresh and Youthful

Men

Ethel Chaffin designs flapper golf suit, here shown adorning Gloria Swanson. Fall in line, girls!

Seven-year-old William Calhoun of San Francisco starts out to see the world on roller skates, but San Jose police stop him.

Nature grand? Tree in the Yosemite Valley which has fashioned itself into the shape of a ferocious dragon.

Men, Women and Things in the World's News

Alvin T. Owsley, National Commander of the American Legion (left,) visits Mary Pickford and Douglas Fairbanks at their studio while in Los Angeles.

Manhattan's high-piled towers, with the Equitable Building, the world's biggest office structure, bulking up at the right. On its roof is the Bankers' Club Building.

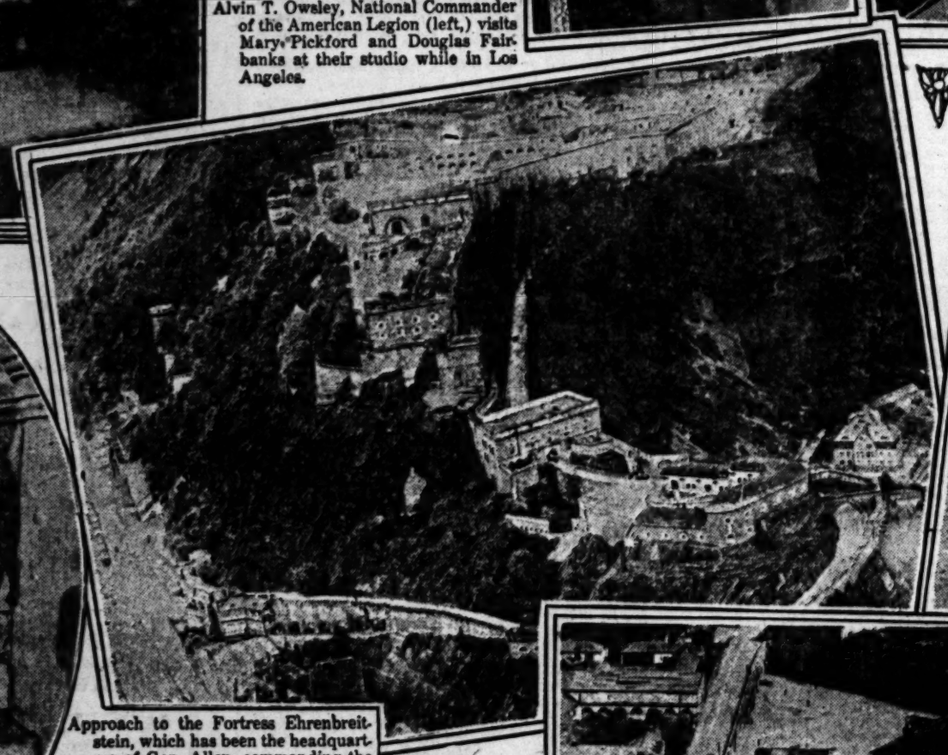

Approach to the Fortress Ehrenbreitstein, which has been the headquarters of Gen. Allen, commanding the American Army of Occupation.

Fortress Ehrenbreitstein, with American flag floating in the breeze.

Carl Claflin designs flapper golf suit, here shown adorning Gloria Swanson. Fall in line, girls!

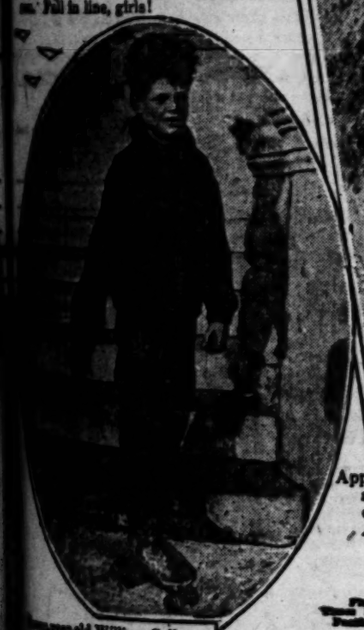

Seventeen-year-old William Calhoun of San Francisco starts out to circle the world on roller skates, but San Jose police stop him.

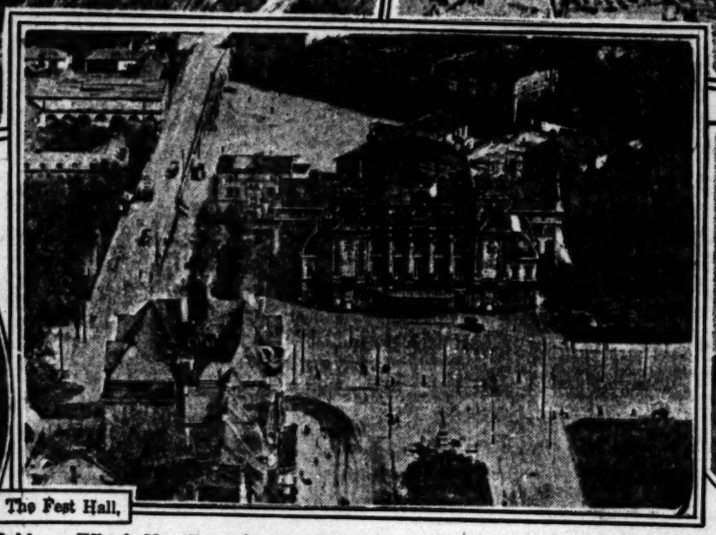

The Fest Hall,

Coblenz, Which Has Been the Headquarters of the American Troops on the Rhine

Figures in $500,000 New York gem theft case. Frank B. Carman, in whose apartment Mrs. Irene Schoelkopf, wife of Buffalo, N. Y., millionaire, is stated to have been robbed of fortune in gems.

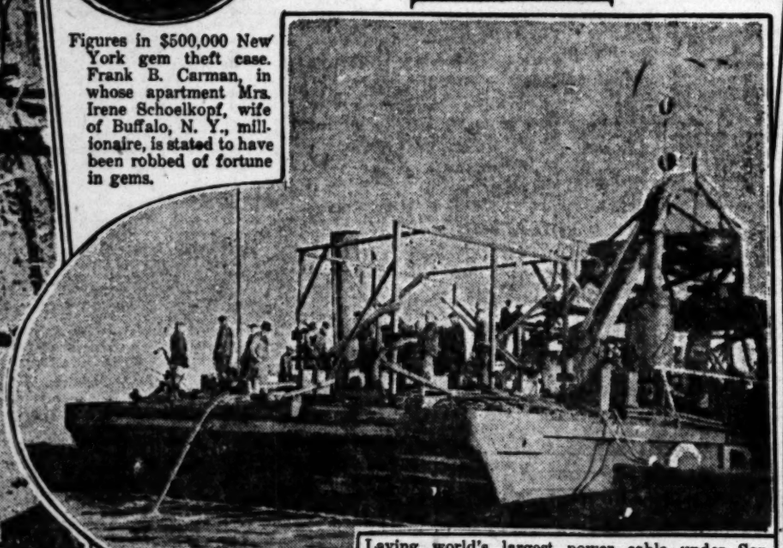

Laying world's largest power cable under San Francisco Bay. It stretches for eight miles from shore to shore and was laid by the Great Western Power Company.

"Baby" Senators. The photo shows Senator Pat Harrison of Mississippi, 41 years of age (left,) and Senator C. C. Dill, 38, of Washington.

Hailed as premier American jockey. Lester Mark Fator, 18 years of age, wins his 187th race at Tijuana. He is shown on Joe Blair.

Activities and Interests of Women, in and Outside of Homes.

FAT POETS NOW WOOING MUSES

Rhymsters Are Subject at Ebell Luncheon

Specifications for Verse Writers Changed

Obese New York Laureates Are Discussed

BY MYRA NYE

The breed of poets has changed. Formerly they were tall and lean. Now they are broad and fat. Nesta Marquis, who is an old-fashioned poetess from Los Angeles, is authority for this statement yesterday made at the guest luncheon of the Ebell Club.

Miss Marquis is old-fashioned because she is built according to the old-fashioned specifications for a poet, tall, slender, aesthetic, dainty and long-haired. In talking of the fat poets of New York she topped the list with Amy Lowell, who is the high priestess of vers libre, so fat. Miss Marquis says, that one-half of her does not know what the other half is doing.

One of the sights of New York is to see Amy Lowell in the clubrooms of the Poetry Society more than filling a very big chair and smoking a big black cigar.

Miss Marquis was asked in New York if Los Angeles was altogether cigarettely pure and she was glad to reply, she said, that the literary club to which she belongs had to sign a lease which had the provision that if they met in the Ebell clubhouse there should be no smoking. And all New York — that is literary New York—smiled. And to think that all evil is supposed to come out of the West and Hollywood, they said.

OTHERS CHEER

Other successful fat poets whom Miss Marquis met and included in her mention were: Marguerite Wilkenson, who is "buxom;" Don Marquis, who "bleeds and dies individually for each pound of fat he sheds;" Ben Field, formerly of Los Angeles; Bob Davis, formerly editor of Munsey's but "doing" poetry with avidity now and growing fatter and fatter as he muses.

Mrs. Grantland Seaton Long in introducing Miss Marquis said that one of the most wonderful sights in the world and one to make the most prosaic thrill was to see New York Broadway at night in a snow storm and Miss Marquis answered: It is a thrill that I have missed. I was born in Los Angeles and have never seen a snow flake. I have seen snow lying on the ground, but never in the act of coming down."

DAY FOR POETS

It was a day for poets, for the three who spoke were Ernest McGaffey, famous for his "Sonnets to a Wife," and John S. Daggett, head of the radio department of The Times.

Mr. McGaffey, who preceded Miss Marquis, made the iconoclastic statement quite at variance with hers that there are no poets in these days. To be a poet, he said, one must be dead a hundred years, when the people of the nation are singing the dead man's verse with increasing frequency.

Mrs. Long paid him the tribute, however, of saying he had made one of the most scholarly and beautiful talks in that line of any ever heard in that room, whose walls re-echoed with the brilliant and beautiful epigrams of famous people.

Free verse, said Mr. McGaffey, was only verbal filigree, while poetry was attained only when the poet spent his heart's blood in the quest for beauty.

How do we have so many poets? asked some one of this poet after reading a lot of verse in the daily paper.

The answer is simple," said Mr. McGaffey, "we haven't."

OPPORTUNITY MISSED

At the close of the session Mrs. Long told the final chapter—or perhaps it is only the preface to a new story concerning the copies of old masters, that Agnes Bouroughs Nation last winter brought to Los Angeles and through the Ebell Club introduced to the city hoping the Supervisors or the City Council would take action to purchase them.

To Ebell's great disappointment, as well as Mrs. Nation's personal chagrin, they were not considered favorably; Ebell felt that the city, striving to be an art center, had missed a rare opportunity, Mrs. Nation, chagrined because other cities had asked for the chance to make an offer for her art prints and she had refused because she loved this city best.

"The other day in New York two capitalists approached Mrs. Nation and upon finding that she had no contract with Los Angeles made her an offer much larger than she asked here. The contract for their sale is made. These capitalists will send Mrs. Nation to Europe this spring to add to them and immediately they will erect a Temple of Art to hold them. They will give them to New York City as one of their most valued treasures.

"We are glad for our friend, Mrs. Nation, who is a member of our club," said Mrs. Long, "but we are sorry for our city."

There is charm in lovely hands. Keep yours soft and white with Espey's Fragrant Cream — the lotion supreme for forty years. At Drug and Department Stores.

ESPEY'S *Fragrant* CREAM

Chicago Girls Bask in Sunshine

The Misses Martha and Jane Woodin

They are daughters of G. G. Woodin of Chicago and are enjoying an outdoor winter at the Beverly Hills Hotel.

SOCIETY

Reception Musicale

Mrs. Henry Erb, 628 South Rampart street, entertained with a large musical reception last night in honor of her sister, Mrs. Frank Duquette and of Mrs. John Flanders. One hundred and fifty guests enjoyed the occasion.

English Visitor

Miss Lucy Beaumont, one of England's charming young actresses, recently playing with Marie Lohr at the Globe Theater, London, has arrived for a six months' visit in Southern California. She is the house guest of Mrs. Norman St. Clair, at 1861 Whitley avenue, Hollywood.

A Musicale Tea

Miss Margaret Goetz and Mrs. Arthur W. James will be hostesses at a musicale tea Friday afternoon from 3 to 5 o'clock at the Three Arts Club. Those assisting will be Mmes. Robert Ogden, Georgina Strauss, Bernice Van Loan Gaines and Millie Shilette, and the Misses Conchita Chanes and Marie Wager. One hundred guests have been invited.

A New Daughter

Mr. and Mrs. Anton G. Gerechter of South New Hampshire avenue are rejoicing in the arrival of a little daughter. She came to town on the 9th inst.

Sunset Canyon Country Club

The Glendale Kiwanis Club will hold a large dinner party at Sunset Canyon Country Club tomorrow evening. Two hundred invitations have been issued.

Her Ninety-second Birthday

Mrs. M. J. Robinson of 637½ South Serrano avenue will entertain fifty guests at dinner Saturday evening in honor of her own ninety-second birthday anniversary. Her son Charles Robinson of Chicago, who is a member of the Los Angeles Country Club, will arrive on Friday for the occasion.

Seattle Visitor.

Mrs. Charles B. Duer of 967 Beacon avenue is entertaining an interesting young house guest from Seattle in the person of Miss Fay Irene Huse, daughter of Dr. Anna Turner, and a dinner party was given in her honor last evening.

Miss Huse recently became engaged to Capt. Charles L. Murray of the U.S.S. Oklahoma, and the marriage will take place in Los Angeles when Capt. Murray returns with the fleet via Panama. In the meantime the young visitor will be the guest of her grandmother in this city. She is a graduate of the University of Washington and is a member of the Washington chapter, Pi Beta Phi Sorority.

Wedding Anniversary

Mr. and Mrs. Sigurd Russel, 123 North Avenue 66, celebrated the third anniversary of their wedding last Saturday evening, when they entertained 150 guests. Mr. Russel is the son of the painter, Edmund Russel. Mrs. Russel, formerly Madeline Fouchaux, is herself an artist.

Quite an elaborate program was staged for the affair, including a reminiscent talk on the film industry by Edward Langley, songs and dances by the Russian theatrical troop, pianologues by Countess Von Hardenberg, piano solo by Eric Zardo, dramatic reading by Frank Randon De St. Amand, and a talk on Paris by the host. Guests of the occasion included Mr. and Mrs. Gilberte, Mr. and Mrs. Campbell and son; Mr. and Mrs. C. M. Kimball, the former the father of Clara Kimball Young; Mrs. Clara Winton and daughter; Mrs. Marion Leaver Spruhk, Miss Mabel Wing, Mr. and Mrs. Earn D. Mosher, Mrs. Alice Dorn, Mr. and Mrs. Edward Langley, Mrs. G. Lavagnino, and her two sons; William J. McCloskey; Mrs. John X. McDonDonald, Baroness Rhiner-Morrill, Mrs. Ethel Virginia O'Neil, Miss Virginia O'Neil, Mr. Richard and Miss Maud Richards; Mr. and Mrs. Roger J. Sterett, Mr. and Mrs. J. T. Armstrong, Dr. and Mrs. William Alanson Bryan, Mrs. Maud Baker and Miss Viroque Baker, Mr. and Mrs. George C. Cline, Mr. Eric Zardo, Signor Antonio Corsi, Mr. and Mrs. Ernest Fair, Mrs. Robert Andrew Frey, Mr. and Mrs. Laurence Cannon, Count and Countess Von Hardenberg, Mrs. Elisabeth Howard Hyde, Mrs. A. W. Kruckeberg, Mr. and Mrs. Howard Verbeck, Mr. and Mrs. Charles F. De Zaruba, Miss Evelyn Mondon, Frank Nelson, Mr. and Mrs. F. M. White, Roy MacLean, Mr. and Mrs. Lenden J. Rigby, Mr. and Mrs. Alexander Zalenko, Mme. De Neeff, Prof. Mary Carruth Cunningham, and Dr. and Mrs. George F. Cook.

Woman's Alliance

A meeting of the Woman's Alliance is to be held today. There will be sewing in the morning, to be followed by luncheon at 12:30. In the afternoon a musical program has been arranged under the direction of Mrs. Paddleford. An address will be given by Rev. Cora Lambert.

Have Muir Gavel

The Parent-Teacher Association of the John Muir Junior High School is the possessor of a new gavel with John Muir's monogram on it, the gavel having been presented to the association at its last meeting by John W. Crawford. Mrs. L. M. Nickerson, president of the association, accepted the gavel on behalf of members of the circle. The meeting was marked by a program given by the school orchestra of forty-seven pieces, and a talk on social service by Miss Lucile Thompson.

Reluctantly Announced

With much reluctance the management of the Bliss Hotel is forced to announce that no more rowdyism will be tolerated in or about this hotel.—[Muncie (Ind.) Star.

10¢

"CASCARETS"—CONSTIPATION

Clean Your Bowels! Stop Sick Headache, Dizziness, Colds, Sour Stomach, Gases, Bad Breath

Clean your bowels—then feel fine!

Enjoy the nicest, gentlest bowel cleansing you ever experienced by taking one or two candy-like Cascarets tonight. They physic your bowels fully. All the constipated waste and sour bile will move out of the bowels without griping or stirring you up. There will be no bowel poison to cause colds, sick headache, dizziness, biliousness or sour stomach when you wake up in the morning. More men, women and children take Cascarets for the liver and bowels than all other laxative-cathartics combined. 10 cent boxes, also 25 and 50 cent sizes. Any drug store.—[Advertisement.

RECIPE CONTEST REGISTERS HIT

Domestic Experts Rally to "The Times'" Offer

Southland Women Show Skill at Home Cooking

Contestants Should be Sure to Observe Rules

The Times' recipe contest has been received with enthusiasm by Southern California housewives.

The first contest, which opened the 13th inst., and will close Saturday, the 27th inst., already has crowded the mails with hundreds and hundreds of recipes for soups and appetizers. Unfortunately, many of those who submitted recipes for The Times' prizes did not read the rules carefully, and their suggestions could not be considered.

But there were hundreds who did, and the net result is a basketful of original recipes which prove that Southern California is far advanced in the art of home cooking.

When the first contest closes the 27th inst., a second will begin with prizes for the best methods of preparing fish or the best fish sauce. Contestants should see that their recipes conform closely to the rules, as on this account many otherwise excellent suggestions may fail of consideration. Name and address must be given on each recipe submitted.

Those submitting recipes should be very careful not only to study the rules thoroughly but be sure they sign their names and addresses to each recipe submitted.

Recipes containing trade-marked names will not be considered.

Herewith are published some of the first recipes received.

PEANUT BUTTER CANAPES, A LA CALIFORNIA

Six buttered toast rounds; peanut butter; thick mayonnaise dressing or well-moistened cream cheese; narrow strips of green and red peppers; spread toast rounds lightly with peanut butter and place alternately on them the strips of red and green peppers, pressing them firmly into place. Arrange the mayonnaise or cheese around the edge with (or without) a pastry bage and tube. Serve on small plates covered with doilies and garnish with parsley spriga.—[Miss Myrtle Minkler, 133 West Twenty-fourth street.

GOLDEN WEST CRAB FLAKE COCKTAIL IN GREEN PEPPER CUPS

Five green peppers well shaped; six tablespoons lemon juice; one-fourth teaspoon curry powder; one and one-fourth cups crab flakes (cut into inch lengths;) six tablespoons catsup; one tablespoon horseradish; one-fourth teaspoon worcestershire; lettuce hearts; cut the peppers in halves crosswise, removing the seeds and core, rinse in cold water, dry and fill with a sauce made of the catsup, lemon juice and other ingredients. Place on a bed of lettuce hearts, arrange on individual plates and dispose the flakes on the leaves around the base of each cup. Tiny sandwiches should be passed with them.—[Miss Myrtle Minkler, 133 West Twenty-fourth street.

FRUIT SOUP

Three quarts of water; juice of one lemon and one slice of lemon; one pint blackberry juice; six sour apples; one cup prunes; half cup raisins; half cup sago; cook the apples and the prunes in the water until tender; add sago and cook until the sago is clear. Then add the blackberry juice, the raisins, the lemon juice and slice and sweeten to taste. Cook a few minutes and serve cold.—[Miss Varina Starck, 1270 Elysian Park avenue.

RAW TOMATO SOUP

To each pint of very ripe, bright red tomato mashed to a liquid add one tablespoon heart of celery diced very fine, one tablespoon white part of young onion diced fine, one teaspoon each of green pepper and parsley chopped fine, olive oil one tablespoonful, white wine vinegar or lemon juice one tablespoonful, a dash of red pepper and paprika and salt to taste. Mix oil and tomato well together, chill and serve with thin bran bread or rye saddwiches filled with cream or celery cheese mixedw ith green pepper.—[Miss Margaret West, 748 Garland avenue.

SPANISH BEANS

Wash and cut in one-half pieces one pound fresh green beans. Dice two slices of bacon and fry a light brown, adding one sliced onion. Pour the beans in with the onion and bacon adding one-half cup water and let simmer one hour. Season with chili pepper and add one cup of strained tomatoes. Salt to taste.—[Mrs. James H. Taylor, 1189 West Thirty-sixth street.

SPANISH POTATO CROQUETTES

Rice two cups of hot boiled potatoes. Add butter and yolks of two eggs and two tablespoonfuls of pimiento puree. Season to taste, shape and dip in breadcrumbs. Fry in deep fat and drain before serving.—[Mrs. James H. Taylor, 1189 West Thirty-sixth street.

HOT TAMALE PIE

Cut six large onions into slices and fry in two tablespoons of bacon grease. Cook hamburg or ground boiling meat five minutes. Add one can of tomatoes, one-half pint of olives, one tablespoonful of chili powder. Make a thick mush of cornmeal and water, or use beef broth and meal. Line a deep pan with the meal and pour in the mixture. Cover the top with the mush and bake.—[Mrs. James H. Taylor, 1189 West Thirty-sixth street.

"TIMES" RECIPE CONTEST

Readers of The Times are invited to participate in a series of culinary contests in which this journal will pay cash prizes for the best recipes submitted. There will be six contests, each lasting two weeks. In each contest the best recipe submitted will win a first prize of $10, the next best $7.50 and the third best $3. In addition to these there will be two special prizes of $10 and $5 for the two best recipes for Spanish dishes. These Spanish-dish recipes may be submitted at any time during the twelve weeks, or until April 7. All other recipes must be submitted before the end of the two weeks allotted to the contest in which each is intended as an entry.

The first contest began January 13, and closes Saturday, January 27. It is a contest for the best recipe for a soup or an appetizer. The winners will be announced in The Times on Saturday, February 3.

The second contest, which will be for the best recipe for preparing fish or a fish sauce, will begin January 27, and close February 10. Winners will be announced February 17.

The third contest will be for the best recipe for preparing meat or a meat sauce. It will run from February 10 to February 24. Winners will be announced March 3.

The fourth contest, to run from February 24 to March 10, will be for the best recipe for the preparation of vegetables. Winners announced March 17.

The fifth contest, March 10 to March 24, will be for the best salad or salad dressing. Winners announced March 31.

The sixth contest will run from March 24 to April 7. It will be for the best recipe for a dessert. This may be cake, pastry or frozen or moulded desserts. Winners in this and in the special Spanish-dish contest will be announced April 14.

Honorable mention will be given worthy recipes which do not win prizes.

The Times reserves the right to print any recipe submitted in its columns or in book form. In such case the name of the author will also appear.

Recipes must be written on one side of the paper only, must be legible and plainly marked with the name and address of the author.

No manuscripts will be returned.

It is not necessary to be a subscriber to The Times to compete. Anyone may enter any or all of the contests, submitting as many recipes as desired.

Originality, economy and adaptability to Southern California conditions will be considered in judging the recipes. Contestants should submit only recipes that have been thoroughly tested out in their own kitchens.

Specify exact amounts of ingredients, using level measurements. Do not use trade-marked names of ingredients.

Recipes should be sent in as early as possible. A recipe may be sent in before the actual start of the contest in which it is entered but in this case the fact must be noted at the top.

Address all recipes to The Times Recipe Editor, Times Building, Los Angeles.

Diet and Health

By Lulu Hunt Peters, M.D.

Author of "Diet and Health, with Key to the Calories"

ANSWERS TO CORESPONDENTS

"Dear Doctor:

"So far I am only two and one-half pounds overweight, but my general trend is upward. What I want to ask is, should a person only a few pounds overweight follow the same program as a person forty or fifty pounds overweight? I have an inclination to bronchial trouble. Otherwise I am nearly perfectly well. P. B."

I like this, that our column is interesting persons in keeping their normal weight as well as those who are reducing and gaining their weight. You are very wise, Mrs. P., to begin to have concern about yourself now, for if your trend is upward now is the time to get busy. This kind of an upward trend, contrary to usual upward trends, should be discouraged rather than encouraged. It is much easier to prevent overweight than it is to get rid of it. A pound in time saves nine.

Probably one low calorie day a week, of 500 or 600 calories during the day, would keep you at normal weight, or you can cut out half your bread and butter. You can have your calories of anything you like when you go on low C. days. Ten ounces of skim milk is 100C's. Five ounces of whole milk is the same. Two moderate-sized apples, a big orange, a small grapefruit, one banana, thirty ounces of consomme (fat free,) three ounces of cream soup, each are 100 calories. You can have our list of foods with their caloric value if you wish it. Send the a. a. a. e. with your request.

I think if you take some special trunk and chest exercises they will be good for your incipient bronchial condition. Sometimes certain foods aggravate bronchial troubles. See if you can discover if there are any that are aggravating yours. Have you had your chest examined? I would do that if I were you.

Mrs. C.: There are various forms of rheumatism and rheumatic pains. If you have acute articular rheumatism and if the joints swell and are painful, you should be under the care of a physician. That form is due to a germ. Germs are microscopic plants. Most germs are beneficial, but some forms, such as those causing acute articular rheumatism, are poisonous—just as some of the plants you can see with the naked eye are poisonous.

These vicious pests which cause a.a.r. usually gain access to the body through a case of acute tonsilitis. They settle on the tonsils and do a little dirty work there, then get the wanderlust and travel by the blood stream and settle in the joints.

Many muscular rheumatic pains are due to antiintoxication caused by overeating and an unbalanced dinet. Most overweght persons suffer from rheumatic pains and they lose them pronto when they reduce their weight. We have thousands of letters testifying to this.

Mrs. X.: So you have gained twenty pounds since you started and you certainly praise my good works. I am happy that you have had such good results.

I was eating lunch with a thin girl yesterday. We had chicken a-la-King. I ate all of mine. I noticed she had eaten less than one-half of hers. She wants to gain and asks me how, so I pointed out to her how little she had eaten of her chicken even though she said she liked it. I told her to finish it and she did, under protest.

Last evening I saw her again and she said she believed my theory of stretching the stomach was going to work for she found she was able to eat a larger dinner than she had been in the habit of doing and she was happy over it.

This is pretty quick work but I believe I have her started on the right path. I happen to know that she is thin simply because she hoes not eat enough for her activities.

Tomorrow—The History of Me, by Me—Chapter XLII.

[Copyright, 1923, by George Matthew Adams.]

THE NEW

IN STORES AND HOMES

NOVELTIES, IDEAS AND PRACTICAL SUGGESTIONS

By Olive Grey

UP-TO-DATE?

For men who would follow the mode in scarves the newest fad is the diagonal stripe in silk or silk-and-wool. Colors are rather sombre in these; browns with narrowish stripes in blue, rose, violet; gray in browns or the brighter tints and some in self-colors of darker tone.

With the higher necklina, women who like to go tailored are adopting the stock of cotton, linen or silk. When perfectly fresh—tied for the first time after laundering—these stocks are the most charming of neckwear. Some of those in silk are in grays, browns and other neurtal shades, with bright contrasts in somewhat wide stripes. Clear white or linen color are liked in cottons and in linens. That the effect of these stocks is somewhat after the mode of the riding habit, detracts none from their likeableness.

Wholesome For Kiddies

The value of fruits, both fresh and dried, as a wholesome food for children, cannot be over estimated. During the interval when fresh fruits are scarce, dates, prunes and figs are available and inexpensive and these work wonders in restoring and preserving a healthful condition. Prunes, when soaked over night, may be cooked in a few moments and when served without sugar are both appetizing and beneficial. Dates and figs may be used as substitutes for confections which not only do not benefit, but may injure the little one. These fruits may also be cooked in breakfast foods or in simple cakes for luncheon or dinner. It is a mistake to allow children to eat the rich pastries and cakes too frequently indulged in by their elders. Simple diet, plenty of fresh air and exercise are the best of preservatives and restoratives.

• • •

Parisian Compromise

No, no! Not compromising, although tending toward the shorter skirt! Gladys writes me from Paris that some of the newest gowns have slips fully twelve inches from the ground. To be sure there are floating panels all around which reach the ankle length; but many hail the brevity of the lower skirt as a tendency toward the return of the short skirt.

• • •

A Doll Spread

Among the many uses of dolls which may be said to be a present-day craze, that of covering the unsightly pincushion all abristle with its utilitarian articles, is most interesting. The wide, full skirts of the lady doll serve to conceal the cushion wholly from view and the bisque lady is a genuine ornament, while thus at work. The doll fad seems to gain in momentum, rather than to subside, as the season grows. Gay ribbons are usually put to use as the dress of the dainty figures.

• • •

New Cottons

Many of the new imported cottons for frocks and panels thereof are obliged to muster much of

(Continued on Eleventh Page)

Prepare DINNER at breakfast time

~kitchen-free for the day

When there are so many more delightful things to be doing, why do you spend your best afternoon hours over a stove?

Is it because you like "pot-watching"? More likely because you think that only in this way can you prepare the kind of home-cooked meals which you can be proud of and which your family like and demand!

of "Way Out"—You Owe It to Yourself to Investigate

The purpose of this advertisement is to introduce *The Westgate Automatic Electric Cooking Cabinet*—an article of household equipment which we sincerely believe marks one of the century's greatest steps toward the emancipation of women from household drudgery.

Unfortunately a bare introduction is all that we can hope for. *The Westgate* must be seen—and tried—to be understood and appreciated. That is why we are giving just an outline of its possibilities—and making you the following offer:

Make Us Prove It—What to Do

Note the artist's sketch which gives an idea of the size, appearance and method of operation of *The Westgate*. Read the "six reasons" below. Then if you are willing to let us prove that *The Westgate* cooks as fine meals as you have ever tasted, with kitchen hours cut to the minimum, let us bring a cabinet into your home and cook you a Westgate dinner (use the coupon)—or see it demonstrated at the stores listed below.

Westgate AUTOMATIC Cooking ELECTRIC Cabinet

Now being demonstrated at

SIX REASONS you should have a WESTGATE

1 REDUCES YOUR KITCHEN HOURS to minutes
2 HELPS FOR EVERY $1 YOU SAVE—Eliminates drudgery
3 NO EXPENSIVE WIRING —just attach to light socket
4 POWER COST LESS THAN AN IRON
5 FOOD can't burn or scorch —makes dishwashing easy
6 AND "JUST ANOTHER STOVE" —need not a further excuse

BARKER BROS. PARMELEE-DOHRMANN CO. FIFTH ST. STORE BEACON LIGHT CO. GANS RADIO WEST WESTGATE SHOP HOLLYWOOD CENTRAL HARDWARE CO. ROMPAGE HARDWARE CO. HARWOOD HARDWARE CO. PASADENA: H. G. HAHN & CO.

THE WESTGATE SHOP, 748 So. Figueroa St., Los Angeles.
I want to know more about the Westgate—Kindly send, if only your free book, "Your Own."
Name.....
Address.....
NOTE: If you are ready to take advantage of our home demonstration offer, check here ☐ and indicate most convenient time below.
Day.....
Hour.....

Body-building food ~Easily digested

How many times have you said "I like a certain food, but it doesn't like me"—meaning you can't digest it?

But don't despair. You'll thrive on Shredded Wheat—the perfect food in biscuit form. Shredded Wheat not only contains every essential food element, but it is so thoroughly cooked that it is readily digested. What's more, the golden brown shreds are delicious. Try it.

Shredded Wheat is 100% whole wheat, ready-cooked and ready-to-eat. A perfect, delicious food for any meal of the day. Serve it simply with milk or cream or topped with berries or fruits. Contains all the bran you need to stimulate bowel movement. It is salt-free and unsweetened—you season it to your taste.

Triscuit is the Shredded Wheat Cracker —a real whole-wheat toast. Try it with butter, soft cheese or marmalade.

Shredded Wheat

The perfect food in Biscuit form

BALDNESS
WE GROW HAIR

Proven Beyond Doubt

The Dickson Method of Hair Growing has been used on over 150 bald heads in Los Angeles in the past three months here. Many of these heads are now covered with real hair. The Dickson scientific process of hair growing positively grows hair on bald heads. New hair from 1 to 3 treatments.

Legal Written Guarantee

We make a Guarantee to grow new hair on bald heads or quote where we honestly can, or money back.

Our Scientific Process

Consists of Electric Scalp Vibration, Shampooing, Singeing, Hair Dressing, Scalp Massage, Dandruff, Itching Scalp and Falling Hair. Restores the scalp to a healthy, normal condition.

Treatments administered only at our offices.

EXAMINATION FREE

E. J. KRIESIEN Men's Hair and Scalp Specialist.

Suite 612 Broadway Central Building, 424 South Broadway.
Hours: 9 to 5:30; Monday, Wednesday and Friday, 9 to 9
Also—800 Garrick Bldg., Chicago, Ill., and
500 Detroit Bank Bldg., Detroit, Mich.

Schools and Colleges

Information About Schools

The Times' School and College Bureau will help you secure complete information about any kind of School or Educational Training. Carefully compiled data are on file, from which source suggestions may be had which will be helpful to you. THE SERVICE IS FREE. Address, write or call THE TIMES' Information Bureau, First and Broadway. Telephone: Pico 700 and 10851.

Commercial Schools

Woodbury BUSINESS COLLEGE
Foremost For Forty Years.
Individual Instruction Produces Highest Efficiency and Shortens Time. All Business Courses. Positions Secured. Get Catalog.
Union Bank Bldg. Eighth and Hill Sts.

MacKay Business College — Salesmanship
DAY AND EVENING CLASSES.
Best Efficiency Courses, Secretarial, Banking, Accounting, Comptometry.
Enviable office positions for girls desiring to earn tuition. Catalog free.

The Grand Prize School, California Commercial College
Phone 62624—Main 8811.
WINNER of THE GRAND PRIZE, 1st, 2d, 3d and 4th PRIZES in recent STATE SCHOOL AND COLLEGES CONTESTS. TERM NOW OPENING—Phone, Call or Write for Victory Year Book of Information. We guarantee positions.

BOYS—Boarding and Day Schools

NOTICE TO PARENTS

Because of the new enrollments already made and the unusual number of inquiries regarding the second semester of his school, which will begin February first,

Capt. Thos. A. Davis, Pres. of the San Diego Army and Navy Academy,

WILL BE AT THE

Alexandria Hotel, Mezzanine Floor
12:30 p.m. to 4 p.m.
Thursday, Friday and Saturday

Of This Week and Will Be Pleased to Meet Interested Parents.

The Academy is one of two military schools in Southern California which have continuously enjoyed the University of California's highest scholastic rating, "Division A," and which have been formally accredited at West Point.

Page Military Academy
A Day School for Little Boys. The largest school of its class in America. Pupils limited to our class. In session throughout the year. Send for catalogue. U. S. Dist. No. 1, Box 658. Nat. First Business Largest, best Largest Business Boys' School.
ROBERT A. GIBBS, Headmaster.

PASADENA MILITARY ACADEMY
Accredited school. College preparatory. Also grades. Boarding and Day pupils admitted any time. Scholarship and character training. Military. Athletics. Horsemanship. Individual Business Training. Every modern convenience. Opened Sept. Address Belmont or Los Angeles phone. Car 3834—Pasadena phone P O 386.

URBAN MILITARY ACADEMY, 19th year. In the heart of Wilshire district, adjoining Wilshire Golf Links. Beautiful new buildings. Fully equipped playgrounds, swimming pool, riding ring, band, radio. In session all year. Enroll now. Address Commandant, Wilcox at Melrose. Phone 437802.
THE BEST COSTS LESS IN THE LONG RUN.

SAN DIEGO ARMY AND NAVY ACADEMY
Division "A" School under the University of California rating, and in the "A" classification of the War Department, one of only two schools in Southern California so distinguished. It is one of only two Military Schools in Southern California which have earned full accrediting at West Point. Address CAPT. THOMAS A. DAVIS, Pres., Pacific Beach, California.

Elevator Operating
One of the 60 Practical Courses.
MEN'S YMCA SCHOOL
147 S. Hope St. 24212.

LONG BEACH MILITARY ACADEMY
2000 E. Ocean Ave., Long Beach.
The only Academy by the Sea. Full particulars on application to Fred. Bjorkwall.

YALE SCHOOL—SEMI-MILITARY
A Boarding and Day School. Grammar and High School Grades. Business Branches. Fine Gymnasium. Physical Director. 305-309 N. Union Ave. Telephone Wilshire 5436. Winter Term begins Jan. 9th.

Justice Baird Bears Heavily on Speeders

Justice Baird yesterday heard a good many cases, assessed fines totaling $467.50, of which $3870.50 was collected and sent several law-breakers to jail.

H. A. Kerr received ten days in jail or $50 fine for driving fifty miles an hour on the Mint Canyon Road. Arthur Thomas of Highland went to jail for twenty-five days for reckless driving on the Valley Boulevard. Both preferred to go to jail for thirty days rather than pay a fine of $150 for reckless driving on Alameda Boulevard.

For crossing the intersection at Adams Boulevard and Florence Avenue at the rate of twenty-nine miles per hour, Joseph Belanger was fined $75, which he paid. L. L. Hoover paid a like sum for driving at the rate of twenty-seven miles per hour over an intersection. Charles W. Lawrence was fined $50 for a like offense, and Ora F. Singer was fined $150 each for reckless driving.

Canary Chorus? Radio Listener Unappreciative

The pessimist's creed, "Believe nothing you hear and only half you see," should not apply to radio, but here is a concrete example of where it did. A local dealer in radio supplies had tuned in the noontide program from KHJ and the "canary chorus" was furnishing an obbligato to a musical number.

A visitor in the store listened for a moment, then began turning the dials, seeking a better tuning.

"What's the matter?" asked the radio salesman. "I don't believe you can improve on that tuning."

"I'm just trying to tune out those tube howls. You ought to be able to tune out those squeals," remarked the visitor.

"Tube howls!" exclaimed the salesman. "That's canary birds singing—The Times feathered songsters known as "Kindness," "Happiness," and "Joy."

"G'wan," came the incredulous reply. "That's a good one! I'll be around next week when you've thought up another excuse to cover up defective tuning!"

MORMON HEAD HERE ON VISIT

President Grant and Party to Organize Stake

Thousands of Members in City and District

G. W. McCune Made Leader of Church Here

President Heber J. Grant, head of the Mormon church, arrived last evening from Salt Lake City, accompanied by several of the church leaders, to organize a stake organization in Los Angeles county. G. W. McCune, cousin of the millionaire copper magnate of that city, has been called to Los Angeles to be president of the new stake.

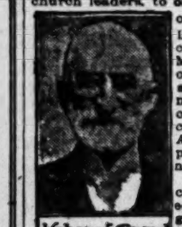

Heber J. Grant

The Mormon church is divided into stake organizations, sixty of which now are completed. A stake is not organized until 10,000 members can be enrolled. The last year has seen such an exodus of members of the church from Utah and Idaho to Los Angeles that now more than the required number are enrolled in this city alone, with thousands of others in adjoining cities.

These will be organized into wards of the stake, with bishops and other officers. Each ward will in time erect a church, and the church soon will, if rumor can be believed, commence work on a temple.

FORMER ATTEMPTS

The Mormons have a share in the history of the Golden State, having made two other attempts at colonization here. When they were driven from Missouri and Illinois they made an eye to settlements in California. President John Taylor, associated with President Brigham Young in the leadership of the church, wrote a hymn, "Oh, the Upper California; Oh, that is the place for me!"

Brigham Young himself thought the Mormon exodus finally would land in "Upper California," as evidenced by orders he gave to New England members.

Samuel J. Brannan was president of the New England mission. He was ordered by Brigham Young to charter a ship, sail around the Horn and land the converts somewhere in California. More than 300 Mormons made the trip. After an uneventful voyage of more than six months, the sailing vessel that had been chartered landed them at the foot of Market street, San Francisco. That port then was nothing but a settlement of fishermen. The Mormons were tillers of the soil. They soon moved to the mainland and in January, 1826, began a colony of their own.

Later in the same year Col. Cook disbanded the Mormon battalion at San Francisco, and some of these soldiers of the Mexican war went to the colony on the bay. Being short of provisions, Brannan sent the boys to work on the Sutter farm. The crops having been harvested, they were given work digging the tail race of a sawmill being erected by a Mr. Marshall, connected in business with Mr. Sutter. While so engaged they washed out the first gold found in California.

SECOND EXPEDITION

Next year Brigham Young called the California colony to Salt Lake City, and the Mormons apparently thought no further of "Upper California." But in the desire to extend the power of the Church, President Young in 1856 called 1500 Mormons to settle Southern California. Under Apostle Amasa Lyman, San Bernardino was favored. Here the Mormons prospered for a time, when President Young again called them back to Utah.

Now it appears that permanent settlement of California has been decided on. President Grant has purchased an elegant home near Santa Monica, spends part of the year there, and has called one of his closest friends, G. W. McCune, to reside here and lead the destinies of the church. Mr. McCune will be installed next Sunday at 10 a.m. at the little mission church at 168 West Adams, as a time when other leaders of the California Church will be chosen.

President Penrose, Apostle George A. Smith, President Frank Y. Taylor and others from Salt Lake City are in the president's party; others are expected before Sunday. With the permanent work of the church also has come the Beneficial Life Insurance Company and other church financial interests representing millions of dollars. Much of this money will be invested here.

CHICAGOAN TO HELP PLAN STUDY COURSES

METHODS TO BE EXPLAINED TO TEACHERS AND PRINCIPALS

At the invitation of the Board of Education, Dr. Franklin Bobbitt, professor of school administration at the University of Chicago, now is in this city to recommend revision of the courses of study now used in the city schools.

Dr. Bobbitt has specialized for a number of years in the construction of courses of study. While here he will instruct a committee composed of teachers and principals from various schools of this city in the most efficient methods of teaching the new courses. Dr. Bobbitt will remain in Los Angeles until April, when he will return to the University of Chicago.

REGULAR DATES SET FOR PRINTING CLASS

The second meeting of the newly organized printing class of the Lincoln Evening High School will be conducted between 7 p.m. and 9 p.m. today. The class will meet regularly, from now on, every Tuesday and Thursday evening. Instruction is given in hand composition, cylinder-press work and platen-press work. There is no charge for the instruction and those desiring to enter the class are requested to come to the school to register or telephone Lincoln 1500.

SEVENTY YEARS IN WEDLOCK

Former Ohioans Observe Anniversary

Mr. and Mrs. Francis Prine

ON Tuesday next at the home of their son, W. E. Prine, 1883 Arlington street, Mr. and Mrs. Francis Prine will celebrate quietly their seventieth wedding anniversary. The happy event will take the form of a little informal dinner which will be attended by a few very close friends of the pair.

"We came to California from Ohio ten years ago," said Mr. Prine, "to enjoy the rest of our years. We felt that life was worth living here. Surely it is, and we think this is truly God's chosen wonderland."

Mrs. Prine added that they had passed through three severe floods back in Columbus and Ironton, and when their home in Columbus was flooded the last time to the height of nearly six feet, she said, they decided to come to California and Los Angeles.

"Some of our friends back East told us we probably would be killed in earthquakes," said Mrs. Prine, "but we have experienced nothing here in the few rumblings that gave us any part of the fear and sufferings we endured in those terrible floods back in Ohio."

Mr. Prine, the happy bridegroom of 70 years of married bliss, is 89 years of age, and he says he expects to celebrate his 90th birthday next August with his son and daughter. Mrs. Prine, who is two years younger than her husband, laughingly added, "and I'll help Francis celebrate."

Mr. and Mrs. Prine were married in Ohio on Jan. 23, 1853, eight years before the Civil War broke out. The couple spent their entire married life in that State, where for many years in various parts of Ohio Mr. Prine engaged in the building industry. A year or two before coming to California to live he retired from active work. Five children resulted from the marriage, two of whom are living. The latter both reside in Los Angeles, Mr. and Mrs. Prine making their home with the widowed daughter, Mrs. Clara E. Veail, 2923 Arlington street.

The only apparent regret Mr. Mrs. Prine seem to have is that there are no living grandchildren to join in the coming marriage anniversary.

W. E. Prine, the son, at whose home the informal celebration will take place next week, is editor of the Southwest Builder and Contractor.

RELIEF ACT TESTED IN LAND CASE

Desert Entryman Seeks to Purchase Land From Government

A contest of much interest to desert land entrymen on public lands, has just been concluded before Registrar Valentine and Receiver Smith of the local land office. It sought to apply the relief afforded by the act of Congress of March 4, 1915 to such entrymen.

Ira S. Lindley entered 320 acres of desert land, lying between Victorville and Lancaster, in what is known as El Mirage country. In 1918 he applied for relief under the act referred to that allowed entrymen on desert land to purchase the land involved in their entry at the rate of $1.25 an acre in cases where it could be made to appear that sufficient water could not be obtained on the land for irrigation purposes, except at prohibitive costs, and with a supply that was uncertain. Under the law this land would be sold to the entryman to be used as a grazing or pasture proposition and not for agricultural purposes.

All the desert land laws are built on the theory that the government wants the land developed and applied to the uses or agriculture, and not sold outright without such irrigation and cultivation. But the law referred to gives the desert land entryman an opportunity to buy the land without complying with the usually demanded proof as to cultivation, in cases where the water supply is almost inaccessible and uncertain when it is obtained. In other words, where there is no water for the raising of crops, it is the idea of the government that the land may be utilized for grazing purposes, and in this case, as in others that will follow, it was the idea of the government to show that water could have been profitably found and distributed on the Lindley entry, taking it out of the provisions of the relief law.

There are hundreds of desert land entrymen in the Victorville and Lancaster regions, who will await with much interest the outcome of the Lindley case. It is the first ever tried in the local land office. The testimony in behalf of Lindley showed that he had spent hundreds of dollars trying to develop wells on his land, but it was all surface water, and the flow was inconstant and could not be depended on for crop purposes.

STATE SALE OF TIMBER LEADS UNION

Amount Disposed of During Year Brought More Than Two Million Dollars

Forest Supervisor Charlton yesterday was visited by Inspector Paul D. Kelleter, of the Washington office of the forest service. Mr. Kelleter is on a tour of inspection to western districts.

He says that during the past year California led every other state in the amount of National Forest timber sold. The total value of these sales amounted to more than two and a quarter million dollars. During the same period about $3,500,000 were spent for construction, improvement and maintenance of roads and trails within the State, and for the fiscal year 1923 the grand total of appropriations for State roads amounts to $4,807,416.45.

Road and trail work in the National Forests, Mr. Kelleter said, was prosecuted actively and material advance was made toward transportation systems necessary for public travel, and for the administration and protection of forests.

Congress now has passed four measures appropriating money for road and trail construction in National Forests. One of these is contained in the Agricultural Appropriation Act of March 4, 1913, which appropriated 10 per cent of receipts from the National Forests in any State for road and trail building, within the National Forests of that State. Under the provisions of this act $480,200 have been appropriated to California during the past year, and of this amount $185,000 were spent in the construction of the new road into the Big Bear Valley.

Mr. Kelleter will leave Los Angeles on the 19th inst., to spend several days at District headquarters in San Francisco.

ANSWERS TAX QUESTIONS

Questions pertaining to the income tax will be answered Monday evening by Arthur M. Loomis, public accountant, at the meeting of the Accountants' Educational Institute. The meeting will be held in room 604, Black Building.

DIVORCES FOR FATHER, DAUGHTER

One Charges Mate Had Two Sweethearts, Desertion is Plea of Girl

Among things that run in families are divorces, one would judge from a few minutes spent yesterday in Judge Summerfield's department of the Superior Court. A father and his daughter each were separated from their respective spouses in successive cases, with the same lawyer for both.

Virgil W. Breeden, the father, complained that Mary Ann Breeden had two sweethearts, named Johnson and West. He ran Johnson off the premises, he declared, and when he came back he gave him a drubbing. This kept Johnson away, but it was not long, Breeden declared, before West appeared. The couple were married at Austin, Tex., in 1897 and separated May 15, 1923. Breeden's son testified against his mother, telling Judge Summerfield she stayed out nights.

The daughter, Mabel Jewel Foster, said she married Hughes R. Foster at Santa Ana in February, 1919. On October 4 of that year he said he was going out to get his pay-check and never returned, she asserted. Seventeen months later she met him on the street, she testified, and he said he had decided not to live with her. He told her father, she said, he had a girl in Virginia who suited him better.

Hugh W. Breeden was attorney in the cases.

Court Decision on Inn Keeper Law Expected

Whether a club is liable for valuables left in its possession, under the inn-keepers law, is to be decided soon by Judge McLucas in the case of P. H. Greer against the Los Angeles Athletic Club.

Greer, who is president of the Greer-Robbins Company, brought suit against the club, of which he is a member, charging that $1250 he had left in the club's possession for safekeeping last October had not been returned to him. He stated that he left the money in an envelope, but that it was empty when returned to him. Attorneys for the club set up the defense that Greer either did not leave any money in the envelope or that he removed the money after the container was returned to him. They also contended that the club was not liable for funds left in its possession.

It was agreed finally by attorneys to submit their contentions in brief to be presented to the court soon. During the hearing yesterday Mr. Greer disclosed that the gross receipts of his concern during the past year exceeded $7,000,000.

Funeral to be Conducted for Church Worker

Funeral services for Mrs. Bertha Brooks Cuthbert, who died Tuesday morning, will be conducted today at 2 p.m. from the Little Church of the Flowers, Glendale. Interment will be in Forest Lawn Cemetery.

Mrs. Cuthbert was 39 years of age. She came to Los Angeles when 11 years of age with her parents, Rev. and Mrs. Edward T. Brooks. She became interested early in teaching and church work, serving in the schools of Los Angeles and Glendale for five years. She was superintendent of the primary department of the Memorial Baptist Church Sunday-school department for two years and of the intermediate department of the Temple Baptist Church Sunday-school for four years.

She leaves the widower, Walter R. Cuthbert; a daughter, Miriam; a brother, Harold B. Brooks, of Long Beach, and her parents, who reside in Glendale.

Locklath—the "rock" lath

ROCK—THE BUILDING MATERIAL OF THE AGES

When man first sought shelter from the elements, he chiseled his home from the rock face of a cliff. With the advance of civilization, we have added more building materials to the first man's limited store, but rock has never been improved upon for fireproof, durable quality. Our most substantial modern homes, our cement and concrete buildings—all are rock in modified form. We have succeeded in reducing the cliff used by the stone age man into a form that facilitates construction.

Lock-lath is essentially a rock plaster base, covered with chemically treated waterproof paper. The surface presented the plaster is molded in dovetailed grooves that clinch the plaster and form a permanent wall.

LOCK LATH

Locklath

ONE MILLION YARDS NOW IN USE

PLASTOID PRODUCTS, INC.
7855 SANTA MONICA BLVD.
Phone 436636

Reasons—

EACH CUSTOMER of Hellman Bank has his own particular reason for giving us his patronage.
Many recognize in its financial statement convincing evidence of great strength and sound growth. Others value the part this bank is taking in agricultural and industrial development. Still others desire to avail themselves of the unusually broad facilities which it offers. To others its friendly service is its appeal.
But most of our customers have come to us in natural response to the confidence which the name "Hellman" inspires.

COMMERCIAL TRUST & SAVINGS
Hellman Bank
SIXTH AND MAIN
Los Angeles
Sixteen Branches, Including:
Los Angeles
San Pedro
Vernon
Huntington Park, Bell
Riverside, Redlands

Perforated Monograms For Stationery

TO the refinement of an engraved monogram there is added a highly distinctive and modish touch by our process of perforating the paper, leaving the design in outline. Any initial or monogram can be executed in any color.

Visitors Welcome

Brock & Company
515 West Seventh Street
—Between Olive and Grand—

NEWS OF SOUTHERN COUNTIES

OXNARD STARTS LIVE CHAMBER

Civic Dinner Gives Body Splendid Sendoff

Los Angeles Men Assist Organization

Business Behind Movement With Cash

[LOCAL CORRESPONDENCE.]

OXNARD, Jan. 17.—The civic dinner at the Masonic Hall Tuesday evening, attended by 250, is said to have been the greatest meeting of its kind ever taking place in Oxnard, the purpose being to outline plans and start a campaign for the reorganization of the Oxnard Chamber of Commerce.

The principal speaker was Will J. Farrell, member of the president's committee of the Los Angeles Chamber of Commerce. Mr. Farrell's address was one of the best ever heard in Oxnard, his theme being "The Value of Community Effort."

As an illustration of what could be done, he pointed to the development of Los Angeles and the accomplishments of the Los Angeles Chamber of Commerce, leader of commercial organizations of the world.

Other speakers were Charles Canfield, Herbert Lathrop, president of the Oxnard Chamber of Commerce; Judge C. J. Elliott, J. C. Snodgrass, R. C. McFadden, chairman of the reorganization campaign, and Charles P. Bayer of the Los Angeles Chamber of Commerce, who has charge of the campaign.

SUBSCRIPTIONS LARGE

At the close of the meeting President Lathrop announced that three large business interests of Oxnard had subscribed $500 each to carry on the work of the new Chamber of Commerce for the coming year. Sam Weill and A. J. Dingman, leaders of the campaign, gave snappy talks to those working on the drive.

The last speaker was Charles Hayward, who said: "Judging from the crowd and the spirit of this banquet, if this group determines to do anything in reason it will do it and no one can stop it. Oxnard is at the turning point in its history. This is one of the most wonderful kickoff meetings I have ever seen. You're off with a fine start. Don't give up the race."

GLOW OVER GIRL CAUSE OF SHOT

[LOCAL CORRESPONDENCE.]

SAN BERNARDINO, Jan. 17.—As a spectacular fight which started scores of Santa Fe overland passengers dining in the Fred Harvey cafe at Barstow, J. A. McGinnis, an employee of the cafe was shot by C. C. Cash, a Santa Fe special officer.

The fight was over the affections of a waitress, McGinnis said. The officer said he shot McGinnis when he refused to submit to arrest.

McGinnis, a bullet wound in his right side, is critically ill in a Barstow hospital.

Cash, arrested by Dep. Sheriff Fred Harris, is being brought to San Bernardino.

Days of Actual Work Recalled by Prosecutor

BAKERSFIELD, Jan. 17.—The presence in Bakersfield today of Alex Goodcell, Internal Revenue collector of Los Angeles, recalled a picture in the mind of Dist.-Atty. Henry E. Schmidt of the days when as a boy he was struggling to earn his way as a law student in Los Angeles county.

When Schmidt learned that the collector was in the city he confided to friends that at one time he worked for Goodcell.

"Mr. Goodcell probably doesn't know it," he remarked, "but it is a fact that the present District Attorney of Kern county laid the cement walk in front of his home in Los Angeles a number of years ago. I was just out of high school and was making a start in life as a cement worker, and it happened that I was assigned to the job of putting the finishing touches on the new walk at the Goodcell home."

LURTIVE SUITCASE TOTER IS ARRESTED

SUSPICIOUS-LOOKING BAGGAGE DOWNFALL OF ASSERTED RADICAL

[EXCLUSIVE DISPATCH.]

FRESNO, Jan. 17.—Suspicions that attach to any man carrying a suitcase furtively along the street led today to the arrest of Howard Johnson, accused of being an organizer for the I.W.W. Johnson was held under the criminal syndicalism law after Dist.-Atty. G. R. Lovejoy and Chief of Police Frank Truax had conferred on the possibility of obtaining a conviction.

Police Patrolman W. J. Morris noticed Johnson carrying a suitcase. Perhaps Morris thought the case gurgled on its way. At all events he stopped and questioned Johnson and opened the receptacle. In says he found it filled with I.W.W. literature.

POULTRY DIRECTOR NAMED

[LOCAL CORRESPONDENCE.]

POMONA, Jan. 17.—Cornelo C. Coss was re-elected director from his district by stockholders of the Poultry Producers' Association of Southern California at the meeting today. Mr. Ross also is president of the association.

LINEMAN LOSES LIFE

[BY A. P. NIGHT WIRE.]

LONG BEACH, Jan. 17.—Charles A. Burke, 36 years of age, lineman for the Southern California Edison Company, was electrocuted here today when his body came in contact with a 330-volt wire.

MASONIC CHIEF SERVES LONG

Redlands Secretary Has Held Office During Twenty-Six Years

[LOCAL CORRESPONDENCE.]

REDLANDS, Jan. 17.—Redlands has a Masonic Lodge that is over a quarter of a century old and has known but one secretary in all that time. This is believed to be a record in Masonic circles on the Coast, and was duly recognized last night, when there was a celebration in honor of the twenty-sixth anniversary of the lodge and an appreciation for Otto G. Suess, who has been the secretary all that time.

Mr. Suess was presented with a beautiful white gold watch with Masonic emblems on it as a token of appreciation from the lodge. He has just moved from the city, going to Los Angeles for an indefinite stay, but the members of the lodge have refused to accept his resignation.

At the meeting F. Karl Grassle and Harry Horne installed the following officers for the year:

Master, J. Ralph Montigel; S. W., A. P. Crim; J. W., Joseph Prendergrast; Treasurer, C. E. Latham; Chaplain, Harry Horne; Secretary, Otto G. Suess; S. D., Jack Brewster; J. D., Harry Nott; S. S., Dale Chilson; J. S., Jack Covington.

REDLANDS UNION ANTI-ARBUCKLE

[LOCAL CORRESPONDENCE.]

REDLANDS, Jan. 17. — The Ministerial Union of Redlands entered into the ranks of those opposed to the showing of the Roscoe Arbuckle films today with strong resolutions commending the Redlands censor committee, which has announced that the Arbuckle films cannot be shown here for the time being. Redlands theaters also are commended for saying promptly that with the decision of the censor board no effort would be made to show the films.

The resolutions recite that it is felt wise the pictures be excluded because Mr. Arbuckle, although acquitted on a charge of manslaughter never was acquitted of the charge of dissipation, and the work of such a man should not be shown until he has proved to the world that he has changed.

The theaters here at first announced they would show the pictures as soon as they could obtain them. When the censor board made its decision the theaters made public statements that they would make no effort to obtain them.

SAN DIEGO AIR PORT UNDER PROPOSED LAW

BILL IN CONGRESS WOULD TREAT PLANES LIKE SHIPS

[EXCLUSIVE DISPATCH.]

SAN DIEGO, Jan. 17.—San Diego will be the principal port of entry for all airplanes and seaplanes traveling into the United States from Mexico, Central and South America, according to provisions of a new air bill now before Congress. American law, customs regulations and the public health laws would be made applicable to all airplanes entering this city from the countries to the south. Airmen leaving San Diego for foreign countries also would be compelled to "clear" their planes through the customhouse, the same as the master of a sea-going vessel clears his ship.

SANTA ANA LICENSES

[EXCLUSIVE DISPATCH.]

SANTA ANA, Jan. 17.—A. McKnight, 21, Mildred Irene White, 19, Maywood; John Leon Aiken, 27, Pauline E. Culley, 26, Los Angeles; Froman Sheers, 52, Victoria, Augusta Vierez, 36, Lakeside; Albert C. Pevestroff, 45, Ethelyn B. Beadbury, 25, Colorado Springs, Colo.; Sheridan Ellis Logan, 36, Inglewood, Lydia May, Thornton, 23, Los Angeles; William F. Dewolf, 34, Santa Ana, Ethel E. Ritter, 31, Centerville, Iowa.

CLIMATE BOOSTERS GET HELPING HAND

Whole World Will See California Facts in Photograph

Monrovia Rotarians and their guests at luncheon in the gardens of Hotel Leven Oaks.

[LOCAL CORRESPONDENCE.]

MONROVIA, Jan. 17.—Just to prove to the world at large, and to eighty-five thousand fellow-Rotarians in particular, that California's winter sunshine and roses are real talking points for climate boosters, members of the Monrovia Rotary Club today had luncheon al fresco in the beautiful gardens of Hotel Leven Oaks, instead of in the dining room, and incidentally had their picture taken. The photograph will be sent to the Rotarian, official magazine of the club, as a Southern California greeting to Rotarians all over the world.

The garden luncheon proved one of the most successful meetings given in recent months. So ardent were the rays of the sun, however, that some of the members were forced to don hats or caps.

Dave Roth, Los Angeles Rotarian and "memory shark," entertained members and their guests with some of his memory feats, such as reciting the full names of the entire list of diners, together with their telephone numbers, after hearing them once, and other feats.

Several guests were present, the list including Willis Brown, Pasadena Rotary Club; Dalton Field and Bob Robbins, Whittier Rotary; J. L. Mathews, Covina Rotary; Randall T. Chew, Henry Weber, Harry Kellogg, R. A. Postelwaite, Frank Wood, Robert Kreutzinger. Mrs. Alexander and her house guest, Mrs. W. L. Lockwood of San Diego, likewise were guests of the club. Frank Alexander and Dr. Joe Pattenger were in charge of the program.

A merry old time at barn dance, Hotel del Coronado, Coronado Beach next Saturday. Agent 511 Spring street.—[Advertisement.

PROMINENT RANCHER IS HURT BADLY

S. M. Roberds of Ontario is Injured Seriously by Auto Truck Near Home

[EXCLUSIVE DISPATCH.]

ONTARIO, Jan. 17.—S. M. Roberds, well-known Cucamonga District rancher, was confined to his bed at his home here this evening suffering from several fractured ribs, deep cuts in the head and abrasions about the arms and hands as the result of an accident in which he narrowly escaped death when struck by a truck belonging to Henry G. Klusman.

In crossing Archibald avenue near the warehouse of the Cucamonga Feed and Fuel Company, Mr. Roberds stopped to inspect a truckload of oranges which was parked on the highway, when the Klusman truck loaded with cement pipe in cutting around the other machine, hurled him to the pavement.

Quick action on the part of the truck driver in stopping his machine before it passed over Mr. Roberds's body is believed responsible for saving the rancher's life. Mr. Roberds was rushed to his home near by and is under the care of doctors and a nurse. It is said that an X-Ray examination may be necessary to determine the full extent of injury.

Gay times now at Hotel del Coronado, Coronado Beach. All outdoor sports including racing at Tijuana. Agent 511 Spring st. M. 3917.—[Advertisement.

Pretty Maiden Bait Used by Volstead Crew

[LOCAL CORRESPONDENCE.]

SAN BERNARDINO, Jan. 17.—Led by a pretty girl prohibition enforcement operative, city and Federal officers today waged war on bootlegging in San Bernardino, arresting six accused liquor sellers, three of them youths.

The officers said the asserted bootleggers opened their doors to the girl and drinks were passed in "wild parties" in which she participated.

One of the men arrested, O. R. Brown, 63 years of age, said he was a tourist, coming to California with his wife to spend the winter four months ago. The others taken were Ted Wilson, Jake Rosenberg and three youths, Loren Littlefield, Fred Eppo and Jack Carey, accused of conspiring to violate the Volstead Act.

The youths, it is charged by Federal officers, were members of a bootlegging gang that operated under the very eyes of the law in the business district, doing a whirlwind traffic in illicit liquor.

For your bath Dr. Brady's Cocoa Almond Soap, enjoy the difference.—[Advertisements.

Glendale to Discuss Bond Issue

[LOCAL CORRESPONDENCE.]

GLENDALE, Jan. 17.—A mass meeting has been called for tomorrow at 8 p.m., in the assembly rooms of the Wilson-avenue school, to consider the calling of a bond election for $500,000. The citizen's committee of fifteen met last night and discussed a budget for expansion of the grammar schools. The new budget provides for an expenditure of $22,600 at the Cerritos School, $2550 at Magnolia School and for the purchase of another site to cost approximately $30,000, in the northwest section of Glendale. It also provides for expenditures at all elementary schools throughout the city.

Regular "Down-East" old-fashioned barn dance at Hotel del Coronado next Saturday night, Jan. 20.—[Advertisement.

"VETS" INSTALL

Spanish War Camp Seat New Officers at Glendale

[LOCAL CORRESPONDENCE.]

GLENDALE, Jan. 17.—Dr. William C. Mabry of 115 West Acacia avenue, was installed tonight as commander of the Spanish War Veterans local camp. Installation services were held in the Knights of Pythias Hall on South Brand Boulevard. Dr. Mabry succeeds City Manager Reeves as commander. Others installed were L. D. Pike, senior vice-commander; C. D. Thomas, junior vice-commander; John D. Fraser, chaplain, and Herbert Gray, officer of the day. Others elected to offices were Jack Satow, Samuel Warren, Alexander Schmitt, John Clark, Harry Girard, G. R. Rollins, G. T. Harness, George Murphy and Forest Hill. W. B. Kelly and William A. Loving were elected trustees.

MUCH BUILDING IS GOING ON AT WASCO

[LOCAL CORRESPONDENCE.]

WASCO, Jan. 17.—Six residences under construction and plans completed for the erection of a hardware and implement building by A. H. Karpe, work to be started about February 1, are indicative of the building boom in this city.

Plans also are under way to urge the government to consider the building of a new postoffice building, as the present structure long has been inadequate.

Nik-Ko. A new discovery. Removes Cigarette, Photographic, Hair Dye Stains from hands and face, nicotine from pipes and holders. Postpaid, $1. Agents wanted. W. C. Funk Chemical Company, Los Angeles, Cal.—[Advertisement.

GRAPE MEN IN FRESNO FOR MEET

Second Annual Institute Opens With Discussion of Insect Control

[EXCLUSIVE DISPATCH.]

FRESNO, Jan. 17.—With more than 200 grape growers, some of them from districts outside the San Joaquin Valley, in attendance the second annual Grape Institute was opened here today, to continue through Friday.

Discussions today were devoted to methods of pruning grafting and the budding of vines and to insect pest control. The rain last night and this morning was believed to have resulted in the small attendance and a crowd of 400 to 500 ranchers is expected at tomorrow's sessions.

B. A. Knapp of Sanger, president of the Fresno County Farm Bureau Federation, presided this morning. Students of the agricultural classes of Kingsburg and Sanger high schools attended. This afternoon Roy B. Smith of the State university agricultural extension service was in the chair.

Speakers this morning were: L. O. Bonnett of the University of California, on "Fundamentals of Vine Pruning," and Richard Schmidt, viticulturist, on "Grafting and Budding Grapes."

Fred P. Roullard, Fresno county horticultural commissioner, spoke this afternoon on "Some Insect Pests of the Vineyard and Their Control," and other speakers on the afternoon program were: A. J. Flebut, University of California, on the present status of the grape mealy bug; Harry S. Smith, California Department of Agriculture, on "Biological Control of Mealy Bugs;" W. S. Ballard, pathologist for the United States Department of Agriculture, on "Methods Employed to Determine Causes for Obscure Vine Diseases," and D. G. Milbrath, on "Nematodes on Rooted Vines and in the Vineyard."

The institute was arranged by the Sunmaid Raisin Growers, the university agricultural extension service, the Fresno County Farm Bureau Federation and the Fresno county horticultural commissioner.

RAND SILVER MINE WORKINGS EXTENDED

[EXCLUSIVE DISPATCH.]

BAKERSFIELD, Jan. 17.—The monthly report of the California Rand Silver, Inc., which has just gone out with dividend checks amounting to $25,600 shows a production during the month of December of 4933 tons of milling ore and 1095 of shipping ore.

The mill produced a gross of $72,443 and the net returns from ore and mill during the month footed $136,796. Advancement in the mine in the thirty days was 1575 feet and the total underground workings now cover a distance of almost six miles.

The report mentions two new ore bodies developed during the month in the north workings. The payroll for the month footed $48,000, nearly 300 men now finding employment in the mine and mill. The cash balance of the corporation after meeting its monthly dividend and all expenses was in excess of $354,000.

FULLERTON CHAMBER DIRECTORS ELECTED

[EXCLUSIVE DISPATCH.]

FULLERTON, Jan. 17.—More than half of the total membership of the Fullerton Chamber of Commerce cast their votes today in the annual election of directors. This is the largest number of votes in the history of the local organization and resulted in the election of fifteen directors: Waldo Okelly, R. T. Davies, Otto Evans, G. W. Finch, E. I. Fuller, Gurman Hoppe, William M. Irwin, Dale R. King, H. A. Krause, E. J. Marks, Angus McCauley, Emanuel Smith, Frank P. Taggart, J. Charles Thamer and Harry L. Wilber.

LARGEST STEELHEAD CAUGHT

[LOCAL CORRESPONDENCE.]

VENTURA, Jan. 17.—The largest steelhead of the season was caught here by W. H. Howard of Los Angeles who showed it at a local sporting-goods store. The steelhead weighed about nine pounds. One weighing seven pounds was caught yesterday by Bud Jewett and now is on exhibit.

POLICEMAN DIES MAKING ARREST

Long Beach Officer Falls in Prisoner's Arms

Attack of Heart Disease is Cause of Death

Man in Custody Weeps as He Tells Story

[EXCLUSIVE DISPATCH.]

LONG BEACH, Jan. 17.—Maj. J. R. Wilkinson, veteran Long Beach police officer, fell dead before daylight this morning, collapsing in the arms of a man he was arresting. Heart disease was given as the cause by Police Surgeon Thomas L. Rogers.

The Major was one of the best-known police officers in the city, and for many years was a deputy marshal along the Mexican border. He was patroling the Pike, the Long Beach amusement zone, at 3 a.m., when he stopped to question J. S. Matteson of 1034 Estella avenue, Los Angeles.

Matteson, failing to explain his reason for being on the streets at that hour, it is said, was taken into custody by the officer. The pair had reached a patrol call box when the policeman swayed and fell into the arms of his prisoner.

CALLS FOR HELP

Matteson called for help and police headquarters was notified over the telephone. When the police car arrived in charge of Patrol Sergeant Sam Bailey and Police Surgeon Rogers, the officer was dead.

At the police station Matteson broke down and cried over the sudden tragedy. He told Police Capt. Robberson that his mother had died in his arms only two weeks ago. He was released.

Maj. Wilkinson recently returned to the police force after an absence of several months, and on January 1 was assigned to duty on the night shift on the Pike. He was affectionately called the two-gun-man by his fellow-officers because he carried two weapons, a habit acquired on the frontier.

The officer lived at Belleview Lodge on East Ocean Boulevard. He leaves a widow and two sons. The latter are now at Amarillo, Tex. Funeral arrangements will be postponed awaiting word from them. The body was taken to the Mottell undertaking rooms.

Silver Peak Guest Ranch now open. For reservations phone Pomona Suburban 28. — [Advertisement.

FULLERTON TO BE HOST TO DEALERS

Good Time Planned for Meeting of Southland Hardware Men

[EXCLUSIVE DISPATCH.]

FULLERTON, Jan. 17. — Three hundred delegates to the annual convention of the Southern California Retail Hardware Dealers' Association will gather in Fullerton February 27 and 28. The association takes in nearly all the hardware dealers in Southern California.

The Orange County Jack Knife Club, a local association of hardware men, last night in Anaheim formed plans for the reception of the delegates and their wives. Preparations are being made by all civic organizations of Fullerton for an entertainment that will be unique in the annals of conventions and sustain Fullerton's reputation as the City of Smiles.

The business sessions of the convention will be held in the California Hotel. The evening of February 27 there will be a banquet in the Masonic Temple with covers for 500.

Gurman Hoppe of Fullerton is chairman of arrangements. Hurban Reeve of Torrance is president of the association and William Scott of Los Angeles chairman of the entertainment committee.

ASPARAGUS IN JANUARY

[LOCAL CORRESPONDENCE.]

VENTURA, Jan. 17.—N. B. Smith, Ventura Avenue, enjoyed home-grown asparagus from his garden on the 15th, inst. The asparagus was not grown under glass. Warm weather, however, is causing orchardists much uneasiness. Walnuts and apricots are advanced too far for the season and a spell of cold weather would cause heavy damage.

ASSERTED BOGUS CHECK CHAMP

Man With Many Aliases Is Said to be Admitted Record Forger

[EXCLUSIVE DISPATCH.]

REDLANDS, Jan. 17.—Walter A. Goodell, alias Arch Goodell, alias J. W. Wilson, alias Jim Wilson and some hundred or so other names, confessed to the most amazing series of check forgeries the local police ever have known, according to George E. Larmore, Chief of Police here, to whom the confession was made. It is asserted. Goodell was arrested here yesterday on a bad-check charge and shortly after made the confession. He confessed that he has been going up and down the State since 1916 passing worthless checks and that he worked a large part of the time in Riverside, Orange and Los Angeles counties.

Larmore believes that Goodell is the man who passed a number of bad checks two years ago under the name of Walter Bennett. Goodell says he is tired of the life, but that he could have gone on indefinitely.

"Never be a hog," was his way of summing his success. "I wrote checks for small sums, usually $15 to $30 and folks were not afraid to cash them. Many days I made from $50 to $100 at that."

HIGH VOLTAGE KILLS LINEMAN

By a "Times" Staff Correspondent

LONG BEACH, Jan. 17.—Charles A. Burke, a lineman for the Southern California Edison Company, today received 3300 volts of electricity through his body and was killed. He accidentally touched a high-tension wire.

The fatality occurred while Burke was transferring a heavy voltage wire to a new pole at Crystal Court and West Fourth street. He was on top of a forty-foot pole. A safety belt prevented the body from falling.

Fellow workmen took the body down and pulmotor squad under the direction of Battalion Fire Chief Taylor attempted for nearly two hours to revive Burke.

Burke resided at the Warren Auto Camp on East Anaheim Road with his wife and two children. The body was taken to Mottell's undertaking parlors.

Orange County Boy Scouts to Attend Rally

[LOCAL CORRESPONDENCE.]

SANTA ANA, Jan. 17.—Orange County Boy Scouts to the number of 1000 will attend the quarterly scout rally Friday night at the High School here, it was announced today by Roland H. Dye, County Scout Executive and a total of 1500 people are expected to be present. Forty odd troops, representing all districts now are under the direction of the County council, showing a remarkable growth in scouting activities during the past year.

The highest rank in scouting, that of Eagle Scout, will be conferred on four boys at the Friday meeting, it was announced. They are Jack Mattis of Anaheim; Waldemar Borchard of Orange, and Jack Allen and Charles Ehrhern of Newport Beach.

THRIFT WEEK OBSERVED

[EXCLUSIVE DISPATCH.]

PORTERVILLE, Jan. 17.—National Thrift Week is being observed in Visalia with special days, under plans formulated by Visalia Community Service and a committee of business men, bankers and others. School children are taking much interest in the prize essay contests, talks are being given in theaters, and special programs are being featured by clubs, civic and church organizations. The Bank of Italy and the Pacific Southwest Bank of Visalia are providing prizes for the children.

HURRY COSTS MAN'S LIFE

George Bourne, Engineer on Brea Canyon Highway, Killed, When Train Hits Car at Crossing

[EXCLUSIVE DISPATCH]

POMONA, Jan. 17.—George Bourne, about 30 years of age, was killed instantly yesterday afternoon when his light machine was struck by westbound Union Pacific Limited, No. 7, at Walnut crossing, eight miles west of Pomona. Bourne was engineer in charge of construction on the new highway through Brea Canyon.

Bourne left the home of W. D. Persons, where he was living while on the road job, in a great hurry, saying he must be in Los Angeles at the County Engineer's office at 5 p.m. A number of Mexicans say they saw the impending crash, and tried to warn Bourne of the oncoming train, but failed to attract his attention. He was blind in one eye, and the track curves shortly before crossing the wagon road. Trainmen said the crossing signal was working, and that the train whistled for the crossing.

The automobile was struck squarely and reduced to wreckage. Bourne was thrown clear, and was picked up by the train crew as soon as the train could be stopped. He was dead. Constable Alex Chambers of Pomona brought the body to this city.

Bourne was a son of Mr. and Mrs. G. W. Bourne of Alhambra, and leaves, besides his parents, two brothers and two sisters.

Action Is Taken to Push Merger of Beach Cities

By a "Times" Staff Correspondent

SANTA MONICA, Jan. 17.—W. Y. Thornbury will supervise the campaign of consolidationists to join the cities of Venice and Santa Monica into one municipal body. Headquarters are to be opened in Venice immediately on Market street. When chosen to head the body, Mr. Thornbury declared he would devote his entire time and effort in bringing it to ultimate success.

A special meeting will be called this week at which time the entire campaign will be tentatively outlined.

NAVY KEEPS CITY LIGHTED

San Diego Loaned 12,000 Barrels of Fuel Oil When Electric Company's Supply Gives Out

[EXCLUSIVE DISPATCH]

SAN DIEGO, Jan. 17.—Prompt action by the United States Navy in supplying 12,000 barrels of fuel oil to the San Diego Consolidated Gas and Electric Company yesterday enabled the company to keep its power plant in operation when its own supply was about exhausted, and consequently the city and environs was saved from a night of darkness.

The Navy's co-operation was affected with a minimum of delay. Officials of the company appealed to Rear-Admiral Roger Welles, commandand of the naval district, for an emergency supply of fuel oil when the company's supply ships failed to reach port. The admiral wired the Bureau of Supplies at Washington and the bureau communicated with Admiral Eberle aboard the California at Los Angeles Harbor. Admiral Eberle issued permission for the loan of the oil from the oiler Neches.

Officials of the Union Oil Company, it is understood, blame the near crisis on the transportation department of the company which they say "fell down on the job."

Had the Navy not come to the rescue the street car system also would have been tied up.

CORONA HOTEL WOMAN ORDERED FROM CITY

[EXCLUSIVE DISPATCH.]

CORONA, Jan. 17.—Chief of Police W. D. Lyman raided the Commercial Hotel Monday evening and arrested Georgia H. Aiken, proprietor, on a charge of running a disorderly house. The woman was taken before Police Judge G. R. Miller, pleaded guilty, and was given a ninety-day sentence which was suspended with the understanding that she leave town. A. E. Wagner was arrested at the same place on a drunkenness charge. He attempted to assault the officers, but was stopped by Chief Lyman. He was fined $100.

BANK MERGER IS COMPLE

Institutions Here Co... Imperial Valley

Copartnership Formal... El Centro Ha...

Move Lauded as Gr... for District

[EXCLUSIVE DISPATCH.]

EL CENTRO, Jan. 17.—... National Bank of Los ... the Pacific Southwest ... Savings Bank have ... Imperial Valley. ... agreement entered into ... the stockholders of the ... Commercial and Savings ... El Centro, on the one ... the Los Angeles banks ... First Securities Company ... other, an affiliation has been ... sumated by which the stockholders of the Security Commercial Savings Bank become ... in the First National-Pacific Southwest group.

The physical merger of the institutions will be effective ... in February. Under the ... the merger the Security ... mercial and Savings Bank ... its individuality, and at the same time gains the support of the aggregate resources of the Southwest group.

Arrangements for the ... were worked out by C. ... president of the Security Commercial and Savings Bank, and Charles F. Stern, executive president of the Pacific Southwest institutions.

BECOME COPARTNERS

The transaction does not ... an outright purchase of ... the stockholders of the ... bank, through an exchange of shares with the Pacific ... banks, become copartners in the entire business of the First National Bank of Los Angeles, Pacific Southwest Trust and Savings Bank, and the First Securities Company.

The present officers, ... and employees will remain in charge of the El Centro ...

For years the First National Bank of Los Angeles and the predecessors of the Pacific Southwest Bank have advocated the development of the Imperial Valley. Those advocates, however, always have been through local banks and houses.

The voting of ... tion bonds and ... rade River control ... toward convincing the ... bankers that investments in Imperial Valley are safe.

MERGER DISCUSSED

In discussing the ... Horne said: "Years ago ... liott, then president of the National Bank of Los ... new chairman of the board of directors, loaned the money to build the first irrigation ditch in this valley. Since that time the First National-Pacific group has carried Imperial Valley loans continuously, but does not have, of course, been handled by through a number of ... Valley banks, and here on as large as they would have had they been dealing directly.

"We have been anxious to ... a connection which would ... us to serve the valley better, but until the lower water ... announced safe, and until ... steps were made for the ... of irrigation districts ... was impossible to ... banks to come directly into the valley. This merger does not mean that we will have to refuse loans to Los Angeles or to ... officers and the local ... board will have full power ... It does mean, though, that we have a more definite ... assurance of support in the development of the valley.

"There will be no change in personnel; the only change is the entire situation in the ... ability on our part to ... of the needs of the ...

Silver Peak Guest Ranch ... and steam-heated ... Phone Pomona Suburban ... [Advertisement.

Riverside Bank Changes Name Stock Is Sold

[EXCLUSIVE DISPATCH.]

RIVERSIDE, Jan. 17.—... portant announcements ... side banking circles ... last evening when officials of the National Bank of Riverside announced that permission had been received from D. R. Crissinger, United States Comptroller in Washington, to change the name of the bank to First National Bank of Riverside and that Jesse Hilton, president and C. Hill, cashier, have acquired all of the stock of the National Bank of Riverside, ... by W. A. Bourquin of the First National Bank of Los Angeles. This gives to Riverside ... of the stock of the bank.

The First National Bank will continue with the present ... and directors with Mr. Hilton as president, Jesse Hilton ... president and C. Hill, ...

EXPLOSION DOUBTFUL

Clothes Cleaner Burned, Police Say, But Fire Damage Is Slight

By a "Times" Staff Correspondent

PASADENA, Jan. 17.—... plosion which followed ... by Jack Gordon in the ... ing with gasoline in the ... heater burned ... about the legs and ... to a lodging-house ... West Colorado street, ... damage.

Gordon is in the Pasadena Hospital ... the Green-Marshall ... beneath the ... damaged by ...

CHIEF SEES FILMS PRODUCED

Future for Motion Pictures Predicted by Admiral

Eberle and Party Posing With Screen Stars at Selznick Studios
Eberle, Hobart Bosworth, Admiral Eberle, Director Victor Heermann, Bryant Washburn and daughter, Bert Lytell, Commander Pegram, personal staff officer to the admiral, and Colonel Brown Thomas and Craig Ward.

CORONER'S JURY IGNORED

Woolwine Issues Complaint Against Autoist Accused of Fatally Injuring Boy Cyclist

Although a Coroner's jury had returned a verdict of "unavoidable accident" in the case of the killing of 13-year-old Livingston Byrnes when an automobile crashed into him, December 27, last, Dist.-Atty. Woolwine yesterday issued a complaint of manslaughter against the machine's driver, Vincente Perez, a Mexican, 1135 Leighton avenue. Bail is to be set at $10,000. The complaint was issued following an interview between Mr. Woolwine and John L. Byrnes, the slain boy's father, 1215 West Fortieth Place.

Testimony given by eyewitnesses to the tragedy conflict with the tale told by Perez, who asserted he had turned west into Leighton avenue from Vermont avenue at a speed of five miles an hour. His speed was not more than twelve miles an hour, he said, when he struck young Byrnes.

DIFFERENT STORY

According to witnesses, Perez did not turn out of Vermont avenue, but out of an alley west of Vermont, going at such a rate of speed that he could not make the turn west into Leighton avenue. Instead, they say, he crashed into the south curb of Leighton avenue, swerving to the right and striking the boy, who was riding his bicycle, going east.

So great was the impact that the bicycle was hurled into the air and young Byrnes was thrown with violence into the curb. His skull was crushed.

Dr. Frank H. Chase, 1223 Browning Boulevard, was summoned and after ordering the injured lad sent to the Receiving Hospital, commenced a personal investigation of what he termed a case of reckless driving. The physician traced the tracks of the machine to where it emerged from the alley, and it was largely through his efforts that twelve witnesses to the killing were found, all of whom, it is asserted, agreed that Perez was driving too fast.

PEREZ'S TESTIMONY

At the Coroner's hearing Perez testified that he had been proceeding northwest on Vermont and turned to the right into Leighton. The turn, however, is a left-hand turn. According to witnesses, Perez made a right-hand turn out of the alley instead of Vermont avenue.

Police have begun a search for Perez, and it is expected he will be apprehended this morning.

When Dist.-Atty. Woolwine issued orders for the Mexican's arrest, he declared vehemently that "the killing and injuring of innocent citizens on the streets of Los Angeles must stop." While it is possible a special campaign against reckless driving will be conducted by Mr. Woolwine, he yesterday denied any definite plans along that line at present.

New Directors of Commercial Board Chosen

At the annual meeting of the Commercial Board of Los Angeles yesterday noon at the Alexandria, directors were elected for the year. Officers will be chosen by the new directorate, which comprises:

Joseph Barry, Silverwood's; Louis Brooks, Channel Commercial Company; Charles T. Butin, Warren Bailey Company; M. De Brabant, Union Pacific System; P. H. Ducker, Southern California Edison Company; Percy V. Hammon, attorney; Ralph Hansen, Western Paper Corporation; P. L. S. Harman, Central Manufacturing District; E. G. Judah, Sunset Canyon Country Club; D. A. Jackson, Atlas Roof Company, and John Reid, president of the board and a retired capitalist.

After the election, a "health program" was given. Dr. Frank McCoy, author on dietetics and foods, spoke on "The Fast Way to Health."

"The prevention and cure of disease is nothing phenomenal," Dr. McCoy said, "but can be accomplished by right living, thinking and a proper diet."

A silver tea service was presented to E. Manchester Boddy, author and economist, as a prize for having conducted the best meeting of the past year. The award was provided by Albert Cohn.

The meeting was conducted by President Reid, E. D. Stacy, general manager, read his annual report.

BAY STATE REUNION

Former residents of Massachusetts are planning a reunion tonight at the California Hall, Third and Main streets. Baked beans will be served followed by a musical and dancing program. All "Bay Staters" are invited.

MILITARY MEN DINE TOMORROW

Maj.-Gen. Morton to be Guest of Honor at Gathering

The Army and Navy will furnish the principal speakers at tomorrow night's dinner of the Association of the Army of the United States at the Elks, 683 South Flower street. Maj.-en. Charles G. Morton, commanding general of the Ninth Corps Area and guest of honor, will speak on military training in schools and colleges.

Col. Frank J. Morrow, infantry inspector-instructor of National Guard units here has chosen military tactics as his topic. Rear-Admiral Roger Welles, U. S. N., the principal speaker of the evening, will talk on "The Defense of the Pacific Coast."

More than 300 officers have signified their intention of attending. One of the features of the program will be the presentation of a watch to Col. Arthur Williamma, U. S. A., retired, retiring president of the association.

Tonight General and Mrs. Morton, and their two daughters will be honor guests at a large dinner party at the Hollywood Hotel. Officers of the Regular Army, National Guard and organized reserves and their wives will attend.

CATHOLICS PLAN DRIVE FOR CHARITY

Headquarters Are Opened in Higgins Building; Campaign in February

Organization plans are being launched by the Bureau of Catholic Charities in preparation for its annual campaign the last week in February.

Funds raised during the campaign will be used for humanitarian work.

Unified under the Bureau of Catholic Charities, of which Rev. Robert E. Lucey, D. D., is dicector, are almost a score of institutions which share in this annual budget garnered largely from Catholics and expanded in nonsectarian charities.

The Rt. Rev. Bishop Cantwell will officiate as honorary director of the campaign, with Rev. Father Lucey as general director and John T. McBean as campaign manager.

Headquarters have been established in the Higgins Building, room 826. Each parish of the diocese will serve as a unit and individual headquarters will be established with the pastor as director-general.

Men Accused of Film Piracy Are Held Under Bail

Robert Marley and D. K. Reed, asserted "film pirates" were arraigned yesterday and held under $2000 and $1500 bail respectively. Marley was arraigned before Justice Baird, who fixed his heading for the 23rd inst. Reed's hearing was set for the 24th inst. by Justice Scott, before whom he was arraigned.

It is charged by the authorities that Marley stole two seven-reel motion pictures from the Thomas H. Ince Studios. The films are valued at $2000. Reed is accused of receiving stolen property.

Authorities believe that the stolen pictures were to be exported to the Orient for exhibition.

The Profiteers

by E. PHILLIPS OPPENHEIM

SYNOPSIS OF PREVIOUS INSTALLMENTS

John Philip Wingate, a prominent figure in New York's Wall Street, has an enemy of years' standing in Peter Phipps who heads British and Imperial Granaries in England. The B. and I., as Phipps's company is known in the stock market, has for its purpose the cornering of the country's wheat and to date has succeeded, with a consequent shortage of bread throughout England. Wingate comes to England, meets Kendrick, his London broker, and announces his intention of breaking Phipps on the market. At a social gathering Wingate renews a war-time friendship with Lady Dredlinton whom he had met in France. The fact that Lady Dredlinton is unhappy does not escape the attention of Wingate and because he secretly loves her he searches for the cause, and finds it in Lord Dredlinton, her husband, a member of the B. and I. board. Wingate meets Andrew Blair, a friend of his college days, whose business of law practice is confined to the manipulation and defense of questionable characters, and retains him as part of his future plans. Peter Phipps sails on Lady Dredlinton and asks her advice in the matter of her husband's misuse of his company's funds.

Josephine for the first time showed signs of disturbance.

"Is this what you came to tell me?" she asked.

"In a sense, yes!"

"What is the amount?"

"The specific amount in question is a thousand pounds."

"And do you want me to find it to save my husband from prison?"

Mr. Phipps was shocked.

"My dear lady," he protested, "you have utterly and entirely misunderstood me."

"I am not so sure about that," she answered.

"You have misunderstood me if you imagine for a moment that I came here to ask you to make up the amount of your husband's defalcations."

"I came," Peter Phipps declared, "entirely out of consideration for you. I came to ask what you wished done, and to do it. I came to assure you of my sympathy; if you will accept it, my friendship; and if you will further honour me by accepting it, my help."

"Just how do you propose to help me?" Josephine enquired.

"Just in the way," he answered, "that a man to whom money is of no account may sometimes help a woman for whom he has a most profound, a most sincere, a most respectful admiration."

"You came, in fact," Josephine said, "to place your bank account at my disposal?"

"I would never have ventured," he protested, "to have put the matter so crudely. I came to express my admiration for you and my desire to help you."

"And in return?"

"I do not bargain, Lady Dredlinton," Phipps said slowly. "I must confess that if you could regard me with a little more toleration, if you would accept at any rate a measure of my friendship, would endeavor, may I say, to adopt a more sympathetic attitude with regard to me, it would give me the deepest pleasure."

Josephine shook her head.

"Mr. Phipps," she said, "you have the name of being a very hard-headed and shrewd business man. You come here offering my husband's honour and your banking account. I could not possibly accept these things from a person to whom I can make no return. If you let me know the exact amount of my husband's defalcation, I will try and pay it."

"You cannot believe," he exclaimed almost angrily, "that I came back here to take your money?"

"Did you come here believing that I was going to take yours?" she asked.

Peter Phipps, who knew men through and through and had also a profound acquaintance with women of a certain class, was face to face for once with a type of which he knew little. The woman who could refuse his millions offered in such a manner, for him could have no real existence. Somewhere or other he must have blundered, he told himself. Or perhaps she was clever; she was leading him on to more definite things?

"I came here, Lady Dredlinton," he said, "prepared to offer, if you would accept it, everything I possess in the world in return for a little kindness."

Phipps had not heard the knock at the door, though he saw the change in Josephine's face. She rose to her feet with a transfiguring smile.

"How lucky I am," she exclaimed, "to have a witness to such a wonderful offer!"

Wingate paused for a moment in his passage across the room. His outstretched hand fell to his side. The expression of eagerness with which he had approached Josephine disappeared from his face. He confronted Phipps, who had also risen to his feet, as a right-living man should confront his enemy. There was a second or two of tense silence, broken by Phipps, who was the first to recover himself.

"Welcome to London, Mr. Wingate," he said. "I was hoping to see you this morning in the city. This is perhaps a more fortunate meeting."

"You two know each other?" Josephine murmured.

"We are old acquaintances," Wingate replied.

"And business rivals," Phipps put in cheerfully. "A certain wholesome rivalry, Lady Dredlinton, is good for us all. In whatever camp I find myself, I generally find Mr. Wingate in the opposite one. I have an idea, in fact," he went on, "that we are on the point of recommencing our friendly rivalry."

Josephine, who had been standing up for the last few minutes, touched the bell.

"You will keep your rivalry for the city, I trust," she said.

It was just then that Phipps surprised a little glance flashed from Josephine to Wingate. He seemed suddenly to increase in size, to become more menacing, portentous. There was thunder upon his forehead. He seemed on the point of passionate speech. At that moment the butler opened the door.

"It was very kind of you to call, "It was very kind of you to call, Mr. Phipps. I will think over all that you have said, and discuss it—with my husband."

Phipps had regained command of himself. He bowed low over her hand but could not keep the malice from his tone.

"You could not have a better counsellor," he declared.

Neither Josephine nor Wingate spoke a word until the door was finally closed after the unwelcome caller and they heard his heavy tread retreating down the hall. Then she sank back upon the couch and motioned him to sit by her side.

"I suppose I am an idiot," she acknowledged, "but that man terrifies me."

"In what way?"

"He is my husband's associate in business," Josephine said, "and apparently desires to take advantage of that fact. My husband is not a reliable person where money is concerned. He seems to have been behaving rather badly."

"I am very sorry," Wingate murmured.

She looked at him curiously.

"Has anything happened?" she asked. "You seem distressed."

Wingate shook his head. The shock of having met his enemy under such circumstances was beginning to pass.

"Forgive me," he begged. "The fact of it is, the last person I expected to find here was Peter Phipps. I forgot that your husband was connected with his company."

"You two are not friends?" she suggested.

"We are bitter enemies," Wingate confessed, "and shall be till one of us goes down. We are a very terrible example of the evils of this age of restraint. In more primitive days we should have gone for one another's throats. One would have lived and the other died. It would have been better."

Josephine shivered.

"Don't!" she implored. "You sound too much in earnest."

"I am in earnest about that man," he replied gravely. "I beg you, Lady Dredlinton, as I hope to call myself your friend, not to trust him, not to encourage him to visit you, to keep him always at arm's length."

"And I," she answered, holding out her hand, "as I hope and mean to be—as I am your friend— promise that I will have no more to do with him than the barest courtesy demands. To tell the truth, your coming this afternoon was a little inopportune. If you had been a single minute later, I honestly believe that he would have said unforgivable things."

Wingate's eyes flashed.

"If I could have heard him!" he muttered.

"But, dear friend, you could have said nothing nor done anything," she reminded him soothingly. "Remember that although we are a little older friends than many people know of, we still have some distance to go in understanding."

"I want to be your friend, and I want to be your friend quickly," he said doggedly.

"No one in the world needs friends as I do," Josephine answered, "because I do not think that anyone is more lonely."

"You have changed," he told her, his eyes full of sympathy.

"Since Etaples? Yes! Somehow or other, I was always able to keep cheerful there because there was always so much real misery around, and one felt that one was doing good in the world. Here I seem to be such a useless person, no good to anybody."

"If you say things like that, I shall forget how far we have to travel," he declared. "I need your friendship. I have come over here with rather a desperate purpose. I think I can say that I have never known fear, and yet sometimes I flinch when I think of the next few months. I want a real friend, Lady Dredlinton."

She gave him her hand.

(Continued in Tomorrow's Times)

(Copyright by Little, Brown & Company)

OLIVE GRAY'S FASHION NOTES

(Continued from Eighth Page)

loveliness to justify their cost. Imagine—if you can—cotton at $5 per yard! What would our pioneer forebears have thought of paying such a price for their simple print gowns? But these new cottons are by no means simple. In fact you must look, look again and then examine with sophisticated fingers, to determine that they in fact are cottons. Much of art, much of ingenuity, much of color wisdom are incorporated into these fabrics. After all, in the realm of fabrics, as elsewhere, it is the artistry, rather than the new material which determines values. The old saying that "The Lord sends meat and the devil sends cooks," applies elsewhere than in the culinary department and cotton may be merely cotton, or an ugly yardage or it may be a thing of beauty, a joy forever. The new importations are in the latter class.

• • •

Helmets

Among the smaller hats—a few of which are alwas found in the wadrobe of the well-dressed woman—the helmet takes first place, just now. These closely fitting little hats, sometimes rear their crowns to remarkable heights and the chief characteristic is the absence or the sparcity of trimming. A cockade, a narrow band with flaring bow, or a bit of flat embroidery in color, are the sole reliance of these useful hats, when it comes to decorative effect.

• • •

Gloves of Fabric

Since fabric gloves have come to be so excellent in fit, so reliable as to sizes and so decorative in appearance, they are quite as much sought as are their more expensive sisters. In fact, some of these woven gloves rank well with kid and the fad for embroidery upon hand-coverings, are liked as well, for the reason that the threads of the embroidery sink into the material, seeming to form an integral part of it. There is a softness to fabric gloves which is welcomed by many, especially for wear in chilly weather. For rainy days, fabric gloves are almost a necessity, since kid is spoiled by the dampness and also it is uncomfortable to wear. New examples in suede weaves are extremely interesting and even beautiful.

• • •

FASHION'S BURGEONING

The uneven hip band is shown on a pretty blouse of the basque type.

In laces, ecru, black and white are favored.

Black satin slippers are now ornamented by steel beads.

There is a renewed demand for Yvonne grass in millinery trimmings.

A navy cloth dress has white insets outlined in rich gold embroidery.

For southern wear sleeves are quite short, some being mere caps.

The new gondola curve is a password in spring millinery.

The dainty bracelet of beads is having a pronounced vogue.

The circular skirt is surely gaining favor, and spring will see an unusual number of them.

A pretty gray guimpe has a white Buster Brown collar, overcast loosely in gray.

Coats for spring do not forget the side front fastening held by drapery and ornaments.

A simple but smart model of black crepe has a Greek design carried out in gold beads as its only trimming.

Silk fabrics are by far the most important materials used in the costume showings.

The slim silhouette continues to be the one favored, although an occasional puffed drapery or sash is seen.

Bright figured silk handkerchiefs are worn knotted at the throat or wrist.

A short sports coat for tramping or skating is of rose-red suede collared with opossum.

JUSTICE METED OUT IN HURRY

A record for speedy trials was set in Superior Court yesterday by Judge Willis, who presided at three jury trials at which three convictions were returned.

Frank L. Buchanan was convicted of violating the Corporation Securities Act. Ernest R. Nelson was convicted of burglary and Jack Baber, negro, was convicted of violating the Narcotic Act. The three men will be sentenced on Saturday.

The same jury was used in the three cases.

LEO BRANDON SOUGHT BY ANXIOUS PARENTS

In an effort to locate his son, Leo Brandon, 18 years of age, who disappeared from his home on Aug. 16, 1923, James Brandon appealed yesterday to The Times for aid.

Mr. Brandon stated that continuous worry over the disappearance of the boy has brought his mother near death. Nothing has been heard of the lad since his disappearance, the father said. The boy was described as being large for his age, weighing about 135 pounds and being 5 feet 6 inches in height. His parents reside at 3827 Wisconsin street.

Take Advantage

OF THE

Golden Opportunities Offered IN THE

RUDIN JANUARY CLEARANCE

This gorgeous 3-piece living room suite, covered in tapestry, velour or damask; with spring edge and Loose Spring cushions, like illustration. Special..... $118

Many Suites and Separate Pieces of Overstuffed

Furniture are now offered at drastic reductions. Make your choice today of the hundreds of Living-Room Sets, made up in various color combinations. A genuinely attractive and entirely economical merchandising event.

Just received 100 Bolts of Chase's Mohair in all colors and designs, now featured at a very low price.

Make Your Credit Count at Rudin's!

Our Entire Display at the factory, at 711 West Jefferson Street, besides our Immense

Display Room at 939 S. Broadway

has been given over to featuring our immense stock

Truly Sensational Values at Rudin's

M. Rudin Furniture Mfg. Co.

Direct Manufacturer to Your Home

Makers of High Class Upholstered Furniture

709-711-713 West Jefferson St.

Display Room, 939 South Broadway

Living-Room Suites From $89.00 Up to $350.00

Hundreds to choose from.

SUCCESS

From Doughnuts to Wedding Cakes, Everytime!!

Calumet guarantees uniform success in your baking—doughnuts, popovers, biscuits, cakes—are made tender, tasteful and light as air. This dependability has turned millions of housewives to the exclusive use of Calumet.

That's why the sales of Calumet are over 150% greater than that of any other baking powder.

If your bakings are not always successful try.

BEST BY TEST

CALUMET

The Economy BAKING POWDER

Prove to your own satisfaction that perfect bakings are the result of a dependable baking powder.

A can of Calumet produces more bakings than many other brands because of its greater leavening strength. It goes farther—lasts longer.

Calumet is pure—contains only such ingredients as have been officially approved by United States Food Authorities.

A pound can of Calumet contains full 16 ounces. Some baking powders come in 12 ounce instead of 16 ounce cans. Be sure you get a pound when you want it.

THE WORLD'S GREATEST BAKING POWDER

PASADENA IS OUT FOR NICKEL RIDE

City and Pacific Electric Request Restoration of 5-Cent Street-Car Fare

By a "Times" Staff Correspondent

PASADENA, Jan. 17.—Five-cent street car fare in Pasadena will be restored, it was announced today, if the State Railroad Commission grants a joint request of the City Directors and the Pacific Electric which will be made in San Francisco tomorrow.

The reduced fare, however, will apply only to purchasers of ticket books and casual riders will continue to pay 6 cents, the announcement says. The reduction is part of a compromise agreement recently reached by the city and the railway company, by which the company is to abandon several of its local trolley lines and substitute a system of busses, which will run to many parts of town not reached by trolleys.

Chairman H. W. Wadsworth and Directors Franklin Thomas and Carl Thomas of the Pasadena governing board will represent the City at San Francisco. The remainder of the compromise plan will be submitted to the Railroad Commission at a later date as all its details have not been worked out.

The fare reduction is taken here to mean there will be gradual elimination of the competing jitney busses which have been a thorn in the side of the Pacific Electric for several years, though nothing has been said about them in any public announcement.

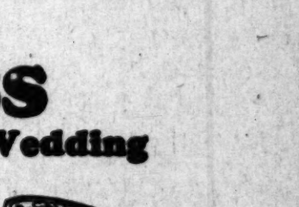

Safe Milk

For Infants, Invalids & Children

The Original Food-Drink for All Ages. Quick Lunch at Home, Office & Fountains. Rich Milk, Malted Grain Extract in Powder & Tablet forms. Nourishing—Non-exciting.

Avoid Imitations and Substitutes

Asserts Wife Couldn't Give Up Other Man

Two weeks after their marriage, his wife informed him that she had made a mistake, and that she couldn't give up the other man, Norman L. Bost told Judge Summerfield in Superior Court yesterday in his suit for divorce against Nellie V. Bost. Mrs. Bost did not contest the suit and Bost was awarded the decree.

Bost testified that a fortnight after their wedding, his wife came to him and said: "I have made a mistake. I like you, but that's all. I can't give up the other man, for he is everything to me. I guess I am a strange woman. When I want anything, I want it. I can't live a lie, and if we continued to live together, I would wreck your life and my own. Let us quit."

"The other man," according to Bost, was Charles Hammer, said to be a headwaiter at a local cabaret. Detectives testified that they had seen Hammer embracing and kissing Mrs. Bost.

Attorney C. S. Hughes represented Bost.

CLASSIFIED INDEX.

LOST AND FOUND
SPECIAL NOTICES—Miscellaneous
SPECIAL DINNERS
PERSONALS—Business
BUSINESS ANNOUNCEMENTS
EDUCATIONAL
WANTED—Help, Male
WANTED—Help, Female
WANTED—Help, Male and Female
WANTED—Agents and Canvassers
EMPLOYMENT AGENCIES
WANTED—Situations, Male
WANTED—Situations, Female
WANTED—Situations, Male, Female
WANTED—To Rent
TO LET—Rooms
TO LET—Rooms and Board
TO LET—Housekeeping Rooms
TO LET—Apartments
TO LET—Flats
MOVING, TRANSFER, STORAGE
TO LET—Houses
TO LET—Beach Property
TO LET—Stores, Offices, Etc.
TO LET—Flats, Apartments, Houses, With Furniture and Lease For Sale
FURNITURE
MUSICAL INSTRUMENTS
MACHINERY
FOR SALE—Miscellaneous
WANTED—Miscellaneous
SWAPS—All Sorts
RADIO, WIRELESS APPARATUS
AUTOMOBILES—Miscellaneous
MOTORCYCLES AND BICYCLES
HORSES, MULES, CATTLE, ETC.
POULTRY, PET STOCK SUPPLIES
HOUSES—For Sale
HOLLYWOOD—Miscellaneous
BEVERLY HILLS—Miscellaneous
GLENDALE—Miscellaneous
PASADENA—Miscellaneous
ALHAMBRA—Miscellaneous
EAGLE ROCK—Miscellaneous
HUNTINGTON PARK—Miscellaneous
SANTA MONICA—Miscellaneous
CITY LOTS—For Sale
APARTMENT, FLAT PROPERTY
BUSINESS PROPERTY
INDUSTRIAL PROPERTY
INCOME PROPERTY
SUBURBAN PROPERTY
BEACH PROPERTY
COUNTRY PROPERTY
EASTERN, NORTHERN PROPERTY
GOVERNMENT LANDS
SAN DIEGO PROPERTY
OIL PROPERTY
POULTRY RANCHES
ORANGE, LEMON, WALNUT
REAL ESTATE—Miscellaneous
WANTED—To Purchase Real Estate
FOR EXCHANGE—Real Estate
MONEY TO LOAN
MONEY WANTED
MORTGAGES, TRUST DEEDS
STOCKS AND BONDS
MINES AND MINING
HOTELS AND ROOMING-HOUSES
APARTMENT-HOUSE BUSINESS
BUSINESS INVESTMENTS
BUSINESS CHANCES
BUSINESS CHANCES WANTED
LEGAL NOTICES
TOO LATE TO CLASSIFY

CLASSIFIED RATES

(Effective October 1, 1922.)

[illegible]

During 1922 the LOS ANGELES TIMES printed 1,4[illegible] Want-Ads, LEADING every other newspaper in the United States. All Want-Ad readers are attracted by this stupendous variety of offerings. It is well recognized in Los Angeles that "everybody reads THE TIMES for Want-Ads."

LOST, FOUND, STRAYED—And Stolen.

BAG LOST, crocheted. Contains leather purse, valuable papers and letters. 420 CENTRAL BLDG., Ph. 62169. REWARD.

BIKE, CHILD'S—FOUND. PHONE WEST 446.

BROOCH—Found. Diamond set platinum brooch. Owner prove property, pay ad. H. B. McGEE, 218 Broadway Central Bldg. Main 4222.

BROOCH—Lost. Large amethyst, nr. Grauman's Hollywood Theater. 2120 HOLLY DR. Holly 5056. Reward.

CAPE, mink—Lost in 3rd st. tunnel. Reward. Phone 10477. WARREN.

CAPE—Lost. Vicinity 7th & Spring. Return 13 0 JUNE ST. [illegible]

DIAMOND PIN—Oval shaped, initials in diamonds, [illegible], set in platinum, about 1 inch in diameter. Lost in Pasadena or Los Angeles. Return to 417½ West 5th st. Reward.

DIAMOND ring, 3 stones, set in platinum, lost in shopping district. Reward. Address F, box 463, TIMES BRANCH.

DOG, Airedale, lost; New Year's Eve. Without collar, smooth haired, black and tan, slightly grizzled; ans. to name "Bunk." Reward. WEST 4970.

DOG—Lost, Boston Bull, long ears, white stripe between eyes, white collar partly around the neck. Short tail. Call HOLLYWOOD 6565.

DOG—Collie, 6 mos. old, lost in neighborhood of 1401 N. Alexandria. Liberal reward. 928 S. NORMANDIE. WIL. 1219.

DOG LOST—Brindle Boston bull, wearing collar with 2 tags, Nos. 581 and 1976. 119 N. STATE. Boyle 1048.

DOG lost—wirehaired fox terrier, 1 bl. eye. Name "Tippy." Reward BOYLE 4616.

EARRING—Lost. Green agate, Sunday eve., in Morocco, Paulais or on street. Finder Phone HOLLY 9751. Reward.

EARRINGS—Lost, pearl links, downtown. 305 Haas Bldg. [illegible] Reward.

ENVELOPE—Lost, cont. Liberty bonds. Liberal reward. MR. HOWARD. Ph. Lincoln 707.

FUR—Lost. Gray fox, Tuesday evening, between 4 and 5 o'clock, on West Sixth, between Grand and Hoover, or on Hoover between West Sixth and First. Finder please phone 590027 or MAIN 5373. Reward.

FUR—Lost, between Colonial Cafe and Mission Theater, black Persian collar. Return to 2113 ESTRELLA AVE. Reward.

FUR—Lost. Brown, 2-skin neckpiece, at Pantages Theater, Mon. night. Liberal reward. 5075 SUNSET BLVD. 57442.

FUR—Lost. Pair of sable skins, Tues. p.m., nr. 8th & Spring. Reward. 597617.

KEY—Lost. Key on heart-shaped key ring. Reward. SCHULER. Phone 5[illegible].

NOSE GLASSES—Lost, gold rims, round lens, at Pantages Theater, late Sun. evening. Reward. PHONE 71002.

OVERCOAT—Lost. Black, between Los Angeles and Buena Vista Lake, Sat. night. If found, notify F. S. DUNMIRE, 709 Lillian Way, or phone Holly 5802.

PACKAGE—Lost, Tuesday evening, on Eagle Rock City or San Pedro car, containing 3¼ yards Navy blue silk from Hamburger's. Call 25463 and receive reward.

PEARLS FOUND—String of pearls, person claiming must identify and pay for ad. Call 22236, eve.

PEN—Lost, gold fountain pen; a gift. Monday, Jan. 15. 219 BYRNE BLDG. Pico 8[illegible] Station 4.

PHOTOGRAPHS lost, S. between Colonial Hotel on Westlake and postoffice on Alvarado. Return COLONIAL HOTEL. Reward. Wil. 4852.

PINS LOST—Jan. 17, between Wilcox ave. and Vine st., Hollywood. 1 HORSESHOE PEARL STICKPIN, 1 TOPAZ STICKPIN, 1 GOLD CORSAGE PIN. Valued as heirlooms. 1730 WILCOX AVE., Holly 2450. REWARD.

PIN—Lost. Will the man who picked up Eastern Star pin on Main st. about noon Sat., please return to owner and receive reward? G. HILLMAN, 2262 Hobart Blvd.

PIN—FOUND. Geo. [illegible] College. Owner can have same by identification and paying for adv. [illegible] 3161 Winter st.

PIN—Lost. Eastern star, [illegible]

LOST, FOUND, STRAYED—And Stolen.

RING LOST—Diamond cluster, platinum. Liberal reward; valued keepsake. 1504 W. ADAMS. 73371.

WATCH—Gold, Waltham, wrist, link chain, West Adams car, between Cherry st. and 7th st. in Bullock's. 1420 Wright st. WEST 2562.

WATCH, chain and locket lost between 6th and Wilshire [illegible] Return to 620 SO. RAMPART for reward.

WATCH—Found gentleman's gold watch and chain. [illegible]

WRIST watch—Lost, Friday [illegible] [illegible] ADAMS ST., or to be notified by phone [illegible]

WRIST WATCH LOST—Monday [illegible] Bdwy. [illegible] MR. STONE. Reward.

LOST—$50 reward for spot, Boston Bull [illegible] at Venice Labor Day. Dark spot on forehead size of quarter. Call MACKAY, 62168.

SILVER aviation pin, valued by mother whose son was killed in service. Reward. WEST 70111.

FOUND—Lady's watch, phone [illegible] a.m., and pay for ad.

SPECIAL NOTICES—Miscellaneous

NEW Temple Ballroom, spacious dance hall, well lighted and ventilated. Reasonable rates to social organizations. JOHN T. DREWETT, Manager Masonic Temple, Pico and Figueroa sts. Phone 23703.

FROM GARRET TO CELLAR IN 1 DAY. Windows, woodwork cleaned, floors waxed, rugs dry-cleaned and shampooed. THE ACME CLEANERS. Phone Pico 1358.

Baths and Massage.

[illegible]

RADIUM DRINKING WATER, radium baths, for rheumatism, joint diseases of rheumatic origin, ailments of stomach. Operators both sexes. Electric cabinet sweat baths, massage. 324 Union League Bldg. [illegible]

[illegible]

ELECTRO THERAPEUTIC cabinet sweats. Medicated baths, salt glows, oil rubs. [illegible] Call 234 S. BDWY. Room 507.

CABINET sweats, electric treatments for neuritis, rheumatism, etc. Scientific massage. Operators both sexes. Mrs. A. Mills, 526 I. W. Hellman Bldg. 63900.

HEALTHFUL, restful, curative, genuine massage; expert operators, both sexes. L. A. MASSAGE INSTITUTE, 720 Union League Bldg. Hours 9 to 7. Pico 4830.

LUCILLE L. WEBBER, scientific Massage. Spinal adj. for nervousness. Opr. both sexes. 220 I. W. HELLMAN BLDG. 61871.

CABINET sweats, elec. treatments for rheumatism, etc. Expert & massage. Opr. both sexes. 218 S. BDWY. Rm. 316.

STAR Japanese baths and massage. Internal baths, scrub baths, oil rubbing. (Operators both sexes.) 218 N. SAN PEDRO.

MASSAGE, bath, alcohol rub, vib., v.-ray. $1 up. Trained nurses. Rm. 114 Opn. both sexes. 419 Delta, 426 Spring.

LUCILLE L. WEBBER, scientific Massage. Spinal adj. for nervousness. Opr. both sexes. 220 I. W. HELLMAN BLDG. 61871.

BODY MASSAGE, violet ray for tired nerves; chiropractic for health. Oprs. both sexes. Open evenings. RM. 209, 317 S. Hill.

8 A.M. TO 9 P.M. DAILY, SUN. 11-4. Massage, baths, electr. vibr. treatments. Oprs. both sexes. 742½ W. 7TH ST.

JEAN CODY, nurse, is now assistant at Psycho-Therapy Laboratory, 933 W. 7TH. Hrs. 10 to 8. Pico 4819.

MASSAGE, BATHS. OPERATORS BOTH SEXES. Open 8 a.m. to 9 p.m. and Sunday. 820 S. FIGUEROA.

GRADUATE masseuse, masseur, violet ray. Hrs. 9-7. 702 S. SPRING, Room 224.

ELECTRIC TREATMENTS, 215 W. 4TH ST. GORDON APTS. Room 201.

FIRST-CLASS massage and baths. Open Sunday, oprs. both sexes. 1051½ S. Olive.

SULPHUR baths massage, elec. vib. opr. both sexes. 1105 W. First. Pico 265.

CORA A. DEMOND, massage & chiropodic adjustments. 922 W. 6TH. 14882.

MASSAGE, baths, sweats, chiropractic adj. Grad. oprs. both sexes. 744½ W. 7TH.

NEWLY opened Monroe Massage Parlors. 742½ S. Spring st. Hrs. 10-10.

Medical.

DRS. SHORES & SHORES. The Reliable Specialists. Catarrh, deafness, head noises, asthma, rheumatism, eczema, piles, abnormal blood pressure, epilepsy, goiter and other CHRONIC DISEASES of the nerves, blood, skin, lungs, heart, stomach, bowels, bladder, kidney, liver, a specialty for 20 years. Advice free. 602-3-4 Lissner Bldg. 524 S. Spring st., Los Angeles. Hours 9 to 5, evenings 7 to 8; Sundays 10 to 12.

WOMEN'S diseases all kinds, our specialty. MELROSE FINERAL BATHS. Doctor's advice free. Melrose ave., corner of Larchmont Blvd. Take West 6th st. car line marked Melrose ave. to end of line.

WOMEN—Write for free sample "Tranquility." Relieves all nervous itching instantly. Price $1. Address "TRANQUILITY," box 406, Station C, L. A.

DOCTOR FOR MEN—Specialty 30 years. New methods. Free exam. Permanent results. 219 DOUGLAS BLDG., 3rd & Spg.

GOAT gland treatment (men) and methods. POLYCLINIC INSTITUTE, 340 S. Hill.

WOMEN'S diseases, all troubles, specialist. 419 CALIFORNIA BLDG., 2nd & Bdwy.

Chiropractic

CHIROPRACTIC FEE $1. My 9 yrs. of practice assure you of getting the best there is in chiropractic. DR. FLAMHOLTZ, 4th floor, Frost Bldg., 145 S. Bdwy. 64037.

MARY SIMMEL, Palmer graduate chiropractor. 745 WEST 28TH ST. Phone 23061. Consultation free.

DR. EVALYN HINES, formerly of Hollywood, Monrovia, has now occupied office at 229 W. 52nd Pl. Room 2. Phone SOUTH 872.

FREE chiropractic treatments. Also Coll. of Chiropractic, 321 S. Hill. Main 4[illegible]

Sanatoriums.

THORNYCROFT SANATORIUM—RHEUMATISM

Treated in all its forms. We offer an original and absolutely new method of treatment, and can show positive proof. Glendale, Windsor Road and Adams st. 20 minutes from L. A. Ph. Glendale 78.

EXP. nurse will care and comfort two lady patients, convalescents, or semi-invalids, in quiet, pleasant home. Terms reas. Address B, box 251, TIMES OFFICE.

GRAND VIEW INSTITUTE—Care, comfort, privacy. Rates turn. on request. Lincoln 982. 901 ISABEL ST.

NEW and up-to-date institution for T. B.'s. 1800 foot elevation. GLENDALE 2045. B 13.

CANYON VIEW INN. Quiet, restful place for asthma, aged, convalescent and mild nervous cases. GLENDALE 2045 B 1-R.

Society Meetings.

STRANGERS' SOCIAL CLUB. Meets every Tues., Thurs. and Sat. evening. Cards, games, dancing. MUSIC ART HALL, 233 S. Bdwy. Come tonight.

LONESOME CLUB for lonesome folk! Cards, singing, dancing. Thurs., Mon., 7 p.m. GOLDBERG HALL, 16th & Flower.

Dentists.

PYORRHEA CURED—With a written guarantee. [illegible]

Detectives.

SECRET investigation. EXPERT locators. A. E. Smith Agency, Wilcox Bldg. 834173.

Optometry

GLASSES FOR EVERYBODY, BUSINESS PEOPLE, MECHANICS AND OTHER WORKERS AT PRICES THAT CAN BE EASILY AFFORDED. DR. CHAS. S. RODGERS, ROOM 322, MERCHANTS NAT'L BANK BLDG., 6TH & SPRING.

OPTOMETRIC CLINIC—Free examination of the eyes for a cost in charge of registered optometrists; daily 9 to 3; Mon., Wed., Fri. eves. 7 to 9. Los Angeles School of Optometry, Wright & Callender Bldg. 4th-Hill sts. 60241.

Auto Trips and Travel Offers.

THROUGH to San Francisco in 16½ hours by specially built luxurious MOTOR TRANSIT STAGES, via SCENIC ROUTE. Round trip, $30.50. Leisurely trips with stop overs if desired. MOTOR TRANSIT CO., Union Stage Depot, 5th and Los Angeles. PICO 3456.

SAN FRANCISCO, $12.85. Portland, $30.85; SEATTLE, $35.85. AMES BROS. CO., Hellman Bank 6th & Main. Ph. 10917.

[illegible]

SPECIAL NOTICES—Miscellaneous

Auto Trips and Travel Offers.

SAN FRANCISCO—$12.85 one way [illegible] PICKWICK STAGES, 5th and Los Angeles Sts. Pico [illegible]

SPECIAL DINNERS—Good Eating Places.

GOOD SOUTHERN DINNERS COOKED. [illegible]

PERSONALS—Business

[illegible]

KNOW THY FUTURE.

KENDALL STUDIO, PSYCHIC SCIENCE. JEROME H. KENDALL, Ph.D., graduate licensed clairvoyant, psychologist and psychic advisor. ESTABLISHED 30 YEARS. [illegible] 1520 WEST 6TH ST., COR. WESTLAKE AVE.

HOWARD L. MORTON.

SPIRITUAL ADVISER AND TEACHER.

[illegible]

I WILL PAY ONE PER CENT A MONTH AND GIVE 10 PER CENT BONUS FOR LOAN OF $2500 AND $500 OR $700 FOR 60 DAYS. CAN GIVE HIGHEST REFERENCES. THERE ARE NOT REAL ESTATE LOANS, BUT I CAN GIVE ABSOLUTE ASSURANCE OF THEIR SAFETY AND REPAYMENT. ADDRESS F, BOX 360, TIMES BRANCH.

LEARN TO LIVE RIGHT. MEDIATORIAL AND TO KNOW YOUR CAPABILITIES. YOUR FUTURE CORRECTLY REVEALED. If sick or in business troubles, Mrs. Gentry. Permanently located. Consultation free. 9 a.m. to 6 p.m. 1548 W. 7th st. 2nd floor, Apt. 3, Wilshire [illegible]. Open Sundays.

REFINED gentleman, good standing, needs lady partner with about $1500 to look after office, assist owner buying, leading real estate. Must be willing worker. Unlimited possibilities to right person. References exchanged. For interview, phone MR. WILLIAMS, West 3850.

PERSONAL—WHEN IN DOUBT, CONSULT MADAME ROSA. SPECIAL READING $1. PALMIST, GIFTED CLAIRVOYANT. ADVICE, BUSINESS OR DOMESTIC. HOURS 10 TO 8. OPEN SUNDAY. 507 W. 9TH NEAR HILL. PH. 64496.

PERSONAL—Ladies, ask your druggist for Chichester Pills, the Diamond Brand, for 25 years known as the best, safest, always reliable. Take no others. Chichester's Diamond Brand Pills are sold everywhere.

ACTIVE OFFICIAL FOR CALIFORNIA FINANCIAL CORPORATION. SUBSTANTIAL SALARY. INVESTMENT $10,000 REQUIRED. GIVE FULL PARTICULARS, CONFIDENTIAL. ADDRESS [illegible], TIMES BRANCH.

LA MONTE ACADEMY. Mountain School for boys. Terms $30 per mo. Healthy location. Gov't teachers, military drill, woodcraft, athletics, swimming. La Monte Academy, 820 SECURITY BLDG.

NEAT colored girl wishes work as apprentice in beauty shop. Can do manicuring, shampooing and facials. Will render services free for practice. SOUTH 1880-J.

PERSONAL—Parties witnessing accident at 1st and Figueroa Wednesday noon, please communicate with MR. BEMAN. 1202 Citizen Bank Bldg. 12633.

HOW to remove wrinkles in 10 minutes and how to prevent them from coming. Free demonstrations. Send 10c for booklet. 614 W. 7TH ST., Los Angeles.

STILL time to join party California touring Orient, around the world and Europe. Address AMERICAN EXPRESS CO. or Mrs. Bell L. Moore, 507 S. Spring st. Main 410.

MME. BLANCHE, FROM PARIS, RELIABLE SPIRITUAL ADVISER, N.S.A. 9 TO 9 DAILY. 1106 S. UNION AVE. COR. 11TH ST.

WANTED—Lady for secretary of woman's club now organizing. Good salary. Small investment. See organizer, 931 WEST 6TH st.

EXCELLENT OPPORTUNITY ENTER ESTABLISHED ADVERTISING SERVICE BUSINESS. SOME CAPITAL REQUIRED. DANBY, 447 DOUGLAS BLDG. 830[illegible]

SWEDISH massage, phy. culture, reducing superfluous flesh, mod. method. Nurse fr. N. Y. & Europe. PHONE 822579.

CANADIANS, permanent residents send name, address, for new directory to F. CHARLES O'LEARY, 315 Title Ins. Bldg.

WHO OWES YOU? We collect anywhere. FREDERICK RAY. 818 Merritt Bldg., 8th-Bdwy. Bdwy 6829.

HIGHEST cash prices paid for diamonds. M. LIGHT, 901 Title Guaranty Bldg.

CALIFORNIA Co. Club membership for sale, $350. Phone MISS FISK. 74455.

SHARE pretty home with C. S. student or practitioner. Want reading. 7[illegible]

Inquiries—Missing People

WILL the Chinese boy by name of Jim Pop or Hong Wah Jug, call and see his grandfather, SUN WING, 421 Los Angeles st.? Very important to see him immediately.

GEORGE D. JONES, or anyone knowing his whereabouts, please communicate with W. T. JONES, 1811 Longfellow Blvd., St. Louis, Missouri. Important.

KATHLEEN—Send address. Will explain. JACK. Address W, box 216, TIMES OFFICE.

WILL Mr. McWhenney, formerly of 933 S. Hope, telephone J. B. B.? 67414.

FLORINE and [illegible], come home. Mother sick. H. J. HOOSLER.

BUSINESS ANNOUNCEM'TS—Miscellaneous

WHY PAY MORE?
Wardrobe trunks, low as $15.
Leather suit cases, low as $3.50.
Leather bags, low as $1.50.
Second-hand trunks and leather goods cut and sold. Luggage rented by day or month. 220-222 S. BROADWAY.

BUSINESS letters typewritten, 12½c. Some. 409 Wright-Callender Bldg., 4th-Hill.

LOS ANGELES CAN CO., 303-313 San Fernando Road. Phone LINCOLN 389.

INCOME-TAX EXPERT. Will go anywhere in Los Angeles. CALL [illegible]

Attorneys and Counselors.

ALL legal matters, advice free. 340 DOUGLAS BLDG. 3rd & Spring. 60948. Open Mon., Wed. & Fri. eve. 8-9. Sun., 11-12.

FREE law advice; husband-wife, personal injury, loans. 546 Douglas Bldg. [illegible]

W. B. BARNES, the Poor Man's Attorney. 303-4 WILCOX BLD., 2nd and Spring.

Manicuring, Chiropody, Facial and Scalp Treatments

MELBA CONNORS and BONNIE BAKER. Manicuring. Hours 10-10. Open Sun. 742½ S. SPRING.

ELLEN EASTMAN HARRIET ROBSON, manicuring. Hrs. 11 to 7. Open Sun. 348 W. 9TH.

[illegible] feet relieved. 10-6. 302 GROSSE BLDG., 6th & Spring. Competent asst.

SHAMPOO, scalp treatment and facial given in your home; reference. 79706.

Auctions and Auctioneers.

Auction

Friday, Jan. 19th, 2 p. m.

404 So. Marengo Ave., Alhambra.

9-room house, 5 bedrooms and sleeping porch, dining and living rooms, large kitchen and pantry, garage, lot 50x242.

This property would be suitable for boarding or rooming house. Terms will be announced day of sale.

WEST COAST AUCTIONEERS.

Robert Fisher, Auctioneer.

300 Marsh-Strong Bldg. Pico 3412.

Florists and Nurseries.

ROSES—SUN NURSERY—SHRUBS. [illegible]

BUSINESS ANNOUNCEM'TS—Miscellaneous

Contractors and Builders.

[illegible] FINANCE ASSOCIATION [illegible]

FULTON & FULTON. 706-709 Equitable Bldg. [illegible]

I build anything, anywhere.

Financial assistance if desired.

FREE

If you own a lot we will build a home for you and it will cost you absolutely nothing. Just pay each month what you usually pay rent. Free plans.

THE GUARANTY BUILDERS. 1020 Stock Exchange Bldg. Phone [illegible]

ATTENTION, PROSPECTIVE BUILDERS! You furnish the lot. We will furnish the money to build you a home. We design, finance, build homes, double bungalows and flats. FULTON & FULTON, 706-709 Equitable Bldg., 104 N. Spring St. Phone 67921.

GRADING, TEAMING And excavating. By day or contract. Any size job. We make a specialty of [illegible] E. A. SIMMONS.

CONCRETE and cement work, all kinds; no job too large, none too small; immediate service; first-class work. Phone [illegible] 207 WRIGHT-CALLENDER BLDG. Nights, WIL 2411.

LET us build on your lot. PAUL V. TRUBLE CO., Contractors and Builders. We finance; complete plans furnished free. 1571 WEST 31ST ST., Los Angeles, California.

WILL finance your home to 100% where I build, if you have good clear lot. LARFIELD, 208 S. Bdwy., Room 214. Bdwy. 416.

BUILDING COSTS ARE DOWN. I will build mod. 4-rm. bungalow, $1700; 5-rm. $2000; 6-rm. $2400. Plans furnished. C. WESLEY TAYLOR, 421 Black Bldg. [illegible]

BRICK work and plastering by contract. Work guaranteed. Harris Bricklaying and Plastering School, 318 S. FIGUEROA.

BRICK & tile mantels. A work of art in mantels, any design, any drawings. Only good class work desired. Address B, box 394, TIMES OFFICE.

PAINTING & decorating, contract for time and material, work guaranteed. WILSON, [illegible]

GARAGES $50 and up, any size, any shape. Shell of small house $150. 834 W. 54TH ST. Phone 295781.

PAINTING, PAPERING, TINTING REASONABLE. [illegible] 6609 MONETA. [illegible]

FURNITURE repairing, French polishing, carpentering, all work guaranteed. WEST 7846.

PAINTING, PAPERHANGING and tinting. Est. cheerfully given; no jobs too small or large. Best material. WEST 854.

V. M. RICKERT—Carpenter, repairing, remodeling, building of all kinds, by day or contract. 299021.

WE clean terra cotta, marble, sandstone, and brick buildings and marble stairs. Tel. PICO 4106.

FLOORS—HARDWOOD FLOORS LAID, SANDED, FINISHED. GIBSON, 949 N. RENO. WIL. 4949.

I WILL furnish lot and build you a 5-room house by your plans for $1750 down. VERMONT 270.

BUNGALOW BOOKS—SINGLE AND DOUBLES, 50c. 527 I. W. Hellman Bldg., 124 W. 4th st.

WHEN ready to build or alterations, call L. BROWN, 2731 W. 15th st. Phone WEST 5008. Can save you some money.

PLANS DRAWN, REASONABLE RATES. Ready-made Bungalow Plans, $5. 430 SAN FERNANDO BLDG., 4th & Main.

WILL paint one 5-r. house outside, lead, oil, 2 coats, $55. UNITY PAINT CO., 706 E. 8th st. [illegible]

CARPENTER work, all branches. Contractor builder. Remodeling & repairs. Estimates free. 1445 ANGELUS AVE. WIL 6004.

CARPENTER AND JOBBING—store fronts and fixtures. Gen. bldg. contractors. WYATT BROS., 2512 E. Main. 28441.

WANTED—Cement work, all kinds, machine mix.; get my fig. 1131 W. 84th. Ph. [illegible]

F. STEDHAM, cement contractor; expert wk. Estimates given. 719 E. 45TH ST. 29726.

BLUE PRINTS, plans, specifications, estimates free. Spickerman, 227 Byrne Bldg.

PLASTERING CONTRACTORS—Kidson & Munroe. West 1397 or 29[illegible]

WILL build 4 and 5-room bungalows, $1450 and up. A. J. RICHARDS, 909 S. Ardmore. Phone WASH. 338.

CEMENT work estimated free, low prices; done right; reliable, guar. [illegible]

CEMENT work all kinds, drives, walks, etc. Repair work, day or contract. Ph. 24518.

BRICK work done by day or contract. LINCOLN 897.

CEMENT WORK, ALL KINDS. FREE ESTIMATES. PHONE 294436.

CARTER & CARTER, carpentering, remodeling and jobbing. 987 Blaine. Ph. 52027.

PAINTING, DECORATING, TINTING at reasonable charges. SOUTH 1832.

CALL SOUTH 1488-R FOR PAINTING, paperhanging and plaster patching.

PAINTING, Paperhanging & Tinting; work guar., estimates given. BDWY. 5678.

PAINTING, paperhanging & tinting. First-class work guaranteed. Ph. Wilshire 290.

WANTED—Contractor to build bungalow, will give corner lot, cash. 15379.

PLASTERING, MANTELS AND CHIMNEYS; SMALL BRICK JOBS. 294685.

PLASTERING CONTRACTOR—1212 W. Florence Ave. (S) WALL, Vermont 4174.

PAINTING, PAPERHANGING, DECORATING. Call after 5:30 p.m. WIL. 9570.

WANTED—Cement work, all kinds; prices right. 105 E. AV. 37. Ph. Gar. 2334.

Patents and Patent Attorneys.

EXPERT ADVICE AND OPINION FREE. A. K. MARTELL, PATENT ATTORNEY. ESTABLISHED 16 YEARS. OFFICE 471, 124 W. FOURTH ST. SEARCHES MADE FOR $5.

A. J. FARNSWORTH, PATENT ATTORNEY and Consulting Engineer. No charge for preliminary advice. 1123 STORY BLDG., 6th and Broadway. Tel. 61307.

HAZARD & MILLER. H. Miller, formerly 9 years member Examining Corps U. S. Pat. Office. Hazard's books on patents free. 6th & Central Bldg., 6th and Main.

ROBERT W. SMITH, PATENT ATTORNEY. PRELIMINARY ADVICE FREE. MAIN 1816. 415 SEVERANCE BLD., 6TH-MAIN.

PATENT & TRADE-MARK information free; atty.'s fee reduced. MARTIN P. SMITH. 821 Com. Realty Bldg. Pico 4825.

Cesspool Cleaners.

CALIFORNIA CESSPOOL CLEANING CO. WIL 1512. Underground drainage. WIL. 8507.

ACME CESSPOOL CO., WILSHIRE 3155. Pumping and construction.

Roofing—New and Old.

LOS ANGELES ROOFING COMPANY. Old roofs made new by repairing and painting. Work guar. Chimneys cleaned, fireplaces, furnaces repaired. 75583.

BURKHART ROOFING CO. Repairs and paints all kinds of roofs and guarantees them. Paints for sale, $1[illegible]. 1260 S. LOS ANGELES ST. Pico 3007.

ROOFS repaired, painted, [illegible] THOMPSON, 1530 Santee St. Ph. 21123.

ROOFS repaired, painted, asphalted, day or contract. SOUTH 1248-J.

ROOFS repaired, painted, asphalted. E. W. THOMPSON, 1530 Santee st. Ph. 2112[illegible]

Stenography and Typewriting.

MULTIGRAPHING, public stenography, Sery, guar. 515 JR. ORPHEUM BLDG. [illegible]

Resorts and Camps.

HOT SPRINGS RESORT. Wonderful water, scenery, climate, close in. C. E. PRICE, 2400 Raymond ave.

EDUCATIONAL—Miscellaneous

IF YOU knew the many hundreds that BELL SHORTHAND has placed in wonderful positions, you would not hesitate. One glance at a Bell text book will convince you. BELL SCHOOL, 625 Black Bldg.

EVERY EDUCATIONAL NEED—No matter how unusual—met by day and night classes at L. A. COACHING SCHOOL, 2000 Orange, at Alvarado. 52218.

TYPIST wanted to learn KARAM shorthand in 30 days. Guar. written with Eng. alph. Speedy & practical. Open eve. 823-824 LOEW'S STATE. 822806.

MARCELLING, water-waving beauty culture taught. Bosonma, 5907 Hollywood Blvd.

CAL. certif. high and gram. coach, can take few more pupils. 731-36.

Musical and Dramatic.

GENTLEMAN who understands art of teaching children the piano, will take few more pupils. Westlake district. References given. 51754.

Dancing

REFINED male dancing teacher of New York, Boston, escort dances, functions, teas. Complete wardrobe. SOUTH 432.

WALTZ, one-step, fox trot guaranteed, $5. ROSE ROOM, 8th at Spring.

8 ONE-HOUR lessons, $2. Why pay more? Coast Academy, 2198 W. Pico. WEST 5873.

SMALL dance orchestra open for engagements. [illegible]

EDUCATIONAL—Miscellaneous

Dancing.

[illegible] ACADEMY, 24th-Menlo [illegible]

WE teach you to fox trot and waltz [illegible] STUDIO, 1902 W. SIXTH ST. [illegible]

SINGING [illegible] in her private home. Vine, [illegible]

WANTED—HELP—Male

Miscellaneous.

MURRAY & READY, Leading Employment [illegible] 110 E. 2nd St.

[illegible]

WE LEAD—OTHERS FOLLOW.

EXP. traffic man, large bldg. material concern; good opening. Thorough acct. familiar lumber. Controlling accts. etc. Large suburban construction concern, $150-$175. Fine opening for high class man. Exp. warehouse commissary man, full charge, Ariz. $175 to start. Cost acct., clothing factory or similar exp. A1 comp. book-keeper and ledger, pay. [illegible] Imperial Valley, $150, [illegible] bank teller [illegible] BRAVIS, agency since 1912 [illegible] Bldg.

AUTO MEN WANTED.

Learn the automobile business by new, quick, practical training method. Be sure of steady work at good pay. Hundreds of jobs now open. Qualify in short time in the big National Automotive Shops. Tools free. No books used. Earn room and board while learning. Only cost is for tuition fee. Call, write or phone for full information and illustrated catalog. NATIONAL AUTOMOTIVE SCHOOL, 800 S. Figueroa. Telephone 53401. (See Inst. adv.)

[illegible] POSTOFFICE CLERKS [illegible] INTERNAL REVENUE INSPECTORS or CLERKS. Good salaries. Bright future. IMMEDIATE ACTION NECESSARY. [illegible] WILSON, 650 Stock Exchange Bldg. (See Inst. Course Adv.)

WANTED—MOTORCYCLE COLLECTIONS.

$60 A WEEK TO START. SEE MR. YATES, COLLECTION DEPT., MAIN FLOOR [illegible] BLDG., FIRST AND HOWE.

[illegible]
ACCOUNTANT, OIL .... $[illegible]
BOOKKEEPER, Machinery .... $[illegible]
COLLECTOR, local experience .... $[illegible]
BURROUGHS BOOKKEEPER .... $[illegible]
ASS'T BOOKKEEPER (Glendale) .... $[illegible]
STOCK CLERK, Paper .... $[illegible]
CONSOLIDATED AGENCIES, Inc. 901 Garland Bldg. (Agcy.) 740 So. Bdwy.

WANTED—ACCT.-OFC. MGR. Local [illegible]

THE PACIFIC AUDIT & SYSTEM Co., Inc. 502 Story Bldg. (Agency.) 6th & Bdwy.

BECOME A C.P.A.

Chief accountant, cost acct., senior or junior; HOME STUDY course prepares you for these positions in from 6 to 12 months; previous knowledge of bookkeeping not necessary; FREE PLACEMENT SERVICE; easy terms. LA SALLE EXTENSION UNIVERSITY, 605 TITLE INSURANCE BLDG., 5th and Spring. (See Inst. Course Ad.)

EXPORT AND FOREIGN TRADE presents newest and most fascinating profession. World scope. Export Association, comprising foremost Commerce specialists, offers worthy young men most thorough practical training in existence. Write for interview. State age, education, phone. Address W, box 140, TIMES OFFICE. (See Instruction course adv.)

WE TEACH—ARCHITECTURE—DESIGNING, PLAN READING—ENGINEERING, DRAFTING—SURVEYING—MAPPING, ESTIMATING, ETC.

Low Tuition. Free employment service. NATIONAL ENGINEERING COLLEGE. Established 1905. 811 S. FIGUEROA. PHONE 53401.

LIVE WIRES

Can make $50 a day taking orders for our famous Goodyear Raincoats. Our prices get the business. Profits every day, added big features for at once deliveries. Call or write GOODYEAR SALES CO., 420 Union League Bldg., Los Angeles.

WANTED—Advertising salesman, good income and unlimited possibilities for man with personality and can meet the public; opportunity to work into big things in the newspaper business. 328 COMMERCIAL BLDG., Long Beach. Cal. Tel. 629810.

WANTED—ACC'T-Office manager .... $[illegible]
BKPR., stk. & bond exp. pfd. .... $[illegible]
BKPR., dept. store exp. pfd. $150
GROC. SALES., spk. Spanish; Ariz. $150
OFFICE BOY $50
EDUCATIONAL EXPERT COMPANY, 704 Haas Bldg. (Agcy.) Bdwy. at 7th.

WANTED—Young man for teller in bank near Los Angeles. Experience in country bank preferred. Answer own handwriting, giving age, experience, references and salary expected. Add. V., box 270, TIMES OFFICE.

WANTED—Board marker. Must have high school education, not over 21 yrs. of age. Come well recommended as to character and etc. Experience not necessary. Call between 12 and 2 p. m. L. A. STOCK EXCH., 609 S. Spring.

WANTED—GOOD CHINESE, JAPANESE OR SWEDISH BUTLER AND HOUSEMAN COMBINED, FOR FAMILY OF 2. MUST FURNISH GOOD CITY REFERENCES. WILLING TO TRAVEL. CALL 500620 BET. 9-10 A.M.

WANTED—Are you doing any home study? No! Then you are losing money daily. 350 courses to select from. Free catalogue. INTERNATIONAL CORRESPONDENCE SCHOOLS, 322 Haas Bldg., 219 W. 7th st. Phone 62708. (See Inst. Course adv.)

EXPERIENCED collector. Prefer one with local experience. Must furnish own bicycle. Apply before 10 a.m. or after 5 p.m. Inquire for MR. MARR, 915 E. Fourth st.

MAN to drive Ford auto and help on route. Must be thoroughly experienced in city traffic. Apply EXCELSIOR LAUNDRY, [illegible] S. Los Angeles.

RARE OPPORTUNITY.

HAVE opening in one of our departments for 6 widewake young men. This work will be for just 6 months. Money paid daily. Call 420 GROSSE BLDG., 6th and Spring.

A YOUNG man from the East with eastern pep for well paying work in L. A. No Saturday work. Good money to start. Apply DEPT. 822 at 520 So. Broadway, 10 to 12, 3 to 4 only.

WANTED—Experienced shoe salesman. Married man, and one who has had experience in towns of 25,000 to 50,000 preferred. Address E. A. McFARLAND, Santa Barbara, Cal.

EXPERIENCED wire worker take charge of frame dept., silk lamp shade fact. in S. Fran. Stdy. work, high sal and guar. advt. Address BOX 45, 150 NEW MONTGOMERY, San Francisco.

PARTNER with $500 to take interest in Turkish bath business. No experience necessary. Will teach you the business. Call between 9:30 and 1. 1253½ W. 7TH.

WANTED—A few young men for membership drive, excellent opportunity and real money. Apply THE LOS ANGELES THEATER, 612 California Bldg.

UNUSUAL opportunity for one only executive salesman. Must be exp. in interviewing managers of largest concerns. Address F, box 888, TIMES BRANCH.

REFINED, courteous young men (3) for immediate employment. Good money for hustlers. Call 434 MASON BLDG., 4th and Bdwy.

WANTED—Man who owns light delivery car to work 4 hrs. each day. Must have references. Apply McCULLOCH DRUG CO. 559 S. Vermont.

WANTED—Learn barber trade, be independent for life. Wages while learning. Tuition reasonable. MOLER BARBER SCHOOL, 429 E. 5th st. (See Inst. Course adv.)

WORK at some branch of auto business, learn quickly; lowest tuition; intensive course. Y.M.C.A. AUTO SCHOOL, 733 S. Hope st. (See Inst. Course adv.)

FORD TRUCK DRIVER, START, $70. ERRAND BOYS & CLERICAL, $60. OFFICE EFFICIENCY BUREAU, (AGCY.) 622 LAUGHLIN BLDG., 315 S. BDWY.

WANTED—Men to learn barber trade, small tuition, wages while learning. Am. Barber Col., 524 E. 5th. (See Inst. C. ad.)

WANTED—Laundryman, country, $30, r. & b. Acct. welder, country, $162 mo. BUMMEL BROS. AGCY. 118 E. 2nd St.

CEMENT man with small mixer for foundation work, 7 houses. MURRAY & READY EMP., 110 E. 2nd st.

FIVE men to join class of plastering students. California Plastering School, 127 S. Broadway (See Inst. course adv.)

SALESMANAGER, TO TAKE CHARGE OF ART DEPT. IN A TOY CONCERN. 643 S. OLIVE ST., ROOM 816. (AGCY.)

EXP. BUILDERS' HARDWARE MAN, UNDER 45; REFERENCES, $40 WK., CITY. 643 S. OLIVE ST., ROOM 816. (AGCY.)

BOY for night work in printing office that can feed press. Apply GISSEL & CO., 947 W. 16th.

MUSICIANS and entertainers for novelty orchestra. See MR. HAYES, 615 California [illegible]

WANTED—HELP—Male

Miscellaneous

[illegible]

(See Inst. Course adv.)

BOY [illegible] REMINGTON TYPEWRITER CO., 430 So. Spring.

WANTED—Driver for laundry route. Bond required. [illegible] LAUNDRY, 601 E. 6TH ST.

SOLICITOR with car, steady position; big opportunity with old reliable concern. See MR. K., 612-14 DOUGLAS BLDG.

BOY with motorcycle to run errands. Must be able to drive car. Apply stockroom, WOODWARD GARAGE, Pico & Alvarado.

JAPANESE for housework, school boy preferred. 1624 CIMARRON ST., between Washington and 16th. Ph. [illegible]

YOUNG man for collection department. Address A, box 350, TIMES BRANCH.

EXPERIENCED houseman. Local reference. 951 S. HILL, Vendome Hotel.

MAN for real estate office, with car. 7711 S. MAIN.

WANTED—Good janitor. Address F, box 385, TIMES BRANCH.

SHOW-card writer. Apply with samples of work. SUN DRUG CO., 6th & Broadway.

Store and Office

[illegible]
ORGANIZATION BLDG. EMP. AGCY. 400 Central Bldg., 6th and Main sts.

WANTED—Chief clerk, good exec. .... $[illegible]
[illegible]
COML. SERVICE (AGENCY.) 306 Van Nuys Bldg., 7th and Spring sts.

WANTED—BY

PACIFIC ELECTRIC RAILWAY.

EXPERIENCED STENOGRAPHER.

21 TO 25 YEARS.

MARSH-STRONG BLDG.

APPLY ROOM 208,

PACIFIC ELECTRIC BLDG.

WANTED—YARD MGR., lmbr. ex. $150-$175
A1 BK-KP. $2-40
BANK TELLERS, several .... $125-$150
STORE MGR., oil well supplies $200
ASST. STORE mgr., oil well sup. .... $[illegible]
BURROUGHS BK-kp., bank .... $110-$125
AUD. MGR. ... [illegible]
TRANSIT MAN, bank $125
A1 TYPIST, 20-25 .... $100
Bright OFFICE boys, 16 .... $[illegible]
PAC. COML. SERVICE, AGCY. 873 Title Ins. Bldg., 5th and Spring.

BK-KPRS. indiv. ldr. bnk. exp. $125
BK-KP. teller exp. .... $[illegible]
ASST. SHPG CLK. [illegible]
BURROUGHS OPRS. [illegible]
STENOG. [illegible] $120
SUPT. [illegible]
JR. CLERKS, 18-20 [illegible]
OFFICE BOYS, clean cut .... $60-$65
WESTERN SERVICE BUREAU (Agcy.) 304 M-S. Theater Bldg., 6th and Hill.

WANTED—Young man, 20-22 years of age, for general office work, some office experience and knowledge of typing preferred. Must have lived in Los Angeles for number of years and know the streets and city in general. Will be required to work half day Sundays. To the right party a steady position with future is offered. Answer in own handwriting, giving full particulars and salary expected. Address F, box 374, TIMES BRANCH.

STENOG. (about 4) .... $90 to $125
DRAFTSMEN [illegible]
A1 VOUCHER CLERK .... $[illegible]
ACCOUNTANT $175
A1 CLERICAL & typist (beach) .... $[illegible]
CALIFORNIA COML. SERVICE, 614 Pac. Finance Bldg., 6th-Olive. (Agy.)

WANTED—Salesman, age 25 to 35, for men's wear store at Pomona. Must be able to dress windows. Give detailed information. Address L. D. W., care of H. S. GOLDWATER CO., 643 S. Los Angeles st.

WANTED, STENO. (No fee.) $100
OFFICE BOY and stock clerk (17-19) .... $[illegible]
[illegible] good future .... $20 wk.
EMPLOYERS SERVICE BUREAU (Agcy.) 415 Merritt Bldg. 8th and Broadway.

GOOD corporation book-keeper and accountant, wholesale experience. State age, experience, references, phone number, salary wanted, first letter, own hand. Address F, box 364, TIMES BRANCH.

WANTED—Young man stenographer and clerk for permanent position. Apply giving age and past experience. Address R, box 290, TIMES OFFICE.

FOR collections by phone and letter, thoroughly experienced man for office. Send written application to HAMMOND LUMBER CO., Box 36, L. A.

YOUNG man for office. Motion picture company. One who can furnish cash bond which is returnable. Phone 435-740 for appointment.

YOUNG man stenographer with real sales ability. Part time in the office, part outside selling flour, feed, etc. Phone 763-173 or 82201[illegible]

ACCOUNTANTS, senior and junior accountant, knowledge of tax laws preferred; permanent. Address F, box 446, TIMES BRANCH.

YOUNG MEN with bank exp. and boys for office and messenger. A & E SERVICE, 521 1 3rd st. R. 41[illegible] (Agcy.)

EXPERIENCED clothing salesman wanted for new and second-hand. 305 S. SPRING ST.

Salesmen and Solicitors

SALESMEN WANTED

EXPERIENCE UNNECESSARY

A SOUTHERN CALIFORNIA FARM AND TOWN LOT FOR $400

On terms of $20 cash and $10 month. We train you in selling and help you to earn. Sales instruction meeting every day at 9 o'clock.

GAL-ACRE CO.

708 JR. ORPHEUM BLDG.

A WORKER about 30 yrs. old, to handle sales in So. Cal. territory for local manufacturer producing a food and beverage product. Must be able to sell and teach others to do the same. This is a position for a brainy worker. Prospects for advancement unlimited. Compensation commensurate with the effort and results. Answer in detail, giving phone and references. Address F, box 378, TIMES BRANCH.

BOND and security salesman to sell high-class preferred issue, an company with exceptional high income, leads furnished. 1119 PAC. MUTUAL BLDG.

WANTED—Experienced salesman to handle high-class specialty in Northern California. Sold to jobbers and retail stores. Must be capable of handling salesmen and responsible. Will give exclusive contract and commissions on all business in territory. Call between 9 and 12 a. m. 5[illegible] W. 10TH ST.

SALESMAN wanted. Clean-cut, experienced man to sell FIRST MORTGAGE GOLD BONDS. Leads furnished. This position offers a permanent and unusual connection with an old-established firm. See MR. SHORT. 701 American Bank Bldg.

SALESMEN—Four live workers for road work, to interview merchants, bankers and doctors. $150 per week not easily made by men stung by the work bug. No samples to carry. Nothing to sell; no dull season. 405 I. W. HELLMAN BLDG.

SALESMEN—Hollywood oil syndicate, Santa Fe Springs, has room for a few more live men with cars. A proposition for you to make real money right on the bat. F. J. BUSHMILLER & CO., 330 Security Building, 5th and Spring sts.

WANTED—Salesman, merchandise, permanent; willing to start at about $30, but determined to earn $50 to $100. Exceptional advancement opportunity. International organization. From 2 to 6 p.m., 815 UNION LEAGUE BLDG., 2nd & Hill.

SIX good specialty salesmen. Ground floor opportunity with local branch of large national clothing concern. $75 and up per week to right parties. Apply DISTRICT MANAGER, 214 Wilcox Building, Corner 2nd and Spring streets.

WANTED—An ex-service man who has had some experience as a salesman. Apply [illegible] S. Broadway, 5th floor, MR. PARKER.

WANTED—HELP—Male

Salesmen and Solicitors

A NEW [illegible]

[illegible]

MONARCH [illegible] COMPANY, 306 Van Nuys Bldg.

MAKE YOUR EVENINGS & SPARE HOURS MAKE YOU MONEY.

[illegible]

Must be a convincing talker and able to produce results without misrepresentation. If you can qualify, you will find this one of the most profitable and stable enterprises in Los Angeles to be connected with.

Call any time during the day, 9 to 5, or 7 to 9 any night, or phone 5[illegible] by appointment. Ask for MR. McC[illegible] 631 Consolidated Realty Bldg.

SALESMEN

We can use a few more salesmen over 25 yrs. of age, who are intelligent, honest and of good appearance.

A knowledge of finance is a help, but not essential as we are willing to train you. We equip you with convincing facts on the best selling opportunity in California. Over $100 a week can be made by those who are sincere. Allow us to prove the above by calling in person at 401 JUNIOR ORPHEUM BLDG. 9 to 12 a. m. only.

ARE YOU A $10,000 YEAR MAN? We are in a position to employ two or three men who are capable of earning this salary. If you can qualify, PHONE [illegible] for appointment.

SECURITY salesman wanted to place the balance of issue of co-operative [illegible] in Los Angeles and surrounding towns [illegible] MILK CO. 515 Douglas Bldg.

THE [illegible] 212 STORY BLDG.

SALESMEN—SECURITIES.

A local million-dollar finance corporation has opening for a few more high-class stock salesmen. Both city and country territory.

505 CONSOLIDATED REALTY BLDG.

SECURITY salesmen. We have opening for salesmen of high-grade preferred [illegible] Operating [illegible] Leads furnished. [illegible] 1119 PAC. MUTUAL BLDG.

EXPERIENCED subdivision salesmen. [illegible] 306 CENTRAL BLDG. Cor. 6th and Main sts.

WANTED—
5 OFFICE BOYS. Good future .... $60-$70
TOPOG. DRAFTSMAN, elderly .... [illegible]
TAILOR, BOYS' CLOTHING [illegible]
BANK MEN, various, young .... $100-$125
HUMMEL BROS. (Agy.) Douglas Bldg.

SOLICITORS—YOU CAN MAKE MORE MONEY IN REAL ESTATE. [illegible] FASTEST SELLING IN TOWN. Call from 9 to 11 a.m. RIGALI & VERLICH. 320 S. Figueroa st., near 3rd St.

WE want high class representatives (age 40 or over) for the following places: L. A., Huntington Park, Walnut Park, Wilmington, San Pedro and many other adjoining towns. Proposition is of real merit and salesmen should earn $300 to $500 per month. Investigate. 615 DELTA BLDG., 426 S. Spring.

WANTED—High grade salesman to sell the famous policy, "IT PAYS TO WAIT," issued exclusively by your Home Company, the Pacific Mutual Life, 54th year. Assets $85,000,000. Special training course for men and women without previous life insurance experience. Call at Agency Rooms, 545 S. Olive st.

REAL ESTATE SALESMAN.

Experienced preferred, but must be a worker and go-getter. We have one of the best cor. offices on Western ave. Will give you fullest co-operation, and have everything a good worker needs to keep you busy all the time. Call 1000 S. WESTERN AVE.

A PERMANENT connection open with an old established firm; exclusive territory in Los Angeles; product easy seller, calling on building trade. Straight liberal commission. Salesmen must own car. State age and experience in replying. Address F, box 355, TIMES BRANCH.

WANTED—Two real estate salesmen in a real live office, in most active location. Must be willing to hustle. We have the business to handle and want men who appreciate a good opportunity and will stick. BAILEY-JACKSON REALTY CO., 4850 Santa Monica Blvd.

WANTED—A few more oil salesmen, experience unnecessary; big commission paid to men with cars, can make from $50 to $200 a week. Call any time Monday or before 10:30 a.m. or after 4 p.m. any other day. Let's talk it over. Call 711 LOEW'S STATE BLDG. Ph. Main 3754.

COME LINE UP, BOYS, WITH A LIVE OUTFIT OPERATING AT SANTA FE SPRINGS. LEADS FURNISHED. A-1 PROPOSITION TO GOOD MEN WITH CARS. HOLLYWOOD OIL SYNDICATE, F. J. BUSHMILLER & CO., EXCLUSIVE SELLING AGENTS, 330 SECURITY BLDG.

WANTED—High-pressure oil-stock salesmen. Experienced producers only. Exceptionally strong proposition, good leads and big commission. If you can produce, here's your chance. Big advertising campaign and full co-operation. Call 437 CITIZENS BANK BLDG.

LIVE-WIRE salesman to sell services of advertising agency. Especially attractive to man handling printing or advertising space. Give experience and phone number. Address F, box 326, TIMES BRANCH.

HOLLYWOOD Oil Syndicate, Santa Fe Springs, has a few vacancies for out of town sales-managers. Good proposition offered to live men. 330 SECURITY BLDG., 5th and Spring Sts.

WE can use one good live wire salesman to sell the GOOD MAXWELL in Huntington Park territory. We offer splendid proposition. See MR. GIBB, 116 E. Irvington ave., Huntington Park.

WANTED—Residence property salesman with car. Wonderful opportunity for right man. See Canterbury. SUNDAY, MERRICK & BUDDICK, INC., 403 S. HILL ST.

TWO capable salesmen to travel. Congenial work. No samples; $100 and upward per week to workers. High class proposition. Not stock. ROOM 619, 145 S. SPRING.

$25 PER WEEK

3 salesmen for Los Angeles and vicinity. Permanent employment. You must be able to interview business and residential people. 436 WILCOX BLDG.

STOCK SALESMEN WANTED.

Stock salesmen who are available now will find it to their advantage to call at Room 627, Consolidated Realty Bldg. and ask for MR. COOPER.

CAN use one neat-appearing young single for line of well-known brushes. Liberal commission and chance for advancement. Call any evening, ask for MR. GALLAGHER. 1959 Glendale Blvd.

SALESMEN, mausoleum experience, crypts $200 to $300 in a beautiful mausoleum park. Investigate. 615 DELTA BLDG., 426 S. Spring.

WANTED—Realty salesman, one with acquaintance in Santa Monica. Central office. Commission contract. GANDY INVESTMENT CO., 1411 Third st., Santa Monica.

EXPERIENCED ready-to-wear salesman with auto for Northern California territory. Straight commission basis. NORMANDIN BROS., 304 E. 5th.

WANTED—SALESMAN with car to handle full line of white cotton garments. Good opening for right party. Phone MR. CLAMPITT for appointment. Ver. 9139.

MEN AND WOMEN TO SELL MEN'S AND WOMEN'S SILK HOSIERY. A REAL PROPOSITION TO PRODUCERS. 315 HIBERNIAN BLDG., 4TH AND SPRING.

LIVE wire salesmen to call on local trade. Ex-newspaper solicitors call and see us. 340 SAN FERNANDO BLDG., 4th and Main Sts.

ABLE, energetic, reliable real estate salesman: For you we have a substantial permanent connection. So. Calif. Corporation, 831 JR. ORPHEUM BLDG.

WANTED—HELP—Male

Salesmen and Solicitors

ARE YOU A $5000 MAN?

Many a man is rocking along on a small salary when he is capable of earning more. Why? Because he has never had a chance to show what he can do. THAT IS THE MAN we are looking for. If you are a salesman, can furnish references and willing to work hard for success we will take you in hand and teach you our method of selling. No [illegible] need apply. What we want is a REAL MAN who can handle a real proposition and will stick [illegible] F. COOPER, Fiscal Agent, 629-27-28-31 Consolidated Realty Bldg.

STOCK SALESMEN—

We have a few choice openings for dependable stock salesmen, city and outside territory, banking, finance, corporation, $[illegible] capital, paying dividends. Preferred and common stock issue. [illegible] advertising and every co-operation given.

[illegible] MARSH-STRONG BLDG.

A NEW [illegible] Must be neat and ambitious [illegible] selling experience [illegible] Must be willing to work and study. Permanent position with good future. Clean, fascinating work. [illegible] Call between 10:30 and 12. [illegible] BROADWAY, corner 11th.

SALESMEN WANTED

For general real estate business. Must have auto. We have a good business established. This is a fine opportunity for a salesman to make big money. 1007 S. VERMONT AVE.

OIL SALESMEN

We have something new for you—something different and something you can take to your old customers and sell again. Call 9 to 12 mornings and ask for Mr. Madden. HUNSAKER & WOODMANCY, 428 Mason Building.

WANTED—SALESMEN—

Only high-grade men with [illegible] experience need apply. Permanent [illegible] connection with thoroughly established firm. MR. WARREN [illegible] 11:30 a. m., 2:30 to 4:00 p. m.

WE want a salesman who can qualify for a better position with salary [illegible] [illegible] DALTON, 1200 W. 9th st.

GOOD salary and commission, salesmen, good appearance, strong personality, [illegible] for man who has had experience selling specialty lines. Unless you have made at least $4000 yearly don't apply. Phone MR. CROSS, 60116.

YOUNG man, preferably with some selling experience and knowledge of typewriters, to sell a popular make of portable typewriter. State experience, age, and references in reply. Address V, box [illegible], TIMES OFFICE.

WANTED—SALESMAN to sell the wholesale (all commission.) Wonderful opportunity for hustler with car. We furnish prospects. MR. ROSS, 510 Delta Bldg., 426 Spring st.

WANTED—3 salesmen with experience in selling general drygoods to travel locally for wholesale drygoods house. Must have cars. Salary and commission. Address F, box 377, TIMES BRANCH.

LIVE-WIRE salesmen. Income property. Car essential. A permanent, profitable connection.

THE HOTT CO.

1720 Loew's State Bldg. Bdwy. 1[illegible]

WANTED—Food salesman with experience. Real opportunity for live wire. Call Wilmington 304 W. DOBSON MOTOR CO., 504 E. Anaheim, Wilmington.

WANTED—Salesman for wholesale grocery. Local city retail grocery experience required. Address W, box 190, TIMES OFFICE.

WANTED—Salesmen. Splendid opening for high-class real estate salesman with car and familiar with L. A. property. DAVID COHN, 649 S. Western Ave.

WANTED—A-1 salesman with car to sell punch tickets to merchants. Big money for good men. 305 THORPE BLDG., 128 N. Broadway.

SALESMAN WANTED—Crackerjack salesman, [illegible] leads furnished, quick action, big money. Call at once. 1227-28 MARSH-STRONG BLDG.

MAN with 7-pass. car and can easily make $50 weekly, short hours, easy work. Address F, box 461, TIMES BRANCH.

2 NEAT appearing exp. salesmen. Call before 9 a. m. 4754 SOUTH VERMONT AVE. Phone Vermont 8418.

EXPERIENCED real estate salesman with car. Wilshire district. A. W. BARRETT, 4th ave. and West Pico. 702[illegible]

TRACT salesmen with cars, for West Wilshire subdivision. See FRED HAKMAN, 317 Union Oil Bldg.

EXPERIENCED stock salesman. Fast moving financial job. Leads if desired. 1115 MARSH-STRONG BLDG.

WANTED—A-1 used-car salesman. Must have local experience and be a hustler. Apply to MR. NICKEL, 1066 S. Flower.

100 SALESMEN, big profits. Easy sales. Guaranteed article. Country or city territory. 719 N. WESTERN ave. 8:30-10 a.m.

WANTED—20 salesmen with autos for high-class position. Call between 1 & 5 p.m., 3816 WEST 6TH ST.

WANTED—MAN BETWEEN 25 and 30 FOR SALES DEPT. SEE MR. TRIMBLE, 518 SO. SAN PEDRO.

WANTED—Thoroughly experienced shoe salesman. Apply MODEL BOOT SHOP, 352 So. Broadway.

SALESMAN wanted. A good salesman with car to sell homes. INGLEGROVE, 687[illegible] Hollywood Blvd.

WANTED—Two good stock salesmen for a legitimate financial house. Apply 208 METROPOLITAN THEATER BLDG.

YOUNG man to solicit; salary and commission. 2025 W. 6TH ST.

WANTED—Real estate salesman with car. See MR. SANDERS, 506 Bryson Bldg.

WANTED—Lighting fixture salesman. Call 310 E. 9TH ST.

EXP. man for income or leases. Hurry. Prospects waiting. 317 GROSSE BLDG.

EXPERIENCED millinery salesman for city. NOVELTY HAT CO., 2209 Temple st.

WANTED—Magazine salesman. We have the best proposition. 330 DOUGLAS BLDG.

Trades.

WANTED—Experienced truck body builder. Must be first-class mechanic and understand thoroughly how to build truck and trailer bodies. Good wages, excellent opportunity. See MR. NORTON, Hercules Trailer Mfg. Co., 1327 Santa Fe Ave.

COMPETENT contractor to figure on painting and decorating city apartment building, ready Feb. 1. Best materials and labor only. Address B, box 268, TIMES OFFICE.

WANTED—Compositor. A two-thirder, one who has worked in a job shop, steady work for right man. State salary expected. Address V, box 248, TIMES OFFICE.

WANTED—An experienced diamond setter and an experienced jeweler for special order work. Permanent employment to right men. F. BESBECK, 450 S. Broadway, Room 622.

WANTED—Straight matter linotype operator for newspaper. Must be fast and set clean proofs. Piece work, 17c M. minion. Night work. See FOREMAN, Times composing room, after 6 p. m.

WANTED—Nine good men to learn plastering. It is HARD WORK, but good PAY. 806 MASON OPERA HOUSE. (See Inst. Course Adv.) Main 763.

WANTED—3 A-1 carpenters to assist in finishing houses. Work in West Hollywood. Don't take up my time if you can't deliver the goods. 577721.

FIRST-CLASS machinist and combined motor repair man. Steady work. First-class references only. Apply shop foreman, WOODWARD GARAGE, Pico & Alvarado.

WANTED—2 licensed electric hoist engineers, one steam crane operator. LOS ANGELES SHIPBUILDING & DRY DOCK CORPORATION, San Pedro, Cal.

WANTED—Man for cement and plaster work. Apply at once. BOARD OF EDUCATION, 1437 So. San Pedro st.

HANDY man around machine shop, who can operate drill press. SNOW MFG. CO., 2437 E. 34th st. Ph. 297169.

ACETYLENE WELDER—Wages 75c per hour, 44 hours a week. DUNN MANUFACTURING COMPANY, Oxnard, Cal.

JEWELER wanted on platinum work, good opportunity for first-class man. Room 515 LOEW STATE BLDG.

WANTED—Plasterers, $10 to $12 day. No school students need apply. Ph. 1[illegible] INGLEWOOD.

SHEET metal mechanics, man experienced in working 16 to 10 gauge metal. Apply 5100 SANTA FE AVE.

SHOEMAKER wanted at Johnson's shoe shop, 47 E. UNION, Pasadena. Must know how to operate Singer sewing [illegible]

PIANO tuner. Must also understand player piano action work. Apply MR. HOSBACK, 727 S. Hill.

FIRST-CLASS jewelry engraver. Address GRANAT BROS., 2248 Mission St. San Francisco.

WANTED—House pipe fitters or good plumber's helper. Apply 915 N. LOS ANGELES ST., Anaheim. Ph. Anaheim 771.

EXPERIENCED all around baker for cafeteria work. Apply BOOS BROS. [illegible] So. Hill.

FEEDER platen press, 1st-class, one who has worked on Miller feeders preferred. TOWER PRINTING CO., 305 S. Olive.

WANTED—Boy about 16 to work in jewelry shop and learn trade. 209 LOEW-STATE BLDG.

WANTED—2 1st class carpenters. [illegible]

LIGHTING fixture sprayer. [illegible]

[illegible]

WANTED—HELP— Female

Store and Office

WANTED—STENOGRAPHER for particular letter-writing in corresponding architect's office. Good business appearance and ability to write and speak well and most ... [illegible] ... STILLWELL & CO., 611 California Bldg.

STAPH., steno., compt. BUS. WOMEN'S CLUB. 608 Cham. Com. Bldg. (No agcy.)

GIRL for general housework in family of 3. [illegible]

BOOKKEEPER and steno., young. [illegible]

Saleswomen and Solicitors

YOUNG WOMEN of refinement and personality who wish to start in the real estate business ... [illegible] ... See MR. BERNARD, before 10 a.m. 506 CENTRAL BLDG. Cor. 6th and Main sts.

SALESWOMEN

WANTED—Experienced saleswoman to demonstrate and sell an electrical appliance to local stores. Must have knowledge of cooking. Call WESTGATE SHOP, 745 South Figueroa street.

WANTED—A middle-aged saleslady who resides in Los Angeles, to demonstrate a food product in the retail stores in the city. Good opportunity for right party. Give address and phone number. Address Box F, LONG BEACH, Cal.

SALESWOMEN, take orders for silk hosiery and underwear. [illegible] PANTAGES BLDG., 7th and Hill.

WANTED—Corsetieres, long local experience, salary $18 and 2% of sales. [illegible] S. Broadway.

EXPERIENCED saleslady, some other good apply. Write reference. Address E, box 252, TIMES OFFICE.

SALESWOMEN, new equipment. [illegible] PICO 4813.

YOUNG lady to solicit; salary and commission. [illegible]

Trades

EXPERIENCED POWER MACHINE OPERATORS ONLY, ON DRESSES. BEST WAGES. JULLIETTE FROCK CO. [illegible] W. 21ST ST. UNIVERSITY CAR.

OPERATORS wanted on ladies' silk garments. Experienced only need apply. Good wages, steady position. IDEAL UNDERGARMENT CO. [illegible] S. Spring.

WANTED—An experienced order trimmer for first-class millinery shop. [illegible] BOX 86, TIMES OFFICE, Pasadena.

EXPERIENCED COLLAR GIRLS APPLY CALIFORNIA LAUNDRY 1035 N. VINE

EXPERIENCED power-machine operator on leather sporting goods. MR. KRUTER, 3rd floor, 1237 E. 7th st.

ALTERATION help on ladies' dresses; must have experience. Call at DOBSON'S, 516 W. 7th st.

WANTED—Sewing girls for first-class dressmaking shop. WATSON-KERRY, 2134 W. 7th st.

EXPERIENCED markers and distributors. Best wages in town. WARDROBE LAUNDRY, [illegible]

WANTED—Apprentice in dress factory. Learn buttonhole and hemstitching machine. 524 Phillips Bldg., 224 S. Spring.

EXPERIENCED MANGLE GIRLS APPLY CALIFORNIA LAUNDRY 1035 N. VINE

CHOCOLATE dipping taught day or eve. For terms ALICE LLOYD, Holly 2460.

EXPERIENCED finisher wanted on cloaks and suits. Room 536, 145 W. 3rd st.

ROUGH-DRY plaster, flat-work sorter. Apply NEW METHOD LAUNDRY, 401 E. 6th.

TAILORESS, good buttonhole maker. [illegible] W. 7TH ST.

Household and Domestic

RELIABLE and exp. white woman for gen. housework and care of 4-yr.-old child in Gem. bung. 3 adults. Good home and wages to right party. Phone 73430. 1747 WESTMORELAND BLVD.

NICE clean, middle-aged woman to do the dishes and help with housework and also help with children. No cooking. $25 month. Call mornings, 201 HAAS BLDG.

WANTED—Young woman for general housework in family of 3. Good wages. Phone Van Nuys 4-R. MRS. L. E. BLISS, 400 Sesnon st., Van Nuys.

WANTED—Responsible woman to be with mother and 3 children during father's winter absence. Much work as desired. Paid accordingly. PHONE 55768.

WANTED—Kind, motherly woman, interested in Christian Science, to do housework and care for baby in good home. HOLLY 9164.

WANTED or mother's helper for two children, boy 4½ years, girl 2 years, 9 months. [illegible] Write E, box 251, TIMES OFFICE.

RELIABLE white woman to care for little child [illegible] Call 4566 ARLINGTON AVE. [illegible] West Adams car.

WANTED—Middle-aged woman for general housework in exchange for room, board and small salary. [illegible] 256 RAMPART BLVD. Take [illegible]

WANTED—At once, Refined lady to do light services in exchange for room and board. Call after 6, 2644 N. GRIFFIN AVE.

WANTED—Reliable girl to assist with general housework. [illegible] 1618 WELLINGTON ROAD. Phone 70651.

WANTED—Girl for help with housework; good home, good wages. [illegible] 525 SUNSET BLVD.

WANTED—Neat white woman for general work. 2 in family. Small washing. Wages $40. 218 S. KINGSLEY DRIVE. 568143.

WANTED—Girl for general housework, from 1 to 5 daily except Sun. [illegible] 720 S. KINGSLEY DR.

WANTED—White woman for general housework, good cook; some laundry. References. 1661 BURCE Pl. Phone 769260.

WANTED—Colored maid for general apt. house work. Apply West Wilshire Apts., 1021 PARK VIEW.

WANTED—First-class Swedish cook and parlor maid, with good references. PHONE [illegible]

YOUNG white girl for general housework. Small family. No washing. 312 S. NORTON. 457106. Apply mornings.

WANTED—Lady or girl to take care of baby. Good wages and home. References. PHONE 760760.

NURSE maid or middle-aged lady to assist with 2 boys, also light duties. 651 S. GRAMERCY PL. 560817.

WANTED—Competent girl for housework. Must be good cook. PHONE [illegible]

MAID for light housework. 651 S. GRAMERCY PLACE. Phone 560817.

GIRL FOR GENERAL HOUSEWORK [illegible]

[illegible] Hollywood Blvd. [illegible]

GOOD strong woman to care for invalid with rheumatism. Apply 1632 E. 30TH.

A RELIABLE girl, not over 40, for general housework. WIL. 3266.

Hotel, Restaurant and Club

GOOD cook, one especially good at making pie. Steady position and good salary. 1200 W. 7TH. De Luxe Delicatessen.

WANTED—Experienced operator on Singer button sewing machine. NORMANDIN BRO., 304 E. 8th.

EXPERIENCED woman, assist in tea room kitchen, home cooking. 1230 W. 7TH.

WAITRESS, experienced, hours 11-7. No Sunday work. 2227 W. WASHINGTON.

WANTED—Experienced cook, no Sunday work. Apply 1513 S. MAIN.

WANTED—Competent waitress, 11:30 to 1:30. OAK CAFE, 918 E. 3RD ST.

Professions and Vocations

WANTED—Graduate nurses for general duty in out of town hospital. One for night and one for day duty. LOS ANGELES NURSES' HOME AND REGISTRY, 1625 S. Hope st. 64643.

ASSISTANT surgical nurse. Apply by appointment only. Phone 65286. LONG BEACH.

EXPERT masseuse to work in health studio. Call 808 TITLE GUARANTEE BLDG., 5th and Broadway.

REPORTER afternoon country daily. Bring clippings. ROOM 301 Hotel Lee. Call afternoon Thursday or Friday.

[illegible] nurse for 4 [illegible] 74797

VIOLINIST for vaudeville act. Long engagement. SO. 1113.

Investment Required.

BEAUTY specialist with own equipment to associate in work of high class institute. PICO 4619.

WANTED—HELP— Male and Female

Miscellaneous.

MAN and wife for out of town, wife to cook for 10 men; man to have carpenter experience. Leave town today. [illegible] ANGELES EMPLOYMENT AGENCY, 128 N. Main.

WANTED—Salesmen and saleswomen with automobiles for Santa Fe Springs; liberal commission. Pay for your car. [illegible] 9 to 11 a.m. 408 LOEW STATE BLDG.

WANTED—An experienced white couple, man butler, wife cook, or second maid. [illegible] Phone WEST 5165, between [illegible]

Here's your chance for a handsome income—independence is happiness. Why not? NELSON, 718 W. 3rd st.

MAN and wife wanted for janitor work. [illegible]

AN INTELLIGENT PERSON, either sex, may earn $100 to $200 monthly corresponding for newspapers; $15 to $25 weekly in spare time; experience unnecessary; no canvassing; subjects suggested. Send for particulars. NATIONAL PRESS BUREAU, Buffalo, N. Y.

SALESMEN and salesladies for a fine subdivision proposition. Call 207 W. 6TH.

Investment Required.

PARTNER—Office business, $450. Exp. unnecessary. Lady or gent. 533 Wilcox Bldg.

Instruction Course.

WANTED — LILLIAN HOLLINGSWORTH SCHOOL OF MILLINERY, 7TH YEAR. 1237 S. BONNIE BRAE. PH. 52137. SEE HELP WANTED, FEMALE COL.

WANTED—Florentine College teaches Marcel, water waving, hairdressing, dyeing, henna packs, hair mfg., permanent wave. BOYER & ALCOTT, 227 Mercantile Pl.

LEARN MILLINERY and designing. Good milliners in demand. FRANCES SCHOOL OF MILLINERY, 722 Bryson Bldg., 145 S. Spring St.

LEARN TO DRIVE. ALL MAKES TAUGHT. CAR FURNISHED. FEE SMALL. 3227 CENTRAL AVE. SOUTH 6156.

MEN to take engineering, architecture, drafting, surveying. NAT'L ENG. COLLEGE, 811 S. Figueroa.

LEARN TO DRIVE. We furnish car and teacher. Fee small. 4000 S. VERMONT. Ver. 5624.

WANTED—Learn more, earn more. International Cor. Schools, 220 HAAS BLDG.

WANTED—Learn beauty culture. Leader College, Est. 12 yrs. 226 Mercantile Pl.

DAY, EVE. COURSES, EFFICIENCY BUSINESS COLLEGE, 4TH FLR., DOUG. BD.

WANTED—Men to learn barber trade. AMERICAN BARBER COL., 324 E. 5th.

STUDENTS to join Jan. class, Cal. Plastering School. 306 MASON OPERAHOUSE.

MEN, go to Harris Bricklaying & Plastering School, 313 S. FIGUEROA ST.

WANTED—Men for accounting pos. La Salle Ex. Univ. 524 Title Ins. Bldg.

WOMEN to work on pillow tops to take home. 320 W. 8TH ST.

WANTED—Barber business taught right. MOLER BARBER COLLEGE, 430 E. 3rd.

YOU get real auto repairing experience. Y. M.C.A. AUTO SCHOOL. 715 S. Hope.

SEE our adv. female help wanted column Beauty Culture. Hairdressing School.

WANTED—Men and women to prepare for govt. positions. MR. HOFF, 726 Story.

WANTED—Men and women to prepare for govt. positions. 630 STOCK EX. BLDG.

COMMERCIAL EXPERTS TRAINING INSTITUTE. CROSSE BLDG. 6TH & SPRING.

WANTED—Men to take tractor and auto course. 809 S. FIGUEROA ST.

The art of cultured speech and voice. 401 MUSIC-ART STUDIOS BLDG.

LEARN book-keeping from expert at small cost. MOLL, 2317 Montclair. 71621.

PLASTERING School, 4221½ Moneta. Every day, in every way, we show you how.

WANTED— Agents and Canvassers

SALESMEN—16 years ago our products were first put on the market. Today they are nationally known. Each year we grow bigger and stronger. If you are an experienced direct-to-consumer salesman, we can place you. If inexperienced, will teach you. Call or write SILVER CHAMBERLIN CO., 439 W. Pico, Los Angeles.

ATTENTION salesmen and saleslady, sells from $30 to $50. Pays $5 to $12 commission. One salesman made $36 in 4 days. You also make big money in placing dealers. See Demonstrator, 309 S. HILL ST., Mr. Carson.

ABSOLUTELY new, $40 to $60 real money selling Kiddie Kover-up. Every mother will thank you as she needs and wants it. Apply 8 to 12. 455 CHAMBER OF COMMERCE BLDG.

EMPLOYMENT— Agencies

WANTED—Come quick. ALL COLORED. Hundreds good jobs, best help, best wages; best chances are passing. See COLEMAN, Old Reliable, 311 E. 2nd st. Bdwy. 2106.

FILIPINO HELP—Prompt service. 122½ E. FIRST. Manila Emp. Agcy. Main 2259.

WANTED—SITUATIONS— Male

Miscellaneous

YOUNG man under 30, who has recently been pronounced physically fit by Army Board, after long period of convalescence, wishes position in country, which would require both physical and mental action. College man, who before the war was Supt. of operations in large mfg. plant. Is employed over 300 men and women. Address F, box 580, TIMES BRANCH.

POSITION IN MANAGERIAL OR SECRETARIAL CAPACITY BY MAN OF EXECUTIVE ABILITY AND INTEGRITY. 10 YEARS' EXPERIENCE IN LAW. UNIVERSITY GRADUATE. HIGHEST REFS. AND BONDS FURN. ONLY REPUTABLE INSTITUTIONS NEED REPLY. ADDRESS V, BOX 64, TIMES OFFICE.

YOUNG gentleman under 30 years of age, having a University education and trained in main college athletics, would like to give all time in next few months in tutoring a local boy who might be in need of some special mental or physical action. Address F, box 579, TIMES BRANCH.

YOUNG man, 29 yrs. of age, is looking for a proposition of real merit. Where ability and work will count. With past employer 7 years, covering the entire country as special representative. Limited knowledge in promotion and finance. Address W, box 154, TIMES OFFICE.

EASTERN athlete would like country position for about two months, which would require physical exertion sufficient to make him come down to his working weight. A living income is all that is asked. Address F, box 581, TIMES BRANCH.

BY a young man with college education, who speaks Spanish, French, Italian and Portuguese, who has traveled in So. America and West Indies, a position. Can furnish best of ref. RAYMOND GOLEDO, 463 Hartford ave., 50941.

WE can supply you with expert men for any branch of the building trade; through our free employment bureau. HAYWARD LUMBER CO., 410 San Fernando Rd. Lin. 123.

UNIVERSITY graduate, 4 letter athlete, ex-army officer, desires out-of-city position, exp. in bk-kpg. and gen. office routine. Familiar with typewriter and auto. Would like to connect with mining camp or similar out-of-the-city work. Address F, box 575, TIMES BRANCH.

STRONG young man wants job as auto mechanic helper; some experience. Phone 64608.

YOUNG man attending law school, work after 2 p.m. R. L. DYER, 3856 S. Flower. Phone Vermont 5282.

YOUNG man and old man want work after school to earn room, board. Good references. 23401

JANITOR, colored, handy with tools, exp. Ref. FREEMAN. So. 3088-W.

MIDDLE aged man wants any kind of work. 838 W. 30TH ST. Ph. West 467.

WANTED—Work in an apt. by an experienced janitor. PHONE 271251.

POSITION wanted, warehouse experience, not afraid of work. PHONE 269091.

CAR washer wants work; 8 years' experience. Phone SOUTH 4187-R.

YOUNG, exp. colored man desires position as apt.-house janitor. BDWY. 2027.

COLORED man wishes position as janitor, porter or similar. SOUTH 7003-M.

Store and Office

POSITION by young man, 24, with a wholesale fur, jewelry, or grocery firm. College graduate, ambitious and willing to learn. Speak both English and Italian. Have been in the retail business for 10 years. Will be glad to furnish more information. Address F, box 480, TIMES BRANCH.

AUDITOR, INCOME TAX ACCOUNTANT—Expert C.P.A. training, opens, audits, closes books, prepares tax returns; part-time book-keeping. Charges reasonable. 402 BRYSON BLDG. TEL. 13308.

ACCOUNTANT will install book-keeping system for $10, including set of books, or will keep your books for $5 a month. First-class references. ACCOUNTANT, 168 N. MAIN.

AFTER 4:30 p.m., Saturdays 1:30 p.m., to get general exper. in real estate, rentals and insurance. Salary secondary. Address F, box 478, TIMES BRANCH.

BOOK-KEEPER and accountant, ten years' bank experience, also commercial and general office work. Address W, Box 213, TIMES OFFICE.

STENOGRAPHER and clerk efficient, 15 years' experience, seeks employment. Speaks Spanish. Very best city references. W. S. CURTIS, P.O. Box 1101, Los Angeles.

EXPERIENCED stenographic secretary-executive. Address W, box 163, TIMES OFFICE.

BOOK-KEEPER and general office man, married, 15 years' experience, moderate salary to start. Phone COLO. 1308.

JANITOR wants position in office building. Call 820471.

Salesmen and Solicitors

TRAVELING salesman, machinery, good record and reference. Acquainted on Coast. Address W, box 37, TIMES OFFICE.

Trades

FURNITURE remade, repaired, refinished at residence, day or contract work, by competent craftsman. Phone evenings, 19148. ROOM 26.

WE have 30 a-1 carpenters registered and would be glad to serve you; our service is free. HAYWARD LUMBER CO. 410 San Fernando Road. Lin. 123.

GLAZIER, experienced for all kinds show cases, wishes position. Address W, box 188, TIMES OFFICE.

TRACK foreman wants job, 22 years' experience; anywhere. W. P. TERRY, Terminal Hotel, East 7th, Los Angeles.

GOOD WORKER, rough carpenter or painting. McDONALD, 12693.

PAINTER, first-class mechanic, wishes cont., builders take notice. PICO 2221.

PLASTER patching done, first-class work. 20636.

CARPENTER wants work, alterations or repairs. 3647 ADAIR ST. South 5114-R.

PLASTER patching done. First-class work. Phone 20626.

PLASTERING by day or hour, all tools furnished to do job. PHONE 20636.

Chauffeurs and Teamsters.

ENGLISH chauffeur-mechanic, just disengaged, many years' experience in private service. Ten years in California. Excellent references. Married man, age 35; reliable and competent. TELEPHONE 64419.

YOUNG man, 12 years' exp. any make car, priv. fam. and otherwise. Go anywhere; best ref. Address W, box 140, TIMES OFFICE.

JAPANESE boy, exp. chauffeur, wants work, private family. Ref. Address W, box 208, TIMES OFFICE.

BY col. chauffeur, 14 years' experience. A-1 city ref., neat appearance. Knows city and country. Phone PICO 78.

EXPERIENCED chauffeur with references, disabled veteran, one who appreciates good steady position. Call SO. 4694-J.

EXPERT chauf. mech. al ref.; another chauf. gard. houseman. Compt., reliable. Phone 12639, Main 1066 Swedish Agency.

REFINED colored chauffeur and valet, thorough exp. 12 yrs. all high-grade cars. City ref. Call SOUTH 6859-M.

CHINESE boy, drives all kinds of cars, wishes position as chauf. Address W, Box 45, TIMES OFFICE.

CHINESE chauffeur wishing position anywhere. Add. W, Box 34, TIMES OFFICE.

CHINESE, care chauf. work, position family, some housework. 641½ E. 24th st.

COLORED chauffeur, 7 yrs. exp., courteous, will go anywhere. PHONE 271411.

CHAUFFEUR wishes position, local reference. PHONE 20630.

CAL. Chauffeurs' club, furnish efficient chauffs. short notice. MAIN 1460.

Hotel, Restaurant and Club

THOMAS LEW, first class cook, hotel or restaurant, Chinatown, 310 FERGUSON ALLEY. Phone 823577.

Professions and Vocations

ARCHITECTURAL ENGINEER, 15 years' experience in the architectural as well as the engineering, design of large buildings. Technical and art graduate (Hamburg and Paris). Responsible position desired with large firm of architects or will accept part time work for several smaller firms. Address R, box 380, TIMES OFFICE.

ACTIVE young man, 28, law graduate, member eastern bar, newspaper and publicity exp., Congressional secretary, desires suitable employment. Address R, box 250, TIMES OFFICE.

GRADUATE electrical engineer, has been following other lines, would like connect with consulting engineer or public service corporation. Address W, box 148, TIMES OFFICE.

EXPERT PHOTO-COLORIST from N. Y. City wishes studio position or piece work. Prefer highest grade work. PERRY, 65277.

Farm and Garden

MARRIED man wants caretaker's job, prefer small ranch or hunting club. 8 yrs. with hunting and fishing lodge in Florida. Raised on farm. No bad habits. Boyle 6042. 3009 GUIRADO ST.

BRIGHT young man, 19 yrs., no bad habits; good worker, very clean; desires position general farming or dairy work; experienced; good refs. Write V, E. 605 S. HOBART. Phone 560947.

MARRIED man, good milker, experienced horses and auto, hard worker, seeks post on ranch with house. Address W, box 27 TIMES OFFICE.

WANTED—Job on ranch, California experience, good with horses and stock. 32 years; age American. Address W, Box 58, TIMES OFFICE.

A real rancher and handy man. Answer before noon. Go anywhere. Address W, Box 79 TIMES OFFICE.

JAPANESE gardener wants jobs any kind work in gardens nicely done, with a long experience. Work by the time, the day or contract. PHONE 854261.

SITUATION wanted on ranch by man and wife, woman to cook for few men, man to do ranch work. Call at ALBERTA APTS. 525 Stanford Ave., Apt. 9.

JAPANESE gardener desires position on private place. References; requires room. Address R, box 61, TIMES OFFICE.

JAPANESE gardener desires position on private place, references. Address W, Box 89, TIMES OFFICE.

LAWNS put in, old renewed, shrubs. HUNT 1553 Micheltorena st. 599-930.

JAPANESE, exp. gardener, wants situation by the mo., guarantee. WASH. 1809.

GARDENER WANTS WORK. PHONE SOUTH 3533-J.

House Servants, Caretakers.

JAPANESE schoolboy wants housework in a small family. Address X, box 133, TIMES OFFICE.

YOUNG Japanese wants position general work, priv. fam. 236 E. FIRST ST. 64743.

HOUSEWORK and driving by student, outside school hrs., for room and board. WILLIAMS, 1051 S. Grand.

JAPANESE boy wants apartment-house and janitor work. Experienced. CARL, Phone 854078.

WELL-educated Japanese wants a position as school-boy. K. ARAI, 217 E. 1st st. Phone 12047.

BUTLER, white, experienced and well recommended, wants position. Address W, Box 77, TIMES OFFICE.

YOUNG Jap, experienced cook, thoroughly understands all. Address X, Box 304, TIMES OFFICE.

A Chinese schoolboy wants housework. 800 N. L. A. st.

AH TOM, Chinese, 757 N. Alameda st. Ref., small family cook. Phone 15947.

JAPANESE school boy wants work in small family. Phone 15970.

CHINESE, job as cook and housework. Address W, box 136, TIMES OFFICE.

BUTLER-houseman, plain cook, can drive; ret. TEL. 849264.

WANTED—Position by Japanese schoolboy in private home. PHONE Home, 12122.

YOUNG Japanese boy wishes situation as a school-boy. Phone MAIN 4068.

Carpentering, Decorating

LANDLORD!! NOTICE!!! Have your house painted by my HOUSE PAINTING CLUB, any color, 1 or 2 coats, using best of material, good work guaranteed. Reasonable price, 1-4 cash, balance 3, 6 and 9 mos. For details phone WEST 8013 or call 1941 S. MAGNOLIA.

EXPERT SHINGLERS. New and repaired. Get our price and save money. G. C. KINGSLEY, 806 Stanford ave. Phone Main 5895.

PAINTING, tinting, paper hanging, high grade material, high-class work. PHONE 71477 for information.

PAINTING, paperhanging, tinting and roof repairing. Estimates free. G. DEL CARLO. Phones 60520, Bdwy. 5872.

WANTED—Carpentry, new work or any alterations about the home. Call W. THOMPSON, 766431.

PAINTING, tinting, wall paper cleaned, hung, outside work, guaranteed. Phone 11674.

A-1 CARPENTERS. Turning houses into flats and apts. a specialty. Right prices. Work guaranteed. MAIN 4698, Apt. 21.

PAPERHANGING, 1st-class, wants work, day or cont., satisfactory guar. Ph. 556690.

CARPENTER wants contract to build bungalow. Add. W. Box 26, Times Office.

PAINTING houses $25 up. Calsomine $2.50 per room. PICO 499, Room 500.

A. OSBOURN, paint., dec. paperhanging, tinting, PHONE 23579; reasonable.

SEE McKEEHAN FOR PAINTING AND PAPERHANGING. 204800.

PAPERHANGING, PAINTING, TINTING. MATHERS. VERMONT 2170.

A1 PAPERHANGER, painter, wants work by day or contract. 291008.

FOR an A-1 carpenter foreman, call PHONE 71583.

PAINTING, tinting, papering. Roofs asphalted. Ref., low prices. GAR. 178.

Day Work.

WINDOWS, WOODWORK, WALLS WASHED, FLOORS WAXED, POLISHED, GUAR. SATISFACTION. H. WILSON, 11381.

OMAR house cleaners, window cleaning, floor waxing, general cleaning. SOUTH 4187-R.

WINDOW washing, floor polishing, kitchens washed by Amer., white man, young, fast, reliable, work today. 16114. Call Apt. 12.

HOUSECLEANING experience, young man, hour or day. So. 738-W.

PAINTER wants job as housebuilder or by day. BOYLE 3197—$8 day.

WINDOW washing and housecleaning by hour or job. SOUTH 2012-M.

YOUNG man going school, wants ½ day work. 6200 E. AVE. 63.

WANTED—SITUATIONS— Female

Miscellaneous

APT.-HOUSE manager or housekeeper, 15 yrs. experience, American widow, age 50, desires position with finest references. Capable taking entire charge. With last employer 5 yrs. For particulars, Phone 487173. MANHATTAN ARMS.

AS traveling companion, companion to invalid or chaperone to young lady, by English gentlewoman. References gladly given and personal interview arranged for. Address Miss JESSIE MEECH, Claremont. Phone 3508.

YOUNG woman, well educated, refined, wishes position as companion, help either to elderly or young lady. No objection to children. Will go anywhere. Address F, box 541, TIMES BRANCH.

FRENCH lady wants sewing in private family or hotel. Hand or machine gowning, willing to help with other work, also willing to drive car, city or country. Holly 4493. 2001 VISTA DEL MAR.

AUTHORS' manuscripts prepared for publication—neat and correct typing guaranteed. Write for terms. F. FALKNER, authors' agent, 1363 Orange st.

REFINED Englishwoman, university education, position, live at home. Address X, Box 201, TIMES OFFICE.

MIDDLE-AGED lady as companion or taking care of children. 16 yrs.' experience. 487168.

YOUNG woman wishes position where good personality, address and business experience would be of value. WIL. 644.

EXPERIENCED cashier wishes position for either full or part time. Can furnish best of references. 291580.

REFINED colored girl wants work with actress. SOUTH 3864J.

MANICURIST wants work in barber shop; good reference. MAIN 1280.

Store and Office

GIRL having considerable office experience including about 1½ years in eastern bank. Wants office work. Can furnish best of references. Address BOX NO. 865, TIMES OFFICE, Long Beach.

YOUNG girl would like work in confectionery store drug store on soda fountain. Phone BOYLE 248.

PRIVATE secretary, steno., permanent, excellent credentials. MISS MARTUNG, 1616 Vista Del Mar. Phone Holly 10743.

STENOGRAPHER—Former private secretary to Gen. Wood desires position. Young woman, capable, wide experience. 12933.

GOOD corporation book-keeper, accountant and cashier, several yrs. local experience. Address F, box 571, TIMES BRANCH.

TWO young ladies, 20, educated, wish clerical or office positions. Address 520 CARMELITA St., Bell, Cal.

SECRETARY, stenographer, young lady desires permanent position. References. Phone 596082.

P.B.X. operator, Exp. Wishes pvt. switchboard. Local ref. 60006.

STENOGRAPHER, exp., Canadian business, wishes position. Phone BDWY. 2563.

HALF day office work. Can give references. Call SO. 7309-R.

WANTED—Position as typist, good beginner. Call BDWY. 2361.

CAPABLE stenography student will assist office half day for tuition. 62580.

CAPABLE BOOK-KEEPER-TYPIST WANTS POSITION. MOD. SALARY. 62680.

BOOK-KEEPER-STENOGRAPHER, capable and reliable; 10 yrs. local exp. S. 7155-M.

COMPETENT stenographer, 5 yrs. local exp., high school grad. $20 wk. 767196.

EXPERT legal steno. desires position. Address W, box 81, TIMES OFFICE.

STENO., 19, 4 yrs. exper., wants to start at once; permanent. MISS G. 706440.

STENOGRAPHER, book-keeper, wants position. Phone 823123 bet. 8:30 and 6.

NEAT colored girl wants position in doctor's office. Phone SOUTH 5480-J.

Nurses.

INFANT'S nurse, Swedish, 12 years' experience, will take full charge. Understand care and feeding; best of references. Phone 291685, SUITE 9.

PRAC. nurse, three exp. ref., confinement cases specialty. OLIVE SMITH, Wilshire 1786.

EXPERIENCED nursery gov. desires position; fond of children. Best of references. PHONE 457435.

PRACTICAL nursing; care of children by day. 864259.

GRADUATE nurse ready for call. PHONE 60361.

PRACTICAL nurses; trained inf. & child's nurses. 12639, M. 1066. SWEDISH AGCY.

PRACTICAL nurse, day or week. References from doctors and patients. 594113.

REG. graduate nurse desires work. Will take confinement cases. PHONE 74597.

PRACTICAL nurse, convalescent or invalid. HOTEL LEE, Pico 1007, Room 514.

WANTED—Position by trained nurse. $20 week. 486410.

NURSE, graduate, licensed, ready for calls, any case. MAIN 1751.

C.S. NURSE going east will give services for expenses. 64205.

EXCELLENT practical nurse ready for another case. $25 wk. WEST 376.

PRACTICAL nurse, efficient, reliable, ready for a call. $25 wk. PICO 134.

Housekeepers, Domestic, Cooks

BY competent, experienced woman, position as housekeeper for business couple or in gentleman's home. City or country. Address X, box 285, TIMES OFFICE.

HOUSEKEEPER desires position, small family, adults, can take full charge; no laundry. References. BOX 196, TIMES OFFICE, Pasadena.

SPANISH lady wishes position as housekeeper, gentleman's home preferred. No objections to one child. Good references. 3000 S. VERMONT.

EXPERIENCED, competent woman would like management of small apartment-house. References given. Address R, box 349, TIMES OFFICE.

REFINED lady wishes position as cook for 2 or 4 adults. No laundry. C.S. preferred. Very reliable. Address W, box 181, TIMES OFFICE.

RELIABLE mid-aged lady, hskpr., comp., elderly or business people, motherless home, mother's helper. $15 wk. WEST 7578.

POSITION as second maid or family waitress. Exp., refined, Hungarian woman. Best city refs. Wages $65. PH. 766465.

COOKING, downstairs exp., agreeable. $12 wk., sleep home if necessary. Ref. Address X, box 200, TIMES OFFICE.

MIDDLE aged German woman wishes housework, plain cooking, in small home. Address F, box 470, TIMES BRANCH.

MARRIED woman wishes position as housekeeper or apt. manager; housework considered, with living quarters. BDWY. 4106.

YOUNG woman, excellent cook and housekeeper, best references. Address W, box 185, TIMES OFFICE.

YOUNG lady from the East wishes position as housekeeper in motherless home. Address W, box 215, TIMES OFFICE.

IRISH girl would like work by the day, would also mind children evenings. MISS HOUSTON, 250 N. Alvarado.

RELIABLE middle-aged colored woman wants housework. Small family. PHONE 60608.

MANAGER of apt.-house by southern lady with finest references. Address W, box 19, TIMES OFFICE.

EXPERIENCED cook wants work in country home or ranch. Address W, box 201, TIMES OFFICE.

WOMAN (white, capable, mid. age.) Day work or cooking. Inst., cafe, rest. pref. Ph. BOYLE 5341 evenings.

BUSINESS COLLEGE STUDENT WILL ASSIST LIGHT HOUSEWORK FOR TUITION. 62580.

LADY desires position as companion and housekeeper to elderly lady alone. Phone VERMONT 364.

NEAT colored woman from the East would like to care for bachelor apartment or work in private home. MAIN 3449.

WOMAN of 50, good cook, will do general housework, in or out of city. Address W, box 80, TIMES OFFICE.

HOUSEKEEPER for couple employed, or lady alone. GARVANZA 3302.

WANTED—By reliable colored woman, in private family, good cook. SO. 7996-W.

COOK, stay on premises or go home nights. SOUTH 7561-W.

EVENING cooking, public or private. Call after 2 p.m. BROADWAY 3077.

RELIABLE colored girl wants job general housework. Phone PICO 4798.

RELIABLE colored girl wants half-day work mornings. No Sunday. SOUTH 6001-W.

WORK of any kind; can furnish references. Phone SOUTH 1083-W.

EXP. colored girl wishes cooking, priv. fam. or small tea-rm. Good ref. 23844.

EXP. colored girl wishes gen. housework; good cook; best ref. BDWY. 4570.

COOK—Pastry, first-class, or dinners by day. Phone SOUTH 3676-R-2.

GOOD colored girl wants housework; city reference. SOUTH 6112-W.

EXP. colored girl wishes chamber maid, gen. housework. Adults only. WIL. 3453.

COLORED lady wishes a maid's job. PHONE 16765.

YOUNG LADY wishes position as housekeeper in good home. PHONE 290663.

COL. girl wants housework in gentleman's home or family. 271485.

COLORED, would like half-time work by week. Phone SOUTH 2130.

JAPANESE YOUNG WOMAN WANTS POSITION as schoolgirl. Tel. SO. 6855.

EXPERIENCED colored maid, hotel, or ½ days' work. SOUTH 1578-J.

COLORED girl wants general housework. CALL 3065.

HOUSEWORK by woman; home object more than wages. Tel. WILSHIRE 6209.

SOUTHERN colored woman, good plain cook, downstairs work. 1117 E. 27th st.

COLORED woman, cook, downstairs work, in reliable family. Phone SOUTH 1081-J.

YOUNG lady of refinement with both teaching and secretarial experience, wishes to take charge of one or more children or as companion to adult. Address W, box 27, TIMES OFFICE.

EDUCATED young lady wishes position as secretary, governess or traveling companion, ref. Teaches French, German, Ital. Add. W, Box 90, TIMES OFFICE.

YOUNG woman wants position as head waitress for hotel dining room. Exp. City preferred. Address W, box 198, TIMES OFFICE.

YOUNG woman or mother and daughter will act as caretakers home, companion or travel. References. Address W, box 206, TIMES OFFICE.

Dressmakers, Seamstresses.

GOWNS, dresses, finished 1 day. A1 designer, dressmaker, $3 day. HOLLY 969.

TAILORING, dressmaking, designing by the day; suits, gowns, etc., expertly altered, style and good lines guaranteed; moderate priced. Phone WEST 7837.

GOWNS and street dresses, remodeling, reasonable. 733 GARLAND AVE. Main 5805.

FIRST-CLASS dressmaking and remodeling at your home. MRS. BUTCHER, WEST 5014.

DRESSMAKER from Chicago, experienced fitter, designer, latest style remodeling. $4 a day. 821589.

CURTAINS and Draperies made by experienced curtain seamstress. Prompt service. PHONE 581894.

COATS, gowns, designed, made, exp. dressmaker. NINETTE GRANT, 1283 N. Westmoreland ave.

EXPERIENCED dressmaker, by day or at home. SOUTH 563-W.

WANTED—Dressmaking, expert, reasonable to start. 820826.

MODISTE, first-class, recently from Berlin, wishes customers by day. 560609.

DRESSMAKING—Children's work a specialty. $4 a day. WEST 2891.

Day Work and Laundresses.

A RELIABLE colored woman wants half-day or maid work. 22521.

WANTED—Colored woman, day work, laundress or housecleaning. SO. 1730-W.

DAY WORK, LAUNDRY OR CLEANING. CALL SOUTH 1485.

NEAT col. girl wishes ½ day. Wil. dist. preferred. W. 7283.

LAUNDRY, cleaning, by day; good worker. Ref. BROADWAY 5464.

EXPERIENCED laundress wants work by day or hr. Reference. WILSHIRE 1702.

WANTED by woman day work, housecleaning, ldry. Thur., Fri. SOUTH 4647J.

WANTED—Day work Mondays, Tuesdays and Thursday. Phone SOUTH 6113-W.

COMPETENT white woman wants day work, cleaning, ironing. VERMONT 2497.

Day's work, half or whole. A1 cook. Phone SO. 4718J.

NEAT colored girl wants place as lady's maid, experienced. SOUTH 2644-J.

WANTED—SITUATIONS— Male and Female

MIDDLE-AGED Japanese couple want position as janitor and housework. Have good reference. Address R, box 347, TIMES OFFICE.

MAN & wife, exp. apartment-house janitors, ref. SUMMERS, 600 S. Rampart.

COLORED man and wife, job work, cook and chauffeur. Ref. 208600.

BUTLER-cook, 1st-class white couple. M. 1095 or 12639. SWEDISH AGCY.

COLORED man and wife wishes position in or out of town. 77983.

JANITOR, wife, high-class apt.-house, ref. Main 1066 or 12639. SWEDISH AGCY.

JAPANESE couple as cook and general helper. 228 BOYD ST. 65718.

MAN and wife want position, chauffeur and cook. WILSHIRE 5070, room 4.

CHAUFFEUR & cook, expert, reliable couple. Ph. 12639, M. 1066. SWED. AGCY.

WANTED— To Rent

Rooms.

TWO gentlemen wish nice, light, airy room, good neighborhood, close to downtown section—twin beds, and wish location with garage, or near garage, prefer place where there are some young people. Reasonable rent. Address F, box 464, TIMES BRANCH.

BY GENTLEMAN, airy cheerful room, moderate with nice family. Give price per week. Address X, box 209, TIMES OFFICE.

RETIRED business man wants large, well furnished room, private bath, phone, near good eating places. HOLLY 4922.

WANTED—Room in private home by young lady employed. Address F, box 575, TIMES BRANCH.

SUNNY rm. or sl. porch, ys. gdn. empl. perm., to $20; priv. use elec. grill. Address W, box 179, TIMES OFFICE.

JAPANESE student, private home preferred. Please write to RM. 42, MIKADO HOTEL.

Rooms and Board.

REFINED young Italian sculptor wishes room board with refined family permanent if suitable. State particulars. No other boarders. Address X, Box 207, TIMES OFFICE.

GENTLEMAN desires room, board, garage, congenial homelike place. Give particulars. Address X, box 210, TIMES OFFICE.

Houses.

WANTED—GENTLEMAN'S HOME. To $1500 per month, Wilshire, Hollywood or Beverly Hills. MUST have ample servant's quarters. Small family adults. Miss Miller, FRANK MELINE COMPANY. WILSHIRE AT SERRANO. WIL. 1464.

WE HAVE THE DEMAND. List your furnished and unfurnished houses, flats and apartments with us for quick results. Mrs. Karpe. BURTON & CO., Western Ave. at 10th st. 746-931.

WANTED—HOUSES, BUNGALOWS, FLATS $100 TO $1500 PER MONTH. G. M. WISELEY, MGR. RENTAL DEPT. LAACK & WILLIAMS, 200 NEW PANTAGES BLDG. 66549.

WANTED—TO RENT—HIGH-CLASS FURNISHED FLAT for desirable tenant (4 adults.) WHAT HAVE YOU? Wil. 165. KELLS & GRANT. WIL. 165. WILSHIRE BLVD. AT WESTERN AVE.

MIDDLE-AGED couple want for 2 months well-furnished 5-rm. bungalow, any good locality; prefer N. of Hollywood Blvd. References. Address ALEXANDRIA HOTEL, L. R. W. 847.

SMALL unfurnished bungalow near car line. 4 in family. State price, location. Address F, box 485, TIMES BRANCH.

WANTED—To rent, Feb. 1st, 5 or 6-rm. modern unfurnished bungalow, for 3 adults. WASH. 96.

5 OR 6-ROOM house or bungalow by permanent and responsible people. Address F, box 589, TIMES BRANCH.

TO LET—ROOMS— Furnished

West and Northwest.

LOVELY rm., slpg. porch, bath, views, accommodate 3; employed pref; close in; ex. car serv. 1046 Laguna Ave. W. 3804.

NICELY furnished, sunny room, adj. bath, S.W. exposure, garage; gentleman; reference. 323 S. BONNIE BRAE. 51436.

LIGHT, airy room for lady, reasonable, W. Adams Heights; home privileges. Washington cars. 6TH AVE. at 23RD.

LARGE front room for gentleman. Refined, private family. 1830 S. ST. ANDREWS PLACE. West 5723.

ALVARADO TERRACE, sunny room, nicely furnished; furnace heat; 2 car lines; lady employed. PHONE 22005.

ELDORADO APTS., 624 S. BIXEL. Very sunny rms. Weekly, monthly, close in; janitor, maid service.

CHARMING new sunny front rm., con. bath, best car service. 15 min. out, family 2; to refined lady. 556452.

WESTLAKE Park. Lady will share pleasant double with another lady. $40. No extras. 581687.

NICELY furnished room, suitable for 1 or 2; beautiful home, 1080 S. MAGNOLIA. West 11th st. car.

SUNNY front room, restricted district, garage if desired. Call 513 S. OCCIDENTAL BLVD. West 6th st. car.

CULTURED lady wishes to share her refined home 50-56 with lady, choicely located, close in. 51533.

ROOMS, steam heat, bath, pool table, elevator, for 2 gentlemen or business couple. Call WEST 8345 evenings.

WOULDN'T you like an attractive room, just off West Adams, C. S. preferred; garage. 2643 MAGNOLIA. West 5481.

FURNISHED room, 1021 Grand View st. Bath, phone. $15 a month. Gentleman only. Westlake district. West 11th car.

$30 AIRY, bright room to bus. lady. 734 S. Rampart, bet. 7th & 8th cars. Breakfast, laundry privileges. 53109.

TO LET Room with twin beds, suitable for two young men, private home. 465¼ S. LAKE ST.

ELEGANTLY furnished room, suitable for 2 young men. $25 a month or $7 week. 1478 RIDGE WAY.

ROOM, woman employed or young man in refined C.S. home, 20 min. downtown, $22.50. 2221 3RD AVE. 706144.

VERY large southeast corner room, with private bath and shower for 2 people. 987 S. BURLINGTON.

WESTLAKE, gentlemen, just furnished attract. rms., $7. Suite $12. 1610 W. 6.

HOMELIKE room, close in. 1453 BELLEVUE AVE. Temple-Edendale car.

3 FURNISHED or unfurnished bedrooms. 6011 CARLTON WAY, Hollywood.

NICE room, close to Lafayette Park, $25. Phone WIL. 5967.

NICELY furnished room to single man. Phone 53917, 1225 ARAPAHOE.

BEAUTIFULLY furn. rms. Westlake dist., kitch. priv., $7 wk. 1543¼ W. 9TH.

FURNISHED room for gentlemen. Phone Holly 1240. 1367 N. WESTERN AVE.

ROOM with private bath for 2; telephone, garage. 1027 S. BURLINGTON.

TO LET—Large front room, $20 per mo. Gent. W. 6th car. HOLLY 1551.

NICE room for rent, on 2 car lines. 15 min. from town. 1938-B ESTRELLA AVE.

LOVELY front rm., run. water, also small hall room. Gents. 1545 ORANGE ST.

LARGE attractive front room, downstairs. 1135 CONSTANCE ST. West 3275.

FRONT room and garage, $30. 1118 N. WESTMORELAND. 594236.

ANNOUNCEMENT

The following subdivision of the Rooms Columns will enable TIMES readers to more quickly locate the places they want to rent.

West and Northwest

Includes all west of Main Street, and all sections north of Jefferson Street—West Adams, Pico Heights, Westlake, Wilshire, Hollywood, etc.

South and Southwest

Includes all south of Jefferson Street and west of Main street — Vermont Square, Manual Arts, Angeles Mesa, Goodyear District, etc.

East and Southeast

Includes all east of Main Street and south of Mission Road—Boyle Heights.

North and Northeast

All north of Mission Road and east of Glendale Boulevard—Elysian Park, Highland Park, Lincoln Heights, Garvanza.

TO LET—ROOMS— Furnished

West and Northwest.

IN PRIVATE home, walking distance, all modern conveniences. 1 suite consisting large bedrm., sleeping porch, bath, shower, for man & wife or 2 gentlemen, $65. 1 large sleeping rm., sleeping porch, connecting bath, $45. 1 rm. suitable for 2, $42.50. 450 S. BIXEL, cor. Maryland. 51591.

DESIRABLE room. Breakfast optional. Garage. To cultured business man or woman. Home environment. 1 block so. of Ambassador. Hostess mother and daughter. WASH. 631.

RENTAL SERVICE. ROOMS—APTS.—FLATS. We can locate you in any part of city. Description of place and rental rates forwarded. Ask us. ROOM RENTAL AND TRANSFER CO., 413 Bumiller Bldg., 430 S. Bdwy. 822808.

NICELY furnished sunny 2nd floor corner room in comfortable Wilshire home, suitable for gentleman, $40. First floor room, with breakfast priv., to lady or couple; $45. Garage $7. 11th st. car or Bdwy. to LMS and Magnolia. 969 S. MAGNOLIA AVE. 581667.

H-O-L-L-Y-W-O-O-D

1 or 2 large, elegantly furnished front rooms, private bath, shower, phone, garage. Private house. 6722 SUNSET BLVD.

BEAUTIFUL ROOMS—$5— [illegible]

WILSHIRE district, lady desires to let very attractive room, home privileges, in new, well furnished 5-room flat, to business woman or man and wife. Garage. 511 S. BERENDO. Near 3 car.

NICELY furnished southeast front room next to bath, ½ block from st. car. Get off at Melrose and Heliotrope. Gentleman only. 735 N. Edgemont, or call 594183.

BEAUTIFULLY furnished suite of rooms, living-room, bedroom and bath, private entrance; garage. Could be arranged as 2 bedrooms, connecting bath. 1080 S. MAGNOLIA. West 11th car.

FURN. front double; single rooms, hot, cold water, shower bath. For business people, walking distance. Short block 6th st. car. 630 SO. UNION. 581947.

PLEASANT corner room, $20 per month, large room on 3rd floor for lady, $17.50; hot water, phone, garage accommodations. 1006 S. WESTLAKE. 52988.

BEAUTIFUL furnished room, near Ambassador. Wilshire district, private family; gentleman preferred. 908½ S. BERENDO. Wil. 5768.

BEAUTIFUL sunny bedroom, dressing room, heat, bath, hot water; 1, 2 women; reasonable rent. Call evenings. 1027 S. BONNIE BRAE.

NEWLY furnished room, also 3-room apt. housekeeping, strictly modern home. Price right. Inspection solicited. 54819. 2708 ELLENDALE PLACE.

LARGE room with dressing-room, connecting bath, in beautiful private home. Also single room and 2-room suite. PHONE 54466.

NEAR Westlake—large, sunny rooms, steam heat, hot and cold running water; with private bath. 810 BEACON. 52824.

AIRY furnished room, working woman, $2.50 wk. Mile out. 1002 EVERETT. Tel. Bdwy. 1417, a.m.

PLEASANT outside room adjacent to bath, hot water, close in, refined neighborhood. WEST 2977.

VIRA APTS, 1130 S. Hope. Front rm., priv. phone, bath. Walking dist. Wkly. & mo. rates. BDWY. 6600.

LARGE, beautiful room, private home, connecting bath, telephone, tennis court; meals across street. Phone 72019.

FURNISHED room in modern private home. Suitable for 1 or 2 gentlemen. 1650 S. LAKE ST. 54481.

WANTED—Young refined employed girl in Hollywood to share my room in hotel. References. Call 571-24.

BEAUTIFUL front room in C. S. home, walking distance; ideal location for business man. $30 per month. 54660.

LARGE, beautiful room, private home, connecting bath, telephone, tennis court; meals across street. PHONE 72019.

LARGE sunny rm. in exclusive neighborhood, twin beds. Gentlemen preferred. 1959 LA SALLE AVE. 73526.

NEAR Westlake Park. Cheerful front corner room, private bath, beautifully furnished, twin beds. 1126 S. LAKE.

ROOM for rent, private family, close. Apply 1317 ROCKWOOD, after 6 evenings.

FURNISHED sunny corner bedroom. 1107 N. BERENDO ST. 59093.

LOVELY sunny large front rm. finely furn., next to bath. 619 S. BONNIE BRAE.

RM. for rent, gentlemen preferred. Phone 78851. 1716 S. HOBART. $5 wk.

LOVELY double room, Westlake district. Also garage. 631 VALENCIA. 601871.

WESTLAKE district, newly furnished room, twin beds. Private home. PHONE 51800.

LARGE, sunny rm., good location, business woman, C. S. home. 52883.

LARGE sunny room, twin beds, private bath. 540 S. HOBART.

HOMELIKE furnished rooms, conveniences, Hollywood car. 1717 N. ALEXANDRIA.

CHOICE rooms, garage; gentlemen preferred. West 641. 941 W. 18TH ST.

Rm. with young couple. Gar. if des. bus. next to bath. ½ block from H car.

WESTLAKE district, large, sunny room. 612 S. BURLINGTON.

TO LET—Clean, airy room, 15 min. out, privileges, garage. WIL. 7801.

NICELY furnished room. 812 S. PARK VIEW. 58207.

South and Southwest.

TWO connecting rooms, 2 beds, hot water, in large beautiful home; near good home cooked meals; adults. 1107 W. 41ST PLACE. 269484.

TO LET—2 furnished rooms in private family; gentlemen preferred. 1344 W. 37TH PLACE. 77912.

LARGE, sunny room. All conveniences, excellent loc. near st. car. 2043 W. 15th st. 765-087.

TWO sunny, upper rms., tile bath. 331 W. 41ST DR. 29224. Grand ave. car.

REFINED young man to share apt. References exchanged. 28511 till 5 p.m.

2-ROOM sunny apt. and parking space. $35. S. HOOVER ST. Phone West 748.

SOUTH-front bedrm., D. 43rd st. bet. Hoover & Vermont. Men only. PHONE 29472.

U. S. C. 1 blk. Room suitable for student. 623 35TH PL. S. 5795-W.

FRONT rm., adj. bath, separate entrance. $6.50 for couple. 122 W. 45TH ST.

East and Southeast.

SEVERAL sunny front rooms, suitable for 2. $9 and $10 per week. Steam heat and phone. 306 E. 7TH ST.

$15, FRONT room, bath, phone, car line. Use kitchen, mornings. Gentleman. 238608.

719 CENTRAL AVE., nicely furn. rms., run. water. $5-$6, suitable 2 men.

North and Northeast.

NICE room, homelike place, suit. 1 or 2; nr. 3 cars. 126 S. AVE. 54. Garv. 1847.

Hotels.

COLONIAL HOTEL

JUST COMPLETED.

ALL ROOMS BATHS OR SHOWERS.

514 S. WESTLAKE. Phone WIL. 4682.

TO LET— ROOMS—ROOMS—ROOMS STILLWELL HOTEL, 838 SOUTH GRAND AVENUE, TEN-STORY, FIREPROOF. JUST THE PLACE FOR AUTO PARTIES. RATES REASONABLE.

HOTEL GVIATT. CORNER PICO AND FLOWER. All modern, sunny front rooms, homelike atmosphere. Rooms $8 per week; with private bath, $10.50 per week up. Reduced rates to parties of 3 or more.

TO LET—NEW KING HOTEL, 206 S. BROADWAY. Beautiful palm lobby, in heart of city, suites for 2, 4 and 6 people, $7 wk. up.

NEW HOTEL WASHINGTON, 807 S. FIGUEROA ST. New brick bldg., new furnishings. $8 per week and up. MR. SMITH, Mgr.

TO LET—Nicely furnished rooms, $5 up. WATERVILLE HOTEL, 306 E. 7th.

TO LET—ROOMS— And Board

SUNNY room, board for 2, comfortable, modern home, good meals, close in, W. 11th st. car. 1031 S. BONNIE BRAE. 556280.

DESIRABLE, large, sunny rooms, modern home, furnace heat. Best table; double garage; references. 119 N. HOBART BLVD.

BRIGHT corner room, also sleeping porch, with private lavatory and toilet, large, modern home with beautiful grounds. 1423 N. KINGSLEY DR. 599017.

FIRST-CLASS room and board, $50. 1656 ARLINGTON. Phone 71128.

UNDER NEW MANAGEMENT. Room with Board. Hot and cold running water. Double room. Suite. Everything homelike. Large living room, piano and Victrola. Attractive dining room. SUNDAY CHICKEN DINNER, $1. 803 S. UNION AVE.

ELEGANT FURNISHED ROOM WITH BATH, OVERLOOKING AMBASSADOR GROUNDS, SUITABLE FOR COUPLE OR 2 GENTLEMEN. WILL SERVE BREAKFAST AND DINNER IF DESIRED. REFERENCES REQUIRED. PHONE WIL. 1287 OR CALL 608 S. BERENDO.

WILSHIRE dist., attractive large front rm., accommodates 2 or 4 business people preferred. Private bath, excellent home cooking. Reas. rates. 947 MENLO. 54855.

ON beautiful Rampart Blvd., 3 blocks from Westlake Park. A nice, bright rm. in refined home. Can accommodate 2 to 4 business people. Breakfast and dinner. Call 256 RAMPART BLVD. Phone 51395.

WOULD you enjoy the comfort, privileges and cooking of a good private home, beaut. situated, facing Echo Lake Park, 10 min. from bus. section, on 3 car lines? If so, call 535172, very reas.

WESTLAKE dist., nice sunny room with board near bath, to business gentleman or business couple. 1115 S. ALVARADO. 556706.

LOVELY room with or without board, on beautiful Rampart Blvd., close in. Westlake dist. For information call 1202 SUNSET BLVD. 524408.

VENICE BEACH high-class board with pleasant rooms, overlooking ocean, $13 per week or $50 a month per person. 701 OCEAN FRONT, Venice.

IN HOME of congenial young couple, large sunny front room, twin beds, also single rooms; 2 meals; other guests. Call 73042. 1903 S. HARVARD.

WILSHIRE district, exclusive, sunny corner room, lavatory, twin beds, furnace heat; breakfast and evening dinner. 3 doors W. 6th car. 639 S. OXFORD.

THE DIXON INN. Large double room. Meals optional. 1717 GARFIELD PLACE, Hollywood.

VERY pleasant room with private bath, for 1 or 2. In refined home, close in. WIL. 1068.

BEAUTIFUL large room, private bath and fireplace, 2 or 3 young men. First-class table. 2607 WILSHIRE BLVD. 556004.

ROOM and board for 2 persons in very exclusive home with garage. 165 S. WILTON PLACE.

LARGE frt. rm., twin beds, con. closet, in sleep. porch, outside entr., gar., choose housecooking. 2056 W. 29TH. West 2931.

EXCELLENT table board, home cooking, at reasonable rates. 651 S. BIXEL ST. Walking distance.

PRIVATE home for convalescent and elderly person, $30 per month. Best of care. Phone 63386, OCEAN PARK.

BEAUTIFUL room for 2 ladies, exclusive district, excellent meals; close in; $50 each. 554065.

LARGE front room with twin beds, running water. Excellent home cooking. Beautiful location. 947 MENLO. 54855.

LOW rates for young men; room with sleeping porches; first class table. 2607 WILSHIRE BLVD. 556004.

LARGE rm., sleeping pch. and bath suitable 4 people or family. French cooking, very reas. 915 S. ALVARADO. 553785.

CHRISTIAN SCIENCE BOARDING HOME. Newly built and furnished; pleasant surroundings, close to church. WEST 496.

CONGENIAL lady to share room and board with another lady in Wilshire home. 947 MENLO. Phone 54855.

EVENTIDE HOME for aged and convalescents; individual diet, best of care. Rates $15 and up. GARVANZA 2891.

TO LET—Best home and care in Los Angeles; elderly or invalid people; furnace heat. 1550 W. ADAMS. 79271.

WILSHIRE District—One large room suitable for 2 or 3 girls, board and room $45 each. 558221.

GIRL to share room and board with another girl. Private home, all privileges. $8 week. 1250 W. 29TH ST. 77474.

WELL-furnished rooms with excellent board, in exclusive Wilshire residence. 3009 WILSHIRE BLVD. Wil. 7837.

HAVE lovely front suite with sleeping porch, gas, fireplace, adjoining bath; also single room. WIL. 1103.

FIRST class rm. board for 2, fur. heat. Wil. 8892. 310 N. NEW HAMPSHIRE.

LARGE, sunny room, with excellent table board. 787 S. BURLINGTON.

WESTLAKE—Excellent meals, room suitable for 2 p. 614 S. CORONADO. WIL. 6919.

NICE sunny rooms, close in, good family, board optional. ALLEN, Boyle 7673.

FIRST-CLASS room and board, Jewish family. 209 S. RAMPART BLVD. 554828.

BOARD and room in refined family. 1350 W. 30TH. Vermont 3110.

NICELY furn. front room for two; home cooking. 821 S. VERMONT. WIL. 7872.

1610 S. FIGUEROA, housekeeping rms. $7 and $8; 2-rm. apt., $10.

LARGE room, board, private home, close in; $10 per week. WEST 6860.

LARGE room, twin beds, also single, excellent board. 2820 SCARFF. West 1608.

WILL furnish good home cooking, board, furn. rm. to lady emp. 1626 4TH AVE.

BOARD and room, $40 and $50 mo. Inquire 407 S. BIXEL.

FIGUEROA, 2012 SOUTH. A real home with good southern home cooking.

WILL serve breakfast and evening dinner at 614 S. CORONADO. Wil. 6919.

LARGE room with 2 full-size beds; 2 or 3 congenial men. WEST 3131.

SPECIAL attention given to a few select elderly people. $50 mo. 596549.

YOUNG man, private family, 9 dollars per week. 4179 S. FIGUEROA ST.

ROOM and board, 2 or 3 persons, prefer men. 374 S. MARIPOSA. WIL. 43.

Rooms and Board for Children.

PRINCETON HALL SCHOOL, 2045 W. Washington st. Boarding and day school for boys and girls. All grades. Individual love and attention given each child. Music, dancing, French, tennis.

CHILDREN to care for in own home, mother's care, terms $1 per day, which includes laundry. 1527 N. MARIPOSA. 595490.

CHILD, school age. Christian home, good care, reasonable. GARV. 1942.

TO LET—HOUSEKEEPING Rooms

TO LET—Furnished for housekeeping, 2 small rooms with kitchenette and private bath, upstairs, with outside entrance. Adults only. Reasonable to right parties. 4909 1ST AVE.

FINE big sunny front rm., priv. kitchen, furn. for light housekeeping; close 3 cars; adults only. Also nice sleeping rm. $3.50 wk. 511 S. 31ST ST.

VERY large, well-furnished, sunny, corner room and kitchenette, $37.50 per mo. Walking distance. 257 S. BEAUDRY AVE.

$50 MONTH, beautiful front room, use of kitchen, private home. 1349 S. CATALINA, cor. Pico.

FIGUEROA, 1145, large quiet room, kitchenette, adults. $9 wk. $30 mo. (Auto park.)

NICE, clean front apartment, running water. 1137 S. HOPE.

SUNNY south room, well furn. Wilshire; close in; business people. WIL. 3285.

FURNISHED room and garage, bath, for $10 per mo. 1709 MERRILL AVE. So. 2130-W.

UNFURNISHED room and kitchen. 4811 PROSPECT. East Hollywood. 597072.

COSY 2 rm. apt., cheap to couple. 1443 SO. FLOWER ST.

1349 SAN JULIAN. Light housekeeping rooms. 3-room apartment.

NICELY furnished light housekeeping rooms. 2309 S. FLOWER.

TO LET—APARTMENTS— Furnished

FORMOSA APTS. AND COTTAGES HOLLYWOOD. 7130 HOLLYWOOD BLVD. HOLLY 3030.

VERDELL APTS. New, attractive singles. 1340 S. Westlake.

TO LET—Mayhew Apts., Orange and Valencia sts., one single apartment. PHONES WIL. 3340 and 3271; $65.

NEW modern apts., beautifully furnished near Westlake. Rent day, week or month. Rate, $2.50 day and up. 558256.

SINGLE, double apts., steam heat, familiar service; free month's ticket to L. A. $42.50 to $60. 14 Westminster, Venice.

5-ROOM apt. with 2 baths, large kitchen, handsomely furnished; ground floor, very attractive. 1723 W. 9TH ST.

SINGLE apt., new, best location, good for money in Hollywood, phone and everything. 6742 FRANKLIN PL.

AMBASSADOR APARTMENTS, 613 S. NEW HAMPSHIRE. Wilshire 4262. Single apts. in Wilshire district.

LARGE single cor. apt., light, clean, well furn., phone and garage; adults. 2390 ELLENDALE PL., off W. Adams.

FURNISHED duplex apartment, 7 rooms, very cheap on short lease. Westlake Park location. PHONE 53132.

MISSION APTS. Nicely furnished double apartments, steam heat, private bath. $50. 304 W. 2ND ST., cor. Olive. 16356.

ARGYLE APTS., 4 rooms & Bath, 2 bedrms., direct phone: $75. 1835 ARGYLE AVE. Holly 5789.

CLOSE-IN double, cor., sunny apt., 2 beds. $60. 1360 S. GRAND.

BEAUTIFUL So. 2-rm. apt. Kitchenette, $40, all incl. 1980 ESTRELLA, "U" car.

FURN., sunny single apt., near school. Will take child. 77137.

HELENA APTS. NEW MODERN SINGLE APTS. 1326 TOBERMAN. PICO CAR.

ONE single apt., very sunny, second and Grand. 142 S. GRAND.

EMPRESS APTS. Desirable single. Westlake dist. Reas. 1337 Shatto st. Wil. 1453.

CONGENIAL young business girl to share apt., rent reas. 557753.

NEWLY finished, sunny apt., kitchenette, close in, reas. 1914 ADAIR ST. 23091.

3 ROOMS, bath, private home. 675 S. RAMPART BLVD.

WESTGATE APARTMENTS.

576 S. BURLINGTON ST., one block north of West Sixth st. Westlake Park district. Just completed, strictly modern building, elegantly furnished, large living-rooms, overstuffed mahogany furniture, direct phones, exceptionally large kitchens, breakfast nook, side-oven stoves, tile baths, large dressing-rooms, all outside apartments, strictly up-to-the-minute in every detail; centrally located; five minutes to Broadway. Garage space if desired. Call today. Moderate rates.

WEST WILSHIRE APTS.

1021 PARK VIEW ST.

JUST COMPLETED. EVERYTHING BRAND-NEW. Beautifully furnished in mahogany and overstuffed furniture. Tile baths and sinks. Dressing-rooms. Breakfast nooks. In exclusive Wilshire district. Private phone, daily janitor service. $70 up per month. Take W. 11th car or Broadway to Park View, 8 minutes to Broadway. PHONE 581120.

LA BREA APTS.

Hollywood Foothills, corner La Brea and Franklin ave., just north of Hollywood Blvd., magnificent location, mountain air, above the fog, unsurpassed view of mountains and surrounding country; beautiful appointed, unusual design and decorations; maid service; fireproof garage; every modern convenience; furnishings complete in every detail; attractive, reasonable now ready for occupancy. 570778.

TOURISTS, ATTENTION!

La Casa Apartments, 975 South Oxford avenue. New building. Completely furnished in overstuffed velour and mahogany. The last word in the kitchenette apartment arrangement. Everything furnished for immediate housekeeping. In Wilshire district. 15 minutes' run from 7th and Broadway. Take 11th st. car. Moderate rates, by week or month.

EXCLUSIVE WEST ADAMS DISTRICT.

NEW, CLOSE-IN COURT APARTMENTS.

Artistic, completely furnished, mahogany and velour furniture, living-room 14x18; dressing closet, large kitchen with breakfast nook; large tile bath and sink. 2 blocks from Grand ave. cars, 7 minutes to 7th st. Rates $60, $65, $70. Apply 2420 S. HOPE ST. Phone 455101.

NEW OXFORD APTS., 655 S. OXFORD AVE. PHONE 762698. JUST COMPLETED. Beautifully furn. apts., everything new. Breakfast nook, tile bath, tile sink, dressing-room, direct phone. Wilshire district. Janitor service. $65 per mo. Take West 11th st. car on Bdwy.

FREE RENTAL INFORMATION. Free automobile service. Rooms, apts., flats, bungalows. The kind you want. Where you want them. At reasonable prices. CALIFORNIA RENTAL CO. 61179 407 Investment Bldg. 8th and Main.

APTS. NEW IMPERIAL HOTEL. 330 S. Figueroa. Fireproof. ATTRACTIVE MONTHLY RATES. [illegible] KITCHENETTE APT. [illegible] NEW, MODERN. PH. MAIN [illegible] HEART OF SHOPPING DISTRICT.

AMBASSADOR ARMS 7th at Westmoreland

Newest and most luxuriously furnished steam-heated apt. in city. Daily service. Inspection invited. WIL. 3620.

HARNER ARMS APTS. 621 S. BURLINGTON.

Large, new, single apts., furnished to please those wanting choice apt. WILS. 7610.

NEW apt., four large, beautiful rooms, furnished completely with the finest and best of everything. Garage. Ideally situated in the best section of Hollywood. Only $110. Near El Centro. Apply 6207 DE LONGPRE AVE.

TO LET—AT EXCLUSIVE PRINCE RUPERT APARTMENTS. BEAUTIFUL DOUBLE, NEWLY FURNISHED, 14 MAPLE. MAID SERVICE. INGRAHAM CORNER WITMER. WIL. 4600.

HOLLYWOOD YUCCA APTS. 6353 YUCCA ST.

New exclusive apartments, one block north of Hollywood Blvd. Well heated. Gas, light, linen, phone included in rate. PHONE 438251.

LUCERNE APARTMENTS, 1311 Ingraham st. Just completed, exceptionally well furnished, perfect little homes, walking distance. Singles, $60 to $85.

TAYLOR APTS. ATTRACTIVE SINGLES JUST COMPLETED. 14TH AND BONNIE BRAE. WASH. 344. PICO CAR TO BONNIE BRAE.

DRESDEN APTS., 1919 W. 7TH ST. Newly decorated, attractive furn. and carpeted modern single apts. Excellent view, close to Westlake Park; electric elevator; plenty of heat and hot water; reasonable rates.

TO LET—CAMBRIA UNION. 755 S. Union ave. Phone 54223. Nice large singles and double apts., single rms. PERMANENT AND TRANSIENT. REASONABLE RATES.

GRANGE—1515 [illegible]

NEW GIRARD APTS. Walking distance, new, attractive and daily furnished single apt. Vacant Jan. 14. Rent $95, including lights and phone.

MADELAINE APARTMENTS. Elegantly furnished single apartment, billiard-room, sun parlor, amusement hall, elevator service. Corner of Washington and Los Angeles. SOUTH 1454.

WILSHIRE, artistic bungalow apt. 4315 W. 4TH ST., bet. Van Ness and Western. Living room, bath, kitchen, fireplace, automatic water heater, attic garage; $85. W. 6th st. car. 437121.

RADIANT APTS. 1801 W. 20th; West 7728. Large 3-rm. front apt., large window, south exposure, private bath and phone; $60; single apts. $45.

HOLLYWOOD. Cozy 3-room apt. Gas and electricity paid. Private entrance. $55. Couple only. HOLLY 5599.

2 NICE rms., fireplace, laundry tubs, hot & cold water, $45 mo. Also 1 rm., 3 windows, bath privileges and fireplace. 236 N. CARONDELET. WIL. 4355.

DESIRABLE double apartment, 2 dressing rooms, tub and shower bath. S.E. corner, top floor. PALM CREST APTS., 1109 Ingraham st. 56975.

TO LET— SCARBOROUGH APARTMENTS. 2 and 4-room apts., strictly first-class; very close in. 819 S. FLOWER. [illegible]

LA VERNA APTS. 708 W. 17TH, cor. Georgia. 3-room apts., $75, $80 and $85.

830 SO. CATALINA ST. SUNNY, COMFORTABLE TWO-ROOM APT. ATTRACTIVELY FURNISHED, EVERYTHING NEW. OVERLOOKING AMBASSADOR.

GAIL APTS. 339 S. Beaudry. Double apt., steam heat, continuous hot water, direct phone; walking distance.

TWO furnished apts., walking distance Broadway, 1 3-room with bath, $36; 1 4-room with bath, $40. Call 132 S. FREMONT, or Phone 15681.

NEW, attractively furn. single, south exposure, mahogany and overstuffed furniture, built-in features. Take S car line. CLARIDGE APTS., 635 Heliotrope Dr.

THE DEVONSHIRE, exclusive 5-room apts., garage, phone. 511 S. CARONDELET, near W. 6th st. Westlake Park.

WILSHIRE VISTA APTS.—Double, single, outside rms., every convenience. Exquisite. Wil. dist. 557281. 918 S. VIRGIL.

A nicely furnished large double apartment, private bath, $65 per mo. 1111 SAN PEDRO ST.

ST. ANDREWS APTS. 2309 W. Pico. Corner single apt. with private bath, $45 mo.

FURNISHED apt., finest in Holly. 1700 MORGAN PL., at Holly Blvd.

BEAUTIFUL front double apt., Grand ave. car to 31st st. 310 W. 31ST ST.

$35 FURN. 3-rm. apt. 1474 RIDGE WAY, Angeleno Heights. Bdwy. 4694.

HARTFORD TERRACE APTS. 1434 W. 4TH. TEAM HEATED. $45-60.

NEWELL APTS. 718 S. Alvarado. Weekly rate, exclusive doubles. Will lease. 51800.

BALTIC APTS. 1127 Orange st., large double apts. with sleep. porch.

NICE, quiet place, nr. State University, 2 or 3 adults; $30. 920 N. VIRGIL. 59729.

$35—NEWLY finished cottage apts., bath, fir., garage, flowers. 748¼ W. 17TH ST.

WESTLAKE dist., select double and single apts. 847 S. BURLINGTON.

SUNNY single, Westlake dist., gas, light furn. $45. 1021 S. LAKE. 55777.

GRACE APTS. 1212 S. Bonnie Brae. Modern single, only $45. W. Pico car.

SMALL apt., new, to 2 girls. $45 per mo. References. 4312 W. WASHINGTON.

KINGSLEY APTS. 5300 Holly. Blvd. splendid location. Large, sunny, outside apt.

TO LET—APARTMENTS— Unfurnished

CORNER Eden and 12th st., just completed, beautiful Spanish stucco apartments of 3 outside rooms. Entrance from beautiful court. Bedroom, also roller bed. Combination living-room and dining-room finished in mahogany, walls Tiffany finished. Range, tile bath and sink. Rent $75 to $80.

WILSHIRE DIST. UNFURNISHED SINGLE APTS. THE BLACKSTONE. JUST COMPLETED. One block from shopping center and Western Ave. car. 152 So. Manhattan Pl.

3 AND 4-ROOM new apts., tiled sink and baths, shower. Radiant heaters, ranges, ice boxes, phones, everything up-to-date. ½ blk. north Hollywood Blvd. 1741 CHEROKEE AVE.

FOR LEASE to adults, high-class unfurnished apts., convertible into one large and one small apt., or all to one family. THE CORONADO APTS., at Westlake Park, 620 S. CORONADO. WIL. 2711.

UNFURNISHED apts. and rooms in beautiful home. 433 HARTFORD AVE., Westlake district.

TO LET—APARTMENTS— Unfurnished

TO LET—New 4-rm. apt., strictly modern, all built-in features; near Western Ave. and Monroe St. Also 1-room apt. Call HOLLY 3760.

TO LET—FLATS— Furnished

West and Northwest.

SUNDAY, MERRICK & RUDDICK, INC. 408 South Hill st. Phone 821166. 601 North Western ave. Ph. Holly 3917. Selected list of high-class personally inspected furnished flats from $110 to $300.

BEAUTIFULLY furnished new single apartment in Wilshire, mahogany and overstuffed furniture, all latest built-in features. Splendid location. Quick service to town. Rent reasonable. BURTON & CO., Western ave. at 10th st. 766931.

BEAUTIFUL flat, located in best residence section. Completely furn., including piano; consists of oak-paneled living-rm., dining-rm., 2 dressing-rms., kitchen, bath-rm. and laundry. Furnace heat; spacious closet. Well-kept grounds. $150 per mo. Apply 1144 S. LAKE ST.

FOR RENT—Furn. flat. 5 rms. furn. complete. 1055 Ingraham st., near 7th and Bixel. $65 mo. Key at 1049. Can be seen any time or phone MR. MUNN at HOTEL MUNN.

BEAUTIFULLY furnished 4-rm. flat, grand piano, mahogany furniture, etc. Very delightful rms., located at 2621 W. Adams Gardens. Will rent for 2 or 3 months at $125 per mo. Phone WEST 1661.

BEAUTIFUL new 4-room furnished flat, $175. Wilshire district. Will let for three to five months; adults only; reference required. Call Saturday, 10 to 3 p.m.; Sunday, 10 to 3 p.m. 2725 WEST 9TH.

TO LET—West Adams dist., new 4-room flat, beautifully furn. in overstuffed, wicker and ivory; tile bath, phone, garage, easily worth $125; only $90; child welcome. 2614 RAYMOND AVE.

TO LET—4 rms. and gar., beaut. and comp. furn., inc. silv. and lin., never used, real bedrm., also Murphy bed, south exp. $100 lease, phone in. 127 N. NEW HAMPSHIRE, on Heliotrope car.

WESTLAKE district, nicely furnished 5 rms, modern, upper south brick flat, 3 beds, beam ceilings, hwd. floors, mirror door, tile bath, kitchen, nook, silver, linen, adults, $100. 363 S. BONNIE BRAE.

TO LET—New, modern, up-to-date flat, 4 rooms and bath, completely and handsomely furnished; walking distance. Shown from 1 to 4 p.m. 1322 MARYLAND ST., near Bixel.

4-ROOM flat, completely furn., south and west exposure, piano, hot water, furnace heat, phone in, garage, price $85. Inspection 10 to 4 daily. 1640 S. BONNIE BRAE. 51945.

COMPLETELY furnished, 5-room upper, $90. Garage. 1819 MONTROSE ST., just off Riverside Drive. Close Angelus Temple. Vacant 20th. WILSHIRE 7378, owner.

BEAUTIFULLY appointed, West Adams district flat, five rooms, reception hall, bath. Will rent monthly or lease. 2601 ORCHARD, between 10 a.m. and 4 p.m.

BEAUTIFULLY furn. upper homelike flat, 2 bedrms., sitting-dining-rm., kitchen, sleeping porch, instantaneous heater. $75. 1213 ELDEN AVE.

BEAUTIFUL upper 6-room flat, elegantly furnished, from Feb. 1 till May 15. Owner going to Europe. Wil. 7258. McDOWELL, 699 S. VERMONT.

CHOICE Wilshire location, 5 rooms, beautifully furnished, garage, phone; adults. Blk. from Western. 4765 ELMWOOD AVE. Holly 9596.

TO LET—My home, 6 rooms, beautifully furnished, Feby. 1st to May 15th. Upper flat, with wonderful view. 510 S. CORONADO. Wil. 6261.

NICELY furnished 4-room flat; 1 bedroom, ivory furniture, 1 disappearing bed. $55. 123½ W. 32ND ST.

WESTLAKE DISTRICT—Nicely furnished, 5 large, sunny rooms, upper flat. 673½ S. BONNIE BRAE.

FURNISHED upper duplex on S. Plymouth Blvd., nr. 10th, for rent reasonable. Phone PICO 5701 or 75722 evenings.

WEST ADAMS—Elegantly furnished 4-rm. flat, 2 beds, private phone and garage. Fine neighborhood. 1855 WEST ADAMS.

FURN. 3 rooms, sleeping porch, upper, sunny, desirable, room for 3, $50; garage $5. 1225-A W. 4TH ST.

3 LARGE rms., nicely furn., hot, cold water. No objections to children. $60. 236 N. CARONDELET. WIL. 4396.

FOUR rooms, sleeping porch, bath. Clean, comfortable. Second floor. $40. Call 106 NORTH BURLINGTON AVE.

5 Rms., furn., excellent cond., gar., phone, ready for occupancy. 3557 WHITEHOUSE PL. Heliotrope Dr. car. Wil. [illegible]

FURNISHED flat, modern. 1434 LAKE SHORE AVE.

SUNNY 4 rm. flat, furn. $50 mo. Near Echo Park. VER. 4682.

1129 S. VERMONT, 4-rm. flat, $60, near 3 car lines. MORRISON, 52151.

4-ROOM lower flat, furnished, $70. 1809 WEST 29TH ST.

4-RM. flat, 2 beds, 1 blk. Westlake; new furniture, phone. $80. 2226 W. 8TH.

WILSHIRE, 5 sunny rms., 2 baths, elegant home, complete; gar. $175. [illegible]

4-RM. sunny flat, mah. furn., cor. 6TH AVE.-W. 17TH ST. Adults. Reasonable.

MODERN 3-room furn. flat, also single room. Adults. 124 W. 20TH ST.

3 RMS., sleeping porch, bath, $55. 974 S. MARIPOSA. Wil. 69[illegible].

SUNNY flat, well furn., reasonable rent. Westlake district. 1816 WEST 6TH ST.

South and Southwest.

ARTISTICALLY furnished flat, 2 beds, tile bath, hardwood floors, phone, very complete; children welcome, $85. 3943 S. HILL ST. 25457.

NEW, strictly modern, 4-room flat, well furnished. Adults. $75. Between Pico and 16th st. 1416 MAGNOLIA AVE.

COMPLETELY furnished flat, 4346 S. OLIVE, nr. Moneta. 2 beds, oak floors, yard, garage; adults.

NEW furnished flat, all modern imp. $100 per mo. Refs. 4512 W. WASHINGTON.

4-RM. furn. flat, close in, adults. Modern. 229 WEST 40TH PLACE, near Moneta.

4-RM. furn. flat, bath, garage. Call at 3792½ WISCONSIN ST.

East and Southeast.

FURNISHED modern 6-room flat, hardwood floors throughout; can sublet; also 3-room apt., furnished. 1716 W. VERNON AVE.

BEAUTIFUL new flat in double bungalow, breakfast nook, all modern conveniences. Owner lives in other side; adults, $60; garage extra. 126 E. 59TH PLACE.

CHEAPEST rent in town. 3 room modern flat. Adults. $30. [illegible] GRIFFITH AVE.

TO LET—FLATS— Unfurnished

West and Northwest.

UNFURNISHED modern 5-room flat, and garage, good location, near Ambassador market; two car lines; adults only; open for inspection. 510 S. NEW HAMPSHIRE, or call owner, 721 S. Kingsley Drive. Phone 569879.

TO LET—Beautiful upper south 5-room flat, new and modern. 722 No. Oxford. $75 per mo. EXCEPTIONAL VALUE. See Miss Miller. FRANK MELINE COMPANY, WILSHIRE AT SERRANO. WIL. 1464.

BRAND new 5-room flats. Very desirable, high-class neighborhood, near car, stores, etc. $65 mo. Call 117 No. VERMONT, or phone Wash. 675.

ATTRACTIVE, new 4-rm. lower flat, all modern conveniences; fine location. Adults only. A quiet place for quiet people. 1180½ N. BRONSON AVE.

TO LET—Unfurnished flats, city or suburbs. Combined listings of 200 agents. This information is free. BARKER BROS., 724 S. Broadway. Pico 1840 or 10423.

4-ROOM flat, West Adams district, northwest corner of 24TH and Raymond. All modern; tile bath, shower and sink; never been occupied.

ATTRACTIVE stucco 4-room flat, garage, nr. Pico car, $65. Always consult our rental dept. F. M. BUNKLE, Pico nr. Hobart. 71275.

FINEST WILSHIRE 6-RM. FLAT, GARAGE, ETC. $125. SPECIAL INDUCEMENTS TO DESIRABLE TENANTS. 845 S. NEW HAMPSHIRE.

TO LET—NEAR AMBASSADOR. 811 S. NORMANDIE, 6-ROOM UPPER, 3 BEDROOMS, 2 BATHS, GARAGE. JANITOR SERVICE. $125. 66549.

5 ROOMS, porch, garage, close in, $65, lease. 2874½ Leeward ave. 7th st. car to Hoover. WIL. 8632. Key in porch lamp.

TO LET—1628 S. BONNIE BRAE, 4 large rooms, lower flat, clean. Rent $60, adults. Key, 709 S. VERMONT.

UPPER 3 large sunny rooms, bath; 15 min. walk, desirable; gas range. $40; garage $5. 1225-A W. 4TH ST.

MANHATTAN PL., 737 N., 4 and 5-rm. flats, just completed; built-in features, gar. Western Ave. to Melrose, blk. west.

NEW, SUNNY $200 FLATS NOW $150; FURNACE, 2 BATHS, ETC., 2 BLOCKS N. WILSH. BLVD., BY WINDSOR SQ. 656 S. NORTON.

653 THIRD AVE., beautiful new 4-room stucco flats, extra bed, tile bath, showers, ideal kitchen, garage, janitor service.

BEAUTIFUL 4-room flat, tile bath and sink, built-in features, extra bed; 2 car lines. $60. 105 N. VENDOME. 581524.

WILSHIRE—New, beaut., sunny 4-rm. upper flat, gar.; adults, $70 mo., lease. Close in on Heliotrope car. 209 S. VENDOME.

MODERN sunny flat, one block from Hollywood Blvd., available Feb. 1. 1429 N. NEW HAMPSHIRE AVE. 597352.

NEW 4-room upper south, garage, modern conveniences. $70 mo. 847½ HELIOTROPE DR. Red and yellow car line.

BEAUTIFUL new 5-rm. unfurn. duplex flat. Wilshire district. Price reasonable. Modern conveniences. 2861 W. 9TH ST.

NEW 4-rm. upper south flat, phone, garage. 2 adults. $75. 757½ N. HELIOTROPE DR., near University.

TO LET—FLATS— Unfurnished

West and Northwest.

SUNDAY, MERRICK & RUDDICK, INC. 408 S. Hill st. Phone 821166. 601 N. Western ave. Phone Holly 3917. Choice and high-grade unfurnished flats from $60 to $300.

NEW 5-ROOM FLATS. Close to 4th and Western. Large sunny rooms, tile baths and kitchens, unit heat. EXCEPTIONAL VALUE AT $95 PER MO. Keys with Miss Miller, FRANK MELINE COMPANY, Wilshire at Serrano. Wil. 1464.

TO LET—Unfurnished upper and lower flats, two bedrooms, telephone installed, locker, garage. Ready to move into. 1832 N. GOWER STREET, corner of Franklin ave.

TO LET—An unusual opportunity to lease 5-room upper flat in high class residential location, large rooms, new and modern, located 675½ S. BERENDO, right off Wilshire blvd. $100 per month. ERNEST A. BECKER, 709 S. Vermont.

MOD. 5-rm. upper, sunny, excel. loc., gar. 3 car lines. 3557 WHITEHOUSE PL. Heliotrope car. Wilshire 2218.

1516¼ SIXTH AVE., upper flat, 5 rooms, garage, janitor service and hot water furnished. Open 10 to 3. $75.

TO LET—1628 S. BONNIE BRAE, 4 large rooms, upper flat, clean. Rent $60. Adults. Key at 709 S. VERMONT.

TO LEASE, 3 to 5 years, two choice Wilshire four-flat buildings. Address F, box 461, TIMES BRANCH.

HOLLYWOOD way, 5 large sunny rms., tile bath, new, very fine. Close in. Grand view. $75, lease. Adults. Gar. HOL. 2117.

TO LET—1765 W. 21st st. 4-rm. flat, modern. $40. PHELPS, 410 Byrne Bldg. 66413.

NEW, STRICTLY MODERN 5-RM. FLATS, WILSHIRE DISTRICT. 657 S. NEW HAMPSHIRE.

WEST ADAMS DISTRICT. NEW, EXCLUSIVE, 5-ROOM FLAT. VERY REASONABLE. 2722 BRIGHTON AVE.

NEW 4-room flats, complete in every detail; garage; $70 mo., $65 by year; adults. 1842 VAN NESS. 71971.

NEW HAMPSHIRE at 9th. Beautiful new, exclusive mod. 4-rm. flat. 3 blks. Ambassador. Apply OWNER. 2953 W. 9.

W. ADAMS district, 5-rm. [illegible], upper, garage, adults only. 2930 S. RAYMOND.

BEAUTIFUL 5 rooms, garage, adults. 1640 N. KENMORE, near Holly. Blvd. 59280.

MODERN flat of 5 rooms. 1114 MAGNOLIA AVE.

3 ROOMS, bath, 1 month's rent free, good neighborhood, $35. WILS. 7532.

ELEGANT 6-RM. FLAT, 2 BATHS. WILSHIRE DIST. 626 S. GRAMERCY PL.

MODERN 4-room flat, tile bath and sink. 2646 KENWOOD AVE., off of Adams.

NEW lower duplex, 5 large rooms, gas furnace. 991 S. ST. ANDREWS PLACE.

TO LET—5-room lower flat, unfurn., gar., $50. 2808 W. 24TH ST.

NEW 5-rm. flat, modern, garage, $60. 1553 4TH AVE. Open 1-5. Ph. 25592.

South and Southwest

TO LET—FIGUEROA STREET, FLAT, EVERY LATEST FEATURE, TILE BATH AND DRAINBOARD, SHOWER BATH, AUTOMATIC HEATER, GARAGE. ONLY $65. CALL 4814 S. FIGUEROA STREET, 201795 OR 824087.

EXCEPTIONALLY desirable upper 7-room flat, 2 baths, modern. A real home. Must be seen to be appreciated. Rent $100. Owner on premises. 2800 THIRD AVE. 71149.

MOD. 6-rm. upper flat, fine location; no small children; garage. $50. West 5344. 1210 W. 36TH PLACE.

TO LET—New 4-room flat. 841 W. 43RD ST. Garage.

FOUR-RM. modern flat, built-in features, garage. $50. 220 W. 37TH ST.

NEW 4-room lower duplex flat, garage, close in. 115 W. 41st PL.

5-ROOM flat, entirely modern. 5011 S. MAIN ST. $40.

TO LET—Lower 4-room flat. 1804 S. Kingsley Dr. $60. Open. MAIN 2555.

East and Southeast.

38th ST. east, new complete upper and lower flat, cor. 38th and S. Park. 2 large bedrooms, very large living-room, tile bath and sink, large breakfast nook. Apply 3803 SOUTH PARK AVE. No children.

MOVING, TRANSFER— Storage

CUT-RATE packing and shipping. We furnish material free. Get acquainted with us. Expert packers on household goods. Guaranteed work. All you pay is cartage and labor; we furnish lumber free. NIAGARA FALLS FURNITURE PACK. CO. Call our estimator, Mr. Hister, 21179.

FURNITURE by truck, San Francisco and way points. PACIFIC HIGHWAY EXPRESS, 927 S. Grand ave. Phone 824810.

TO LET—A.E.F. TRANSFER, 957 S. Figueroa, owned and operated by Vets. of World War. Best rates in city. Bdwy. 6160.

TO LET—HOUSES— Furnished

West and Northwest.

FREE RENTAL INFORMATION. FREE AUTOMOBILE SERVICE.
Save yourself time, worry and expense. See us in the morning and be settled in your new home by night.
HOUSES, BUNGALOWS, FLATS, APARTMENTS. Furnished and unfurnished. Wilshire, Westlake, Hollywood, Southwest.
EXCEPTIONAL BARGAINS. Homes and income property for sale.
HARRY GROSSMAN,
Los Angeles' Leading Rental Office. Member Los Angeles Realty Board. 203-4-5 Haas Bldg., 7th and Bdwy. Phones 64574; Main 1965; 62671.

TO LET— FLATS. BUNGALOWS. HOUSES. FURNISHED AND UNFURNISHED. FREE RENTAL INFORMATION. If it's for rent in Wilshire WE HAVE IT. MISS MILLER, RENTAL DEPT., WILSHIRE OFFICE, FRANK MELINE COMPANY, WILSHIRE AT SERRANO. WIL. 1464.

TO LET— FREE RENTAL LIST. FURNISHED AND UNFURNISHED HOUSES, FLATS, BUNGALOWS. WILSHIRE, HOLLYWOOD, W. ADAMS. CALL MRS. ANDERSON, WIL. 165. RENTAL DEPARTMENT. KELLS & GRANT, WIL. 165. REALTORS. WIL. 165. WILSHIRE BLVD. AT WESTERN AVE.

9 ROOMS, 4 BEDROOMS and sleeping porch. Good location, completely furnished. A real comfortable home. Will lease for six months or year. Mrs. Karpaty. BURTON & CO. Western Ave. at 10th st. 766931.

NEAR WILSHIRE & HARVARD. Luxuriously furnished white plaster home, 11 exceptionally large rooms, furnished in imported furniture, oriental rugs, 3 baths, 4 bedrooms, 2 maids' rooms; also man's room over garage. Call 567-554. RUSH & RICE, 353 S. WESTERN.

FOOTHILL home completely furnished. 3 bedrooms, sleeping porch, toilet and lavatory en suite; maids room, kitchen, dining rm., library, bath and 20x30 liv. rm., garage. Fruits, flowers. $250 mo. or $200 year lease. 207 ELLENWOOD, Eagle Rock.

ONLY $250—Beautiful corner home near Western Ave. 9 rooms, 4 bedrooms, 3 baths, maid's dining room, sun room, billiard room. Furnished in an attractive manner. Dble. gar. Grounds cared for. Call 567-554. RUSH & RICE, 353 S. Western.

FURNISHED COURTS. One of the most beautifully furnished bungalow courts in the city. Just completed and newly furnished. Reservations can be made at 1967 No. Vermont ave. These courts are close to car lines and market center.

HOLLYWOOD—Sunny hillside, new stucco, 4-rm. bung., 2 beds, bkfst. nook, instantaneous h. w., heat, tile bath, sink, overstuffed parlor furn.; phone, gar. Beaut. surroundings. 2010 ARGYLE AVE. Little more than 2 blks. No. Holly. Blvd. Holly 10130.

WILL rent my 7-rm. modern home furnished from February 1st for 6mos. or longer. Am leaving city; fine location near W. Adams Heights. Large garage, lawn. Phone 72815.

TO LET—HOLLYWOOD RENTALS. Furnished and unfurnished houses, flats and bungalows. Call Miss Touraine with FRANK MELINE CO. 6777 Hollywood blvd. Phone Holly 781.

MY modern 9-rm. Wilshire home; piano, everything complete; 3 baths, etc. Long or short term. $250 mo. 4927 ROSEWOOD. No agts. Holly 9664 or 65700.

BEAUTIFULLY furnished 8-room house, 4 large bedrooms, piano, Victrola, gas furnace, garage. Must be seen to be appreciated. 1554 S. MANHATTAN PLACE.

TO LET—Furnished, several new bungalows and flats. Best part of Hollywood. Call HOLLY 1869 or 439150.

TO LET—5-room bungalow, $75. Agent, 3386 SUNSET BLVD. Ph. 596249.

$75—NEW court bung., 2 beds, nicely furn. 6087 HOLLYWOOD BLVD. Holly 4866.

HOLLYWOOD—MAGNIFICENT MANSION WITH PARK. $600 MO. HOLLY 5687.

FURNISHED bung., beautiful view, piano & Victrola; lovely home, 7 rms. 579430.

$45—3 rms., bath, new. 4124 EFFIE ST., 2 blks. N. of Sunset, Sanborn Junct.

MODERN house, 3 bedrooms, phone, garage. [illegible]

TO LET—HOUSES— Furnished

West and Northwest.

FREE RENTAL INFORMATION. FREE AUTOMOBILE SERVICE.
HOUSES, BUNGALOWS, FLATS, APARTMENTS, FURNISHED AND UNFURNISHED.
WESTLAKE, WILSHIRE, HOLLYWOOD, SOUTHWEST.
WE HAVE THE ONLY COMPLETE LIST IN THE CITY.
COURTEOUS & EFFICIENT SERVICE. PHONE FOR APPOINTMENT.
Homes and Income Property For Sale
MORRIS & SELTEN,
815 LOEW'S STATE BLDG., 7TH-BDWY. PHONES: 63061—63068.

FREE RENTAL SERVICE.
FLATS HOUSES APARTMENTS FURNISHED.
5-rm. apartment $70
4-rm. apartment 85
7-rm., 3 bedrooms 100
6-rm. bung. 3 bedrooms 125
7-rm. chalet, 3 bedrooms 125
8-rm. house, 4 bedrooms 150
9-rm. house, 4 bedrooms 185
Complete listings of Wilshire, Hollywood and West Adams properties for rent. Mrs. Karpaty. BURTON & CO. Western Ave. at 10th St. 766931.

SUNDAY, MERRICK & RUDDICK, INC., 408 South Hill st. Phone 821166. 601 North Western ave. Ph. Holly 3917. Exceptional high class and HOMEY HOMES, from $100 to $1000.

JUST PHONE HOLLY 5180. Our large list of Wilshire rentals is at your disposal. A car will call if you wish. Furnished or unfurnished houses, flats and apartments, stores and shops. THIS SERVICE IS FREE. OPPORTUNITY UNLIMITED. 429 N. WESTERN AVENUE.

TO LET— ALL THE BETTER PRIVATE HOMES. $100 TO $1500 PER MONTH. C. M. WISELEY, MGR. RENTAL DEPT. LAACK & WILLIAMS, 300 NEW PANTAGES BLDG. 66649.

FREE RENTAL SERVICE. Avoid the nerve-wrecking search for a home. WILSHIRE-WESTLAKE & HOLLYWOOD. CALL MRS. BELL. W. H. REES CO., Wil. 6632. 3rd & Vermont. Wil. 6632.

TO LET—Well-furnished WILSHIRE HOME of 9 rooms, 4 bedrooms, gas furnace and double garage. $175, yr. lease; $200, shorter period. Wils. 165. KELLS & GRANT. Wils. 165. WILSHIRE BLVD. AT WESTERN AVE.

NICELY furnished 5-room house, large sunny rooms; must be seen inside to be appreciated. Garage and phone included. Located in beautiful West Hollywood. Adults. See Owner on premises. $125. NORTON AVE.

EXCLUSIVE RENTAL SERVICE. HOUSES, FLATS AND BUNGALOWS. WESTLAKE-WILSHIRE DISTRICT. Call CHAPPLE & McCAMMON. 569191. 269 S. Oxford.

HOLLYWOOD RENTALS EXCLUSIVELY. SEE US. Bungalows and flats, furn. and unfurn. Miss Brown, ARTHUR M. KELLEY CO., 579680. 7581 Sunset Blvd. 579541.

BEAUTIFULLY furnished 7-room bungalow, 3 bedrooms, silver, linen, Knabe-Ampico piano, garage, $125, adults. W. Adams district. 2244 W. 29TH PL. 766814.

TO LET—Phone 10423 or Pico 1840 for reliable free rental information. We have listing of 200 agents. Free city maps and guidebooks. House Rental Dept. BARKER BROS. 724 S. Broadway.

BEAUTIFULLY furn. home, 5 rooms, sleeping porch, 3 bedrms., 2 baths, gas furnace, dble. gar., Ampico grand piano, lease 6 or 9 mo. Refs. $350 mo. 2 blks. from 3rd and Western. Ph. 567678.

HOLLYWOOD RENTALS. 10 places, 2 to 4 rms., $75 to $100; 25 places, 5 to 9 rms., $85 to $300. LENOX & HAMPTON. 6037 Hollywood Blvd. Holly 4866.

ANGELES COURT, 461 S. WITMER. OPENING BEAUTIFULLY FURNISHED IN MAHOGANY. TILE SINK, BATH. PH. INST. WALKING DISTANCE.

TO LET—In beautiful Wilshire Sq., 5-rm. furn. bung.; piano, silver, linen, garage (or will sell.) Ref. 868 BURCH PLACE. Phone 767283.

NEW bungalow court, beautifully furnished, everything new, 2 beds, walking distance. 1024 FLORIDA ST., near 8th and Bixel.

ATTRACTIVE new bungalow in court, partly furnished, 10 min. out. Adults. $45. Garage $5. Glendale car to Montana. 1435 GLENDALE BLVD. 558850.

TO LET—More houses can be seen by renting a car and driving it yourself, $5 per day. Phone 19983. C. C. EDDY AUTO LIVERY, 722 S. Grand ave.

ELEGANT home, high class neighborhood, sunny, ocean breeze, porches, basement garage, phone. Yard cared for. Adults. WEST 1719.

HOLLYWOOD — 4-room chalet, elegantly furn., complete, with silver and linen; phone, garage; adults. 1518 N. WILTON PL.

FIVE-RM. mod. bungalow, nicely furn., piano, beautiful location, gar. 10 min. from Bdwy. 1414 PORTIA ST., bet. Sunset and Scott ave. Reasonable rent.

6-ROOM bung. home, just refinished throughout, completely furn. $90 mo. 1, 2-yr. lease; ref. required. Immediate occupancy. See this morn., 1919 W. 22ND.

FOR LEASE—Holly. ft. hills, furn. bung., fine view; built for 9 rms. finished 6 dn. 1 up. 3½ blks. N. of Holly. Blvd. 2021 IVAR AVE. Holly 7670.

HOLLYWOOD RENTALS. Furnished and unfurnished houses, flats and bungalows. Call OPPERMAN, Holly 1869. 6151 Hollywood Blvd.

TO LET— MRS. CARR. HOLLYWOOD RENTAL SPECIALIST. We can locate you. 6658 HOLLYWOOD BLVD., [illegible].

HOLLYWOOD RENTALS. Furnished and unfurnished. Free information and auto service. See MISS CLAIR. 599833. AMERICAN REALTY CO. 596042.

6-ROOM cottage, furnished except linen and silver, close in, both car lines, reasonable rent. 1718 NEW ENGLAND AVE.

3 BLKS. No. of Wilshire on Wilton Pl. Lovely home, 8 rooms, 5 bedrooms, 2 baths, sun-room, breakfast room. Lease 3 to 6 mos. 567682.

WILSHIRE dist., strictly mod. 10-rm. house, 1st-class condition, well furn., gas furnace, inst. h. w. heater, dble. gar., fruit & flowers. 560643. 752 S. BRONSON.

ATTRACT. furn. 10 rms., gar., 4 bedrms., sl. porch, Wilshire dist.; for particular people. 448 S. VAN NESS. 568133.

TO LET—Furn. beau. 6-room bungalow, garage. Inquire in rear. 1355 ECHO PARK AVE. Wil. [illegible]

1620 AVALON ST., 5-rm. furnished house, modern. Phone, every convenience. Ph. [illegible]. Call at 1622 AVALON ST.

4-ROOM modern bungalow, all improvements. Phone in, close in. 327½ So. FREEMONT.

4 FURNISHED rooms in bungalow, breakfast nook, $65; couple; or business woman. 1638 S. BERENDO ST.

1218 W. 31ST ST. ½ double bungalow. 4 rooms. Clean, cosy. Garage. Adults only.

NEW 5-room bungalow completely furnished, garage, 1 block of Sunset Blvd. 2229 ELSINORE ST. 556130.

EXCEPTIONAL 4-rm. bungalow, newly furnished; 2 beds, garage. 550 N. KINGSLEY DR.

5-ROOM court bungalow. Many built-in features. Close in. Adults only. DESCANSO COURT, 1367 W. 20th st.

3 ROOMS and nook, beautiful surroundings; garage. $46. SAN MARINO ST., near Western, north of W. 10th st.

WILSHIRE, 6-rm. elegantly furn. cement bung., every luxury. 722 S. GRAMERCY PLACE.

HOLLYWOOD, 4 rooms, Spanish, large closets, phone, radiators, tile bath, gar., new court. 5245 DE LONGPRE.

CHOICEST loca. 6 rms., 3 bedrms., 2 baths, antique mahog. furn. Oriental rugs. 7356 HOLLYWOOD BLVD.

TO LET—New 5-room bung., complete. Sunset Blvd. to Benton Way. 1 blk. north. 2528 ELSINOR ST.

ATTRACTIVE 10-room house, 5 bedrooms, gas furnace, automatic water heater; garage. At 742 S. KINGSLEY DR.

1034 SO. LAKE ST. Furnished bungalow in attractive court for 2 adults, reduction on lease.

5-ROOM bungalow very modern; adults only. 115-A N. BOYLSTON.

5 ROOMS, well furn., piano, Victrola, gar. 1302 DETROIT ST. 57458.

BEAUTIFUL bungalow, everything new, 2 beds. nr. Westlake. 282 S. CORONADO.

2-rm. house, $6 mo. Partly finished. WIL. 7481. Gas and electricity.

NICELY furnished 6-room bung. 3 bedrooms, piano, garage. WIL. 8380.

6-room duplex, beautifully furnished, $150. BOWKER & PACKER, 6th & Rampart.

South and Southwest

1062½ WEST 52ND ST. Newly furnished 3-rm. clean bungalow, bath, phone. Lease, first and last months' rent. Adults. $47 mo. 269641.

BEAUTIFULLY and completely furn. 5-rm. bungalow, 2 bedrooms. Adults. $90. 4575 5TH AVE. 295874 or Ver. 6854. Take M car marked 6th ave. on Bdwy.

BEAUTIFUL 2-sty., 8-rm. home on W. Santa Barbara, nr. Vermont, Manual Arts, U. S. C., 4 bdrms., furnace, 2-car gar. $150 mo. OWNER, Ver. 2009 or 762007.

EXCEPTIONAL 4-room [illegible] bungalow, [illegible]

TO LET—HOUSES— Furnished

South and Southwest.

FINE 7 rm. colonial bungalow on corner of 41st place and Western ave. Tiled bath and drainboard. Automatic heater. H. W. floors. Cement cellar. Large garage, sprinkling system, fine yard. House in good condition. Fine location and home for a doctor. Ref. req. $100 per mo. Call evenings VERMONT 4562.

FOR LEASE—FURNISHED, Exclusive district. Lovely new 6-rm. home, newly furnished, 1 blk. from car; double garage. Children over 15. $125. Call Mr. Marks, 763046. STONE & FISHER, 4501 W. WASHINGTON.

FOR LEASE—Lovely corner, bungalow, 7 large rooms and garage, piano, phone in. Completely furnished for $125, or less if partly furn. 1158 W. 42ND ST. Phone 29833.

5-ROOM house, 3 large bedrooms, garage, water, adults, no pets. Want lease. Cor., 4800 FIGUEROA. Ph. 298545.

STRICTLY modern bungalow $50, 4 rooms and sleeping porch, nicely furnished. 222 PALM DRIVE, WATTS. Phone 19828.

FURNISHED 4-room modern house, with garage. $40. Adults only. 967 W. 110TH ST. Take Hoover St. car.

6-RM. furn. bung., garage, $80 mo. 1250 W. 45TH ST. Ver. 4682.

FURN. 8-rm. house for rent; no children; must be Protestant. 433 W. 69TH.

AN attractive furnished 6-rm. bungalow, garage, adults. 8015 S. FIGUEROA.

FUR. 4-room bungalow, garage, adults only. 522 W. 58TH ST. 297851.

TO LET—Small 1-room house, $10.50 mo. for man. 122 W. 36TH PLACE.

TO LEASE—6-rm. bung., 3 bedrms., dble. gar. 518 W. 63RD ST. 26241.

7-ROOM bungalow, 3 car lines. 2 gar. $75. Call 4308 WOODLAWN AVE. nr. Vernon.

FURN. 5-rm. bung., garage, piano, complete. Adults only. 2401 W. 54TH ST.

East and Southeast.

5-ROOM furnished bungalow and garage, 183 W. POPLAR PLACE. West of Long Beach Blvd. No children.

TO LET—2-room Cal. house, furn., $20 mo. BOYLE 4641.

North and Northeast.

5-RM. mod. cottage, comf. furn., garage, gas heat, phone, fruit trees, lawn; nr. Lincoln Park, 15 min. to P.O. Two car lines. $65. 346 S. JOHNSTON ST. Adults. Phone LINCOLN 780.

1627 MILAN AVE., So. Pasadena. Completely furn. 9-rm. house, servant's bung., gar. for 2 cars. 1 acre, lawn, flowers; reas. to rel. party. For appt. Ph. 30972.

TO LET—HOUSES— Unfurnished

West and Northwest.

FREE RENTAL SERVICE.
FLATS, HOUSES, APARTMENTS, UNFURNISHED.
5-rm. flat with garage $70
7-rm. bungalow, 3 bedrooms 110
8-rm. house, 4 bedrooms 125
9-rm. house, 5 bedrooms, 2 baths 150
12-rm. house, 5 bedrooms, 2 baths 175
Complete listings of Wilshire, Hollywood and West Adams. Call Mrs. Karpaty, Rental Dept. BURTON & CO. Western Ave. at 10th St. 766931.

SUNDAY, MERRICK & RUDDICK, INC. 408 South Hill St. Phone 821-166. 601 No. Western Ave. Phone Holly 3917. Splendid locations, good modern homes. From $75 to $500.

7-ROOM WILSHIRE BUNGALOW. Mahogany finish, 3 large bedrooms. Bath walls tiled to ceiling, separate tiled shower. Double garage. Year's lease, $125. See Mr. Quimby. BURTON & CO., Western Ave. at 10th St. 766931.

HIGH-CLASS Wil. duplex. Owner's home, 7 large rooms, inclosed sleeping porch, 2 baths, 2 fireplaces. Nothing like it in city. Entire 2nd floor, real home, large corner, private entrance. 448 S. VIRGIL, cor. 5th. 58920.

DUPLEX unfurn. new 6-room, large living-room, dining-room, kitchen; on 1st floor; 3 bedrooms, bath on 2nd floor; covered private driveway; 2-car garage for each side. 260 N. IRVING BLVD. Holly 10498.

9-ROOM Spanish stucco bungalow; 3 baths, large covered patio; house in fine condition. Beautiful grounds, good garage. 1440 STANLEY AVE., W. Holly., 2 doors off Sunset. Owner on premises from 9 a.m. to 4 p.m.

NEW 2-story modern 5-room duplex, stucco; high, sightly, near Sunset and Glendale Blvd. Radiant gas heater, built-in fixtures. Adults only. $65. 1901 SCOTT AVE. 55119.

TO LET—Avoid a tiresome, nerve-racking fruitless search for a suitable place to live by coming direct to BARKER BROS. for reliable free rental information. [illegible] S. Broadway. Phone 10423 or Pico 1840.

HOLLYWOOD RENTALS. 12 places, 3 to 4 rms., $60 to $75. 17 places, 5 to 7 rms., $65 to $100. LENOX & HAMPTON. 6037 Hollywood Blvd. Holly 4866.

TO LET — Unfurnished modern 5-room house, sleeping porch, 2 baths, gas radiators. See owner, 10 o'clock to 2. 1858 W. 29TH ST.

EXTRA large unfurnished 4-room bungalow to rent in the new and exclusive LA VISTA TERRACE. Inquire 3871½ S. COLUMBIA AVE.

UNFURNISHED west half of a new double bungalow. A most desirable location. 7656 Fountain ave., Hollywood. Ask for MRS. THOMPSON, 57124.

ELEGANT Glendale home, 20 min. from 7th and Bdwy.; 4 bedrms., 2 sl. pch., 2 baths; large lot, flowers, etc. OWNER. 569560; evenings 569415.

$60 PER month. 4 rooms, large dressing room and bath, 1 bedrm., 1 closet bed, with garage. 1604 NO. ALEXANDRIA, near Hollywood Blvd.

FOUR-room new modern unfurnished bungalow at 5325 Romaine st., one block from Western avenue and Santa Monica Blvd., Hollywood. $55 per month.

$65, NEW bungalow, hardwood floors, sleeping porches, enameled kitchen with range; garage. 627 N. ROSEMONT.

NEW double, 4 rooms and garage; partly furnished. 1301 MULLEN AVE. West Pico car. Near high school. $55.

IN 3-unit court, 4-rm. bung., lots of sunlight, fine location, garage. $65 mo. Adults. 1329 SYCAMORE AVE.

MODERN 5-room house with garage, newly painted and papered throughout. Large lot. Rent $50 mo. Owner, 249 S. BDWY.

6-ROOM lower duplex, new; modern and garage, ready for occupancy Feb. 1st. $75. EASTEN. Wil. 623.

1058-1044 PLYMOUTH BLVD. Better class residence for better class people. Near stores, High school. W. 11th car.

TO LET—Unfurnished, several new bungalows and flats, best part of Hollywood. Call HOLLY 1869 or 439150.

NEW 4-room double bungalow, garage, adults, $45 and $50. 1157 N. ARDMORE, Hollywood.

ATTRACTIVE 5-room bungalow, in Wilshire district, block of L car line, near L. A. High School. $90. Phone WEST 3481.

HALF of double bungalow, 5 rooms, garage, Hollywood, $65. 2537 LA MIRADA. 438214.

6-ROOM bungalow, 2 bedrooms; 10 minutes City Hall, 3 blocks to Westlake. 1823 OCEAN VIEW AVE. Lincoln 2714.

4-ROOM bungalow, garage, $55. Beautiful Hollywood district. 1016 N. KINGSLEY DR. Wilshire 4161. Children wanted.

6 ROOMS, 3 bedrooms, beautiful duplex court, only $75. Children welcome. 5114 CLINTON, Holly 4968.

UPPER duplex, 6 large rooms, garage, ½ blk. from Westlake Park. 448 GRAND VIEW ST., or Phone 599688.

4-ROOM stucco, large closets, automatic hot water, phone, gas radiator, garage. New court near Sunset. 5245 DE LONGPRE.

FOUR-ROOM bungalow just finished, close in; real home. 2101 KENT.

NEW 4-room bungalow, garage, adults, $50 and $55. 1157 N. ARDMORE, Holly.

333 S. BENTON WAY, nr. 6th & Rampart. 4 rms., 2 bedrms., gar., $75 mo. 582584.

HOLLYWOOD way, new 5-room house and garage. $50. Phone 596144.

ADORABLE 7-rm. bung. 3 bedrms. Lease. $100. Bowker & Packer, 6th and Rampart.

5-R. bungalow, B. I. features. Garage. Phone. $60. 4568 HOLLY BLVD. 598042.

4 LARGE, sunny rms., bath, garage. Reasonable. 246 S. BENTON WAY. 554031.

SOUTH ½ of new 5-room bungalow and garage. HOLLY 6182. 1379 Formosa Ave.

6-ROOM NEW BUNGALOW, $50. 945 S. IROLO.

South and Southwest.

½ DOUBLE BUNGALOW just completed; 5 rooms, all built-in features, hardwood floors throughout, tile sink and bath; ½ block from car line; water paid. 1020 W. 85TH ST.

TO LET—$47.50, brand new 5-rm. houses, incl. garage. Beautiful combination. 6681 ANGELES MESA DRIVE. Hawthorne car line. Or Phone 298347.

TO LET—Unfurnished six rooms and garage, house has three bedrooms, lawn taken care of and water paid, newly painted. MRS. LOUISE NELSON, 851 West 54 st.

COLORED people, attention, 5-rm. house, 1292½ W. 36TH ST., $45. Also 1-room house, partly furnished, $22.50. WEST 455.

½ DOUBLE bungalow, new, 5 rooms, built-in features. 5501 SO. MANHATTAN st., near 54th. Adults. $60.

BROWNING BLVD., 1068, near Vermont and Santa Barbara. New 4-room bungalow in court. Garage.

BEAUTIFUL sunny home, $200. Gar., 3 baths. 71842. 2280 S. WESTERN, nr. schl.

SUNNY ½ double bung., gar., ref.; adults. $50. 1201 W. 90TH ST., cor. Budlong.

MODERN 7-room bungalow and garage, $70. 5408 DENKER. West 1582.

4-RM. bungalow, modern, garage, reasonable. [illegible]

TO LET—HOUSES— Unfurnished

South and Southwest.

½ OF double bungalow, $30. 5742 S. WILTON PL.

NEW 3-room court bungalow, nook, bath. $40. 3919½ S. NORMANDIE.

East and Southeast.

4-RM. house, clean, newly painted, car line passes door. 4412 LONG BEACH AV.

NEW 4-room bungalow in court and garage. 716 E. 43RD ST.

North and Northeast.

FOR RENT—3 and 4-room bungalows, all up to date, ready for occupancy now; 10 minutes' ride from Broadway. 1841 PORTIA ST., near Sunset Blvd.

7-RM. modern house with or without garage. ½ blk. car, park, beautiful view. Adults. $70 mo. LINC. 1577.

NEW, modern 4-room cottage, garage; adults. 340 N. AVE. 21. Lin. 5975.

TO LET— Beach Property.

NICELY furn. 5-room cottage $50 per mo. 2-room apt. $15 per mo. 163 GRAND Ave., Ocean Park. 53912.

TO LET— Or Lease.

Miscellaneous.

LODGE ROOM AND DANCE HALL. Also a beautiful rathskeller for banquets and high jinks. Centrally located. 617 W. 16TH. Pico 6404.

TO LEASE—Space in front of garage to be used for anything in the automobile line. Close to automobile center. BLUE LINE GARAGE, 831 W. 16th st.

NICELY furn. room; hot water; garage; ½ block ocean, Ocean Park. Tel. 824606.

DANCE hall for parties or manufacturing. 438 S. SPRING.

Stores and Shops.

A WONDERFUL LOCATION.
Your golden opportunity to establish in the best location in the city of Long Beach. You have an opportunity to associate yourself with the largest organization of its kind in the world. Federal System of Bakeries will open about February 10, the most modern market, fully equipped and finished throughout with white tile, at 325 Pine ave. All merchants who sell quality food products are invited to make application for space at once. For particulars call or write FEDERAL SYSTEM, 519 Pacific Finance Bldg., or 250 Pine ave., Long Beach.

WILL BUILD TO SUIT TENANT. FIGUEROA NEAR EIGHTH ST. LOT 50x157. ONE TO FOUR-STORY BLDG. LESTER W. DUVALL, NORMAN INVESTMENT CO. 301 Story Bldg. [illegible]

WEST 7TH STREET. We have a small store room and mezzanine floor, available soon. Suitable for high-class specialty shop. Located on 7th st., near Broadway. See Mr. Murphy, with THE FRANK MELINE CO. Sun Bldg., 706 S. Hill. Phone 60680.

FOR LEASE— 10TH & MAIN STS. We have for lease one store at northwest corner 10th and Main sts. Long lease, cheapest rent in district. For further particulars, see Mr. F. S. Kadletz. W. I. HOLLINGSWORTH & CO. 10777. REALTORS. MAIN 6760. Hollingsworth Bldg., 6th & Hill.

WEST SEVENTH STREET. Fine stores for rent in new building at Burlington and Seventh. SHAW & MERNIN, 420 Merchants Nat'l Bank Bldg. 15823, 13132.

TO RESTAURANT MEN: Why throw away your money buying a run-down business? Have finest location for restaurant, soda fountain, light groceries, cigars, etc.; new store, 20 by 58, coming business section, 16th st., Western ave. Long lease, responsible party. Inquire 2268 WEST 16TH ST.

TO LET—Or Lease—Storeroom, 19x55, 61st and Compton Ave., suitable for drug store or hardware. Can live in rear of store. Owner, 1438 E. 61ST. Phone South 1769-J.

TO LET—New drug store in live and growing community of 5000 people. Inquire 1ST NATIONAL BANK OF PUENTE, Cal., or Weber Showcase & Fixture Co., Los Angeles, Cal.

FOR RENT—Store room at 1030 S. Figueroa, suitable for any high-grade business, lease and reas. rental. Inquire at 1032 S. FIGUEROA, or phone 62464.

GOOD store building, long term, suitable for hardware or music store. Badly in need of both in this section. 2401 W. 54TH ST.

1 OR 2 stores, best section of Western ave., near First st., ready for occupancy March 1. CHARLES SCHUBERT. Holly 6851.

STORE, 15x50, with mezzanine floor 15x25, ready to open. Partition, etc., in 5-year lease; good location. Several stores and garage in connection. 1208 W. 6TH ST.

FOR RENT—Fine stores in new building, Hollywood Blvd. & Morgan. LIPPNER, 5621 Hollywood Blvd.

LARGE store room. Plate-glass front, in Culver City. Good loc. for any business. Call 828 PACIFIC MUTUAL BLDG.

MEAT MARKET TO LET. Apt.-house district. Cheap rent. 1252 CROWN HILL AVE.

TO LET—Store, 706 W. Pico, near Figueroa. Splendid loc., reas. rent. Apply JOHN T. DREWETT, Masonic Temple. 23760.

SHOP, suitable for auto, painting or repairing or any other line. Rent $45. 1059 S. HILL ST.

GOOD stores, 4507 W. FIRST ST., near Western ave., $50 mo. Key at bicycle store. Owner, HOLLY 6851.

THREE new storerooms, each 16x50, 1-year lease, reasonable. 6814 MONETA AVENUE.

STORE FOR RENT. Suitable for any business. 1341 S. HILL. Call 12104. MR. SILVER.

BAKERY space, Vernon and Normandie Market, brick oven, partitions and shelving in. 4375 MONETA. 297524; eve., 560240.

CORNER store, good location, any business. Low rent. 6831 S. HOOVER.

STORE for rent, good location for millinery, hemstitching. 2206 W. WASHINGTON.

141 E. Santa Barbara, $15. Suitable shop, office store. 599779.

DESIRABLE office with phone and reception. 815 WRIGHT & CALLENDER Bldg.

NEW store, 4125 Moneta, splendid location for any kind business; low rent. 16173.

FOR RENT—Fine store, cor. location, $65. 213 E. Broadway, Glendale. Ph. G. 2186.

WESTERN AVE. STORE — $55. W. J. THOMPSON, 4014 S. WESTERN, 79808.

7604 SANTA MONICA BLVD. New $50. JOHN KIRK, 7551 Sunset Blvd. 436939.

1900 ESTRELLA, near Washington. Good for any kind of business. Ph. 52187.

STORE 17x35, suitable for light mfg. or storage. $35. 800 E. 1ST. 824155.

STORE, light, modern, 17x50. Would subdivide. Call 1084 S. Flower st. 62769.

Offices and Desk Space.

TWO OFFICES. To let, with phone, lights, heat and service; 1 with storage yard 40x80; reasonable rent; 1 private office, reasonable. 1032 N. WESTERN AVE., near Santa Monica. 437639.

I HAVE a beautiful furnished office in one of the best buildings in L. A. Three-year lease. For rent or for sale. A wonderful bargain. See MR. HICKS, 517 Hollingsworth Bldg., 6th and Hill, or phone Bdwy. 3348.

HAVE DESIRABLE GROUND FLOOR OFFICE, ABSENT MOST TIME, FURNISHED, WANT DESIRABLE PARTY TO JOIN IN RENT. WILLIAMS & KUFFEL, 751 S. SPRING.

DENTAL office, fully equipped, with gas, water and electricity, to let. Ideal neighborhood location. Will sacrifice. Phone MR. HALPER, Boyle 5864, or call at 2202 BROOKLYN AVE. after 6.

TO LET—2001 N. Broadway, Citizens Bank Bldg. Offices for doctors, dentists, agents. Also large hall for lodge or dancing academy. PHONE 569294.

FURNISHED or unfurnished office or store space, ground floor; telephone and parking space. Reasonable rent. 308 W. 10TH ST., near Hill.

FOR RENT—Office and desk space including phone, ground floor, good location. 606 So. Flower. Apply STATE MORTGAGE AND FINANCE, next door.

ATTRACTIVE OFFICE FOR RENT FURNISHED. SEE BODE, 815 UNION LEAGUE BLDG., 2ND AND HILL.

TO LET—Desk space with phone service in light, airy, front office. PERRY, 601 Stock Exchange Bldg.

PRIVATE room in law office, use of telephone, reception-room and stenographer's service. 623 STORY BLDG. 13260.

GOOD size office, with splendid light, opposite elevator. In I. W. Hellman Bldg. Phone HOLLY 5231.

TO LET—Desk in well furnished office, use of 2 phones. Call 703 NEW PANTAGES BLDG.

SUITABLE for physician—1 room and share reception room with dentist. So. side. Call 296450.

FOR RENT—Elegant office on 2nd floor of prominent bldg. Apply 221 MARSH-STRONG BLDG.

FOR RENT—One-half of furnished office with telephone. Centrally located. Rent $35. See MR. ROSE, 510 Delta Bldg.

OFFICES for rent in new building, cor. Hollywood and Morgan. See LIPPNER, 5621 Hollywood Blvd.

TO LET— Or Lease

Offices and Desk Space.

TO LET—PRIVATE OFFICES TO PHYSICIAN OR SPECIALIST IN CONNECTION WITH FINELY FURNISHED RECEPTION ROOM, TWO PHONES AND SERVICES OF NURSE. IN CLASS A, CENTRALLY LOCATED OFFICE BUILDING. PHONE FOR APPOINTMENT, 18457 OR 64965.

MOST desirable office room, No. 610 I. W. Hellman Bldg. Open for inspection, or phone TURNER, Holly 5708.

PRIVATE office, mahogany furn., reception room. 426 TITLE INSURANCE. 66307.

SPACE in SUN BUILDING, 7th and Hill sts. Apply to Superintendent of Bldg.

OFFICES for Doctor or Dentist; living rooms. 4512 W. WASHINGTON.

TO LET—Desk, phone and steno. services. 434 MASON BLDG., 4th and Broadway.

DESK space, phone, choice location, light, airy office. 715 STORY BLDG. 66574.

ROLL TOP desk, telephone, typewriter, $15. 608 CHAMBER OF COMMERCE BLDG.

DESK SPACE; oak desk. 514 PAC. FINANCE BLDG., 6-Olive.

TO LET—Desk outside, sunny room, phone, typewriter. $11.50. 428 DOUGLAS BLDG.

TO LET—One-half office, furnished. 505 HAAS BLDG. W. H. Allen.

TO RENT—Desk and phone. 720 STOCK EXCHANGE.

OFFICE for rent. Carpet for sale. 314 UNION BANK BLDG. 823239.

SHOP suitable for mfg. or painting. $65. 312 W. 33 st.

TO LET—Ground-floor space for office, desk or display. 740 S. SPRING.

Industrial and Business Pty.

FOR LEASE— 10TH & GRAND. New 2-story building to be erected on southeast corner, 120x150. Suitable for all branches of the automobile trade. For particulars, see Mr. Carter, 402 Hollingsworth Bldg. 10777 or Main 6760.

FOR LEASE— INDUSTRIAL PROPERTY. WILL GROUND-LEASE FOR TWENTY-FIVE YEARS, on East 6th st., just beyond Alameda, 75x135 ft., with siding. "Let's Talk It Over." R. C. MITCHELL COMPANY, Ph. 60617. Suite 618 Van Nuys Bldg.

TO LEASE— OR FOR SALE. New One-Story Brick Bldg. 100x118 (Will Divide.) Trussed roof; skylights; spur track. CENTRAL REALTY COMPANY, Main 3922. 1208 Loew Bldg. Pico 633.

FOR LEASE—Store located in the center of big business development in the wholesale district. New brick bldgs. Immediate possession. J. W. LEWIS CO., 518 Security Bldg. Pico 6165.

SANTEE STREET. Close to Tenth street. Will build to suit tenant. Manufacturing building, 2 stories, 50x143 ft. to wide alley. Lease for 5 or 10 years. Address OWNER, 116 N. Broadway.

TO LET—Small warehouse and 2 vacant lots on Santa Fe spur. Apply UNITED BY-PRODUCTS CO., 2456 Hunter st.

SPACE IN CABINET SHOP, WITH USE OF MACHINERY AND BENCHES. 2525 CENTRAL AVE. PHONE SOUTH 4136.

PUBLIC market or drug store, fine location; 40x144 corner; $85 mo. PICO 1668.

5000 OR LESS SQ. FT., STORAGE OR MFG. ELECTRIC ELEVATOR. 644-68.

TO LEASE—9000 sq. ft. ground & Brick bldg. OWNER. Pico 6099.

Farming and Ranch Lands.

A MOST favorable lease for improvements, fencing, plowing, etc., 247 acres subirrigated, rich sandy loam. Artesian water of easy development in large quantity can be sold for irrigation. A wonderful money-making opportunity. Near Ensenada, Lower California, Mexico. Apply JOHN WILSON (Owner,) Natalie Apts., Long Beach, Cal.

FOR RENT—Several pieces A-1 land with Owens River water for beans, lettuce, tomatoes, etc. Cash or share rental. Also some hay land. F. C. HAGEMAN, Chatsworth, Cal.

50 ACRES, alfalfa and fruit with tools. 3 yrs. MAY, 516 W. 20th.

TO LET—FLATS, HOUSES, APTS.—With Furniture for Sale

FOR SALE— FURNITURE AND LEASE OF 8-ROOM HOUSE ON GRAND AVE. NORTH OF JEFFERSON. VERY CHEAP RENT, $65 PER MO. A MONEY MAKER. 7 ROOMS RENTED. HOUSE AND FURNITURE FIRST-CLASS CONDITION. NO INFORMATION OVER PHONE. HARRY F. PARKER, 20277. 2304 S. GRAND AVE.

SACRIFICE for immediate sale over $3000 all new furniture for $1800 cash. 8-rm. flat, completely furnished, rent $75, most exclusive neighborhood. Phone WEST 3021.

WHO wants furnished flat, 5 rooms elegantly furnished, near park. Owner leaving for Europe. Must sell this week. Call 522 WEST 9th st.

MUST sell by Jan. 18. $1100 buys beaut. 6-room flat, sleeping porch; income $110; rent reas., lease. 1229 CROWN HILL. Walk. dist. 581994.

FURNITURE of upper lower duplex for sale, with lease. Excellent value and income. Wonderful location. 3551 LEXINGTON AVE.

12 ROOMS new furniture, 5-year lease, 6 bedrms. 2 3-room apts. Near Exposition Park. SOUTH 3904-J.

FURNITURE of 6-room bungalow near Westlake Park. $550 will handle. 1316 WEST 6TH. Ph. 52275.

FURNITURE of a 5-room bungalow, bargain. Immediate possession; rent $40; garage. West 1901. 424 W. 69TH ST.

4 ROOMS new furniture; complete; sacrifice, $475. Pleasant corner flat; hardwood floors, $50. WEST 3850.

4-ROOM apt., fine furniture, piano; rent $50. Price $850 and bigger apts. 1101 VALENCIA. Phone Main 1877.

4-rm. furn. cheap, 2 r. pay rent; children wel. 1479½ W. 23RD.

5-RM. duplex, rent $65, income $80; cheap for cash. 4260 DALTON.

7-ROOM flat, close in, going East. Good income. 834846.

5-ROOM flat, $45 mo. Furniture for sale. $750. 1422 W. 10TH ST. 52428.

1422 W. 10TH ST. 5-RM. FLAT. FURNITURE FOR SALE. 52428.

$650—Lease and furniture, 6-room house, yard, garage, $60 rent. 118 E. 29TH.

FURNITURE—HOUSEHOLD GOODS—For Sale, Exchange

HIGH GRADE FURNISHINGS at low prices. 3 floors of new, up-to-date furniture, special prices this week on rugs, overstuffed parlor sets and dining sets. Furniture for the kitchens, breakfast-rooms, dining-rooms, halls and living-rooms. You will be surprised at our large selections and most of all surprised at our low prices. Open evenings on appointment. MOODY FUR. CO. 1907 W. 6th. 55819.

BUY your furniture direct at from wholesale and save 30 per cent. $40,000 stock to select from. Come early and get best pick. $75 bedroom set, $40; $75 oblong Queen Anne dining set, $40; $200 3-piece parlor set, genuine velour, $90; $35 high oven gas range, white splashers and doors, $20; floor lamp and shade, $15. More bargains not mentioned in this column. Come and be convinced. 1630-32-34 WEST WASHINGTON ST.

FOUR-PIECE CROMWELLIAN BEDROOM SUITES, FACTORY SAMPLES, IN GENUINE WALNUT. DRESSER, CHIFFOROBE, SEMI-VANITY AND BOWFOOT BED; LESS THAN TODAY'S FACTORY PRICE. $190—VALUE $415. 4333 MONETA AVE.

ACCOUNT sickness, will sell lease on furniture, elegantly furnished 10-rm. house, 2 baths, 2 garages. $2500 cash, bal. easy. 1016 S. WESTLAKE AVE.

FOR SALE—New furniture for your rooms, complete; terms, $27.50 down, $8.50 per week; total cost $257.50. Inquire 737-41 S. HILL ST. Dealer.

OVERSTUFFED suite in wonderful mohair, very finest pillow arms, $190, worth $400; also bargains other furn., cash. 627 S. BROADWAY, 2nd fl.

BEAUTIFUL walnut bedroom set, sacrifice, $85. Floor lamp shade, $14. Call 603 N. WESTERN.

DUFOLD mahogany velour, like new. Bargain. 2008 ARGYLE AVE. Ph. Holly 10128.

NEW, first-class furnishings 4-room flat, attractive bargain. All part. 4452½ W. 16TH ST. Phone 760805.

FIFTY Detroit Jewel gas ranges to be sold at sacrifice this week only. 1827 CENTRAL AVE. [illegible] 1765-W.

FOR SALE—Furniture of 5 rooms, income house, close in. Reas. Privilege of renting house. 21216.

FOR quick sale will sacrifice art Sonora phonograph, lacquer tea wagon, oval mirror. 6072 YUCCA ST.

MARY and William dining-room set, good as new. 1114 MAGNOLIA AVE.

FOR SALE—Dining-room chairs and table. Call 760501.

HOUSEHOLD furniture for sale, at my home. 465 N. SERRANO. Holly 4163.

OVERSTUFFED tapestry davenport, kitchen cabinet. After Tues. call GAR. 2614.

3-PC. walnut bedroom set, valued $125. Will sell $75. 6200 MONETA AVE.

BEDROOM set, ivory or gray, 6 pcs.; spg. mattress, $69. Call 549 S. VERMONT.

SINGER drop-head machine, also upright piano. Cheap. 930 WEST 41ST DRIVE.

NEW ivory or gray dresser, chiffonier and bed complete, $65. 4911 S. NORMANDIE.

LAST week furniture and rugs at cost. GEO. W. DEWEY, 340 S. HILL.

FURNISHINGS of 7-room flat completely new. Will sacrifice. WILSHIRE 5364.

SINGER high arm [illegible]

FURNITURE—HOUSEHOLD GOODS—For Sale, Exchange

WE WISH TO ANNOUNCE TO OUR PATRONS that we have just returned from GRAND RAPIDS and CHICAGO, where we have been attending the furniture exhibition, getting new ideas and buying furniture for the current year, which means that our customers will derive the benefit. Our buyer has been very conservative in selecting the latest designs and patterns. Best values in bedroom, dining and livingroom furniture, davenport console and end tables, fancy hall and living-room chairs, bookcases, hall desks, floor lamps and standards, overstuffed parlor furniture, odd chairs, spinet desks, oriental, Wilton and chenille rugs. It will pay you to call and see our complete line of very fine household furnishings. Here you will find what you want whether the cheapest or most expensive. You will find it priced about half downtown prices. KEIM FURNITURE STUDIO, 627 S. Western ave.

GAS RANGES. IN CARLOAD LOTS AT PRE-WAR PRICES. ORDER DIRECT FROM FACTORY. SAVE THE MIDDLEMAN'S PROFIT. DETROIT JEWELS, ANGELUS, BUCKS, GARLANDS, ACORNS AND WELFARES. SPECIAL: WE DELIVER, GUARANTEE AND CONNECT A HIGH OVEN RANGE WITH WHITE ENAMELED SPLASHERS, NICKEL TRIMMED AND AUTOMATIC LIGHTER FOR $34.75. RANGES REPAIRED. ANGELUS STOVE & RANGE WORKS. STORE NO. 1. 2701 S. VER. AV. 72379. OPEN EVES. STORE NO. 2. 7022 MONETA AVE. WEST 8288.

FURNITURE FACTORY WILL SELL BREAKFAST SETS, $26.50. WE ARE ALSO COMPLETE HOUSE FURNISHERS. FRENCH AND GREY OR IVORY BEDROOM SUITE, 6 PIECES, $69.75. YOUR CREDIT IS GOOD, NO INTEREST. OPEN EVENINGS. WASHINGTON FURN. MFG. CO. 1806 SO. MAIN. 22663.

8 ROOMS elegant furniture, by the piece, real bargains. Including very fine eastern burl walnut bedroom suite, also ivory and French grey sets, 3-pc. living-room suite, Wilton, Royal Turkish and other rugs; Queen Anne dining set, hand-decorated breakfast set; all white gas range, and many other articles. 5404 HOLLYWOOD BLVD.

RUG SALVAGE FROM S.S. EDGAR. A fair settlement with insurance Co. enables us to offer French Wilton rugs, 9x12, for $62. Perfect goods. Axminster rugs as low as $19. Brussels and velvets at equally low prices. Hotel and apartment house owners, please note. J. C. FANNING, 2820 So. Vermont.

9x12 Widall rug, $50; French Wilton, $45; Royal Turkish, $95; Italian renaissance dining, $125; 3-pc. parlor suite, $145; French grey bedroom set and rocker, library table, white enameled range, Haviland dishes, $45, spinet desk, mahogany, china cabinet, bridge lamp, 8 rooms in all. Sell at once. 5404 HOLLYWOOD BLVD.

PRIVATE SALE.
1 mahogany bed set, 6 pieces.
1 white enameled hand-dec. bed set.
1 green breakfast set.
1 Jacobean dining set.
1 china closet, gas ranges.
Other furniture. 720 W. 29TH ST. HOME ANY TIME.

QUITTING BUSINESS. Everything must go. Don't fail to call. We are positively selling out. 75 high and medium-grade rugs, 30 dining sets, 20 gas ranges, bed, dining and living-room furniture; in fact, everything to furnish a home. Call at 922 W. 7TH STREET.

FOR SALE—Davenport and rocker, taupe and blue, used short time, $110, cost $175. Ivory bed, full size writing desk and dressing table, very good, $70; one coal and wood heater, $7; lawn mower. 1280 W. 47TH ST. 581166. No dealers.

BEAUTIFUL Italian walnut dining set with serving table, high grade velour parlor set, spinet desk, floor lamps and end tables. French gray and ivory bedroom suites. Velvet and Brussels rugs. Bungalow for sale. 242 W. 58TH ST.

DON'T FORGET MONDAY, JAN 15, 10 A.M. 75 ROOMS of Furniture and Rugs. Will be sold by the piece at 3218 S. Main st.

YOU positively can get some wonderful bargains in fine furniture this week. Elegant overstuffed suites, walnut dining furniture, etc., close-out prices; upstairs and cash. 627 S. BDWY., 2ND FLOOR.

BEFORE BUYING, see the I. C. Furniture Shop, big selection in furniture and Wilton rugs. Cut prices. Will pay you to see us. 1908 3RD AVE., near W. Washington. Open evenings. Sunday until 2 p.m.

SIX-FOOT EXT. TABLE, WILLIAM AND MARY, SOLID OAK, JACOBEAN FINISH, ANY FOUR CHAIRS TO MATCH, LEATHER SEATS. $65 VALUE—$43. 4333 MONETA AVE.

IVORY bed, $7; dresser, $15; also set $30 velour living suite, $85; lamp, $12.50; rug, $30; Queen Anne walnut oblong table, dining set, $37.50; breakfast set, $12; other things. 1716 W. ADAMS. West 6904.

OVERSTUFFED suites, cheaper than any factory or dealer, close-out prices on fine furniture this week. Cash. 627 S. BROADWAY, second floor.

ELEGANT overstuffed suites, cheaper than any factory or dealer; close out price on fine furniture this week. Cash. 627 S. BROADWAY, 2nd fl.

BIMINI FURNITURE CO., 1ST ST. AND VERMONT AVE. SPECIAL—9x12 seamless Axminster Rug, $24.75.

BOX couches, new, $7.50; chairs, new, $1.25; dressers, $16.50; rockers, $2.50. Buck gas range, new, $18; dining library table, new, mahog., $24. 727 W. 3RD ST.

DINING and living-room mission furniture in solid oak, fine for office or apt.-house reception-room; one birdseye maple suite. CALL 351330.

COOKING stove, 5-burner, right-hand oven, good condition, bargain. Dealers don't call. 4651 W. 18TH PLACE. 71369.

CHAIRS. WE RENT FOLDING CHAIRS, BEDS, TABLES, DAVENPORTS, ETC. LOU SKEELS, 1436 S. MAIN. PICO 466.

DINING set, Queen Anne style, $40; 3-pc. genuine velour overstuffed set, like new, $100. 5067 HOLLYWOOD BLVD.

LINOLEUM, ARTEX PASCOLIN RUGS, ARTEX 4 DANDY PATTERNS, 45c. SKEELS, 1436 S. MAIN. PICO 466.

HIGH-GRADE overstuffed sets. New Address, GALLAGHER FURNITURE SHOP, 1335 W. 1ST. 556478.

GENUINE mahogany bedroom set, 7 pcs., used very little, sacrifice, $225, worth $400, rug, $10. 5067 Hollywood Blvd.

CLOSING out gas ranges. Detroit-Jewel, Simplex, Wedgewood, Acorn, Bucks. 5275 Moneta ave. Frank & Babo. So. 6012.

GAS RANGE, high oven, $30, ivory bedroom set, sacrifice, $40; ivory bed, $8. 5067 HOLLYWOOD BLVD.

5-PCE overstuffed parlor suite, genuine velour, $85. Queen Ann oblong dining set, $50. 603 N. WESTERN.

ELEGANT ivory bedroom set, $85; dining table and chairs, all for $85. Call 603 N. WESTERN AVE.

3-PC. overstuffed suite, gold, old rose, mah. gate-legged table, 4 tapestry chairs, 3 iron beds, comp. dresser. WEST 4441.

Furniture, Household Goods at Auction.

FURNITURE AUCTION EXTRAORDINARY. tomorrow, Fri. 2 p.m. 1727 N. Cahuenga Ave., Apt. 9, Hollywood. (6 rooms.) $650, upright piano, Victrola, $300; cut plush parlor set, elegant dining-room set, expensive old ivory and French walnut bedroom furniture. Box couch, elec. lamp, pedestal, small chesterfield table, gas and oil heaters, beautiful rugs, curtains, large mirror, reed pedestal, also tea wagon, gas range, dishes, kitchen and aluminum-ware. An elegant sale. Owner going to Australia. STROUSE & WOOD, AUCTIONEERS. 62705.

THURS., JAN. 18, 10 A.M. 3320 S. MAIN ST. Regular weekly sale, dressers, chiffoniers, dining sets, library tables, phonograph, parlor lamps, beds, springs and mattresses, gas ranges, heaters and plates. Rockers, chairs, rugs, 8 50-yd. hall runners, dishes, bric-a-brac and kitchen utensils at 2 p.m. 1000 pcs. of white enamel kitchen ware, will be sold in lot to suit buyers. Follow the crowds. SECURITY AUCTION HOUSE. A. F. JOYCE, Auct. Phone So. 3148.

AUCTION. Friday, January 19, 9:30 a.m. 4506 S. Main St. Regular weekly auction high, medium-grade and cheap furniture, most everything for home, hotel or apartment. Yours for honest auctions. COL. C. F. CALHOUN & CO., Auct'rs, Inc. 298889.

FURNITURE—HOUSEHOLD GOODS—Wanted

WANTED — All kinds of household and office furniture, highest prices paid. COLGAN'S FURNITURE CO. 731 S. Main St. Phone Main 323.

FURNITURE. I need all kinds of furniture for my bungalow court. Will buy any amount and pay spot cash. Call me and I will come at once. BOYLE 5467.

WANTED—Privately, the furniture and furnishings of a complete home, including linens, drapes and silverware; will pay all cash. 569280.

WANTED—Do not give your furniture away. I need it to furnish my apartments and bungalows; phone me and I will pay you the price you ask. 21549.

WANTED—You want to sell your furniture; we want to buy; give us a chance to figure it. We will top market prices. VER. 481.

IF it's action you want for your furniture or any merchandise, plenty real money available. Phone GAR. 5872.

WANTED—To purchase the furniture of a home. Want whole outfit. Will not buy by the piece. 62708; 52466.

WANTED—C. F. CALHOUN CO., AUCTIONEERS, PAYS TOP PRICES FOR YOUR USED FURNITURE. 298889.

FURNITURE, rugs, art goods. HIGHEST PRICE PAID, or sell on commission. KEMP & BALL, Auctioneers. [illegible]

FURNITURE—HOUSEHOLD GOODS—Wanted

WANTED—Will pay the highest cash prices for the complete furniture and furnishings of high-grade homes, flats or apartments. Act quick. Call WM. LEVY, 233-234 Chas. Chapman Bldg. 11686.

WANTED—Furniture, household goods, fixtures. Buy anything. Pay cash. CUT-RATE FURNITURE CO., 945 East 1st. 83550.

I NEED FURNITURE, RUGS, BEDDING AND LINEN. WILL PAY ALL CASH. PRIVATE PARTY. CALL 271567.

WANTED—FURNITURE, RUGS, LINENS. CALL SOUTH 198. WE PAY MORE THAN ANY DEALER.

WANTED—Office furniture, good quality leather covered chairs, couch, desks. Address C, box 449, TIMES BRANCH.

WANTED—Will buy any amount of furniture; complete house full or single pieces. SOUTH 3143.

WANTED—By young couple, furn., rugs, linen. Please CALL 25369.

JUST arrived from East, need furn., rugs, linen; highest cash prices. SO. 4020-J.

WANTED — Used office furniture. Call BROADWAY 1592. Ask for DAVIS.

CALL BOYLE 5777, AS I NEED FURNITURE AND RUGS THE WORST WAY.

WANTED—Furniture 4 or 5 rms. or more. Will buy separately. SOUTH 7169-W.

WANTED—4 rooms furniture, buy complete or separately. 75550; evenings 584383.

WANTED—5 rooms of furniture, complete, or separate pieces. Please CALL 20430.

WANTED—Furniture, any amount. We pay cash. SECURITY AUCTION. South 3148.

MUSICAL INSTRUMENTS— For Sale and Exchange

HAMBURGER'S PHONOGRAPH CLEARANCE. Make selections at once in this sensational Phonograph Clearance. Your opportunity to purchase a phonograph at positive savings. Phonographs of famous makes, including those taken in exchange on Victors and Brunswicks, samples and discontinued case designs—all grouped and plainly marked with their decisive sale reductions.
Table Models as low as $10.00
Portable Models as low as 22.50
Cabinet Models as low as 60.00
Console Models as low as 100.00
Convenient Payment Terms. HAMBURGER'S Music Salons, 5th Floor.

WE HAVE a few slightly used guaranteed standard make phonographs which we are disposing of at less than half price; these are all exceptional bargains, sold at prices ranging from $20 up. Full purchase price allowed any time within six months on new machines. WURLITZER. 607 W. Seventh st. Open evenings.

SAXAPHONES. GOLD C MELODY BUESCHER AND C SOPRANO IN SPECIAL CASE. USED A FEW WEEKS IN VAUDEVILLE. COST $310, WILL SELL BOTH FOR $195 CASH. PAT BALLARD, 1270 S. WESTERN AVE. PHONE 769-769 MORNINGS.

SLIGHTLY used pianos in following well-known makes: (Uprights, players and grands) Knabe, Chickering, Mason-Hamlin, Steinway and scores of others. Some rented as low as $2 mo. Rent can apply on buy later. PLATT, 620 S. Bdwy. Open eves. till 9.

RENT. UPRIGHT, players and grands. Pianos $1 month and up. Player pianos, $5 month and up. Grands, $7 month and up. We specialize in renting and will rent any piano in our stock, new or used. WURLITZER. 607 W. 7th st. Open evenings.

I MUST get rid of 67 Pianos this week. A lot of players to go at give-away prices. Some as low as $39; uprights, $67; baby grands as low as $365. Rents on many, $2 mo. All rents can apply on buy later. STORAGE, 655 Crocker st., 1 block E. of San Pedro, near 7th.

REAL snaps in used pianos of the following makes: Kurtzman, Kimball, Steinway, Sohmer, Linderman, Mason-Hamlin, Hines, Kranich & Bach, A. B. Chase, Steger, Knover, Aeolian. Prices $22, $35, $67 up. Players, $118, $227, $336, up; baby grands, $249, up; terms, $5 mo. up. Open eves. PLATT, 620 S. Bdwy.

FUMED oak player piano, nearly new, very latest model, plays all late rolls, a wonderful bargain, price $300; terms, $10 down, balance like rent. WURLITZER. 607 W. 7th St. Open evenings.

FREE LESSONS ON THE SAXOPHONE until you master the instrument. This unusual offer stands good with the purchase of the celebrated Holton Saxophone, sold only by us. $95 up. Easy terms. Open even. PLATT, 620 S. Bdwy.

$98.50 WILL buy Genuine Victrola, flat-top Coquelette. This is made in the Queen Anne period and is really a beautiful article of furniture. Only a few left. Terms. WURLITZER. 607 W. 7th St. Open evenings.

$33.50 STORAGE charges on nice little practice piano. Pay this amount and piano is yours. See Mr. Coen, storage dept. PACIFIC PIANO CO., 730 W. 6th st. or phone Pico 8449.

FOR SALE—VIRTUOLO PLAYER, $490 on two and a half years' terms; [illegible] at BARNES, 231 South Broadway.

300 PIANOS for rent; uprights, baby grands, players, reproducing players. Prices from $35 (used) to $3800; rents as low as $1 mo. All rent can apply on purchase price later. PLATT, 620 S. Bdwy. Open eve. till 9.

USED player piano, mahogany case, full cabinet size, a library of music and bench to match. Price $390, $7 down, balance like rent. WURLITZER. 607 W. 7th st. Open evenings.

FOR SALE—WEBER upright; used, but in fine condition; attractively priced at BARNES, 231 South Broadway.

KRANICH & BACH PLAYER PIANO. Good as new, mahogany case, $550. THE WILEY B. ALLEN CO., 416 S. Broadway.

LARGE cabinet phonograph taken in trade on piano; will sell for $75 cash; sold new for $200. Open till [illegible]. PLATT, 620 S. Bdwy.

BEAUTIFUL walnut case Melville Clark piano, $325. THE WILEY B. ALLEN CO., 416 S. Broadway.

$167 CONN Melody C Saxophone with case in new condition. Will sell reasonable for cash. Phone after 6:30 eves. [illegible] 5686. Ask for Ely.

A VERY fine used Steinway & Sons piano, $465. THE WILEY B. ALLEN CO., 416 S. Broadway.

PIANO, Bush & Gerts grand, $650, worth double. Just like new. Monthly payments. THE PIANO EXCHANGE, 221 S. Spring.

FOR RENT—PIANOS. $3 per Month. TAYLOR, 912 S. Hill. Bdwy. 880.

ALMOST new Pathe console phonograph. Cost $275, will sell for $100 cash. Phone WEST 1651.

A BRAND new $1200 Ampico reproducing piano for $685. Hurry up if you want this! 1024 S. ST. ANDREWS PL.

FOR SALE—Used Ivers & Pond piano, bungalow size. A fine little instrument, $225. THE PIANO EXCHANGE, 221 S. Spring.

TENOR banjos as low as $15; free lessons with standard makes; easy terms. Open even. PLATT, 620 S. Bdwy.

VICTROLAS to rent, 50c a month and up. WURLITZER. 607 W. 7th st. Open evenings.

NEW console phonograph, plays all records; $150 value; this week, $115; terms. Open nights. PLATT, 620 S. Bdwy.

GET FULL LIST EDISON RECORDS, BARGAIN ON PLAYER PIANOS, ALSO OF PHONOGRAPHS. 747 S. FIGUEROA.

FOR RENT—Upright pianos. Emerson, $3; Chickering, $4; Steinway, $5. 437 S. HILL.

REPAIRING—BRASS, REED and Stringed Musical Instruments repaired by factory expert. PLATT, 620 S. Bdwy.

TO LET—Pianos in tune, new and good makes, one month or longer. MUSICAL INSTRUMENT STORAGE, 437 S. HILL.

$119 BUYS PLAYER PIANO (used), pay $5 mo.; free rolls and bench. Open even. till 9. PLATT, 620 S. Bdwy.

CONSOLE phonograph (used) special $45, with or without records; pay $1 week. Open every night. PLATT, 620 S. Bdwy.

FOR SALE—WE RENT PIANOS, $2, $3, $4 A MONTH. RENT ALLOWED ON PURCHASE PRICE. N. W. FISHER, 808 W. 8.

GENUINE Victor Victrolas at the eastern price; $25 up; large assortment to select from; terms $1 week up. Open every evening. PLATT, 620 S. Bdwy.

A REAL good GUITAR for $10; other stringed instruments as low as $5; free lessons with standard makes; easy terms. Open eves. PLATT, 620 S. Bdwy.

VIOLIN OUTFITS, including fine toned Stradivarius model; outfit complete, $15; regular price, $25. Free instruction included. Open eve. PLATT, 620 S. Bdwy.

$10.75 DELIVERS genuine VICTROLA style 80, includ. records; bal. like rent. Open eves. PLATT, 620 S. Bdwy.

BABY grands as low as $249 (used) up to $1625; terms as low as $5 mo. Open eves. PLATT, 620 S. Bdwy.

FOR SALE—Sonora cabinet phonograph and records, $75. Storage, 437 S. HILL.

FOR SALE — 88-note player piano, $200. Cost new $800. STORAGE, 437 S. HILL.

FOR SALE—Brunswick and 60 records. Red Seal. Cost $300. 437 S. HILL.

FOR SALE—Brunswick, big cabinet, new, and 60 records, $85. 437 S. HILL.

WILL buy or trade typewriter for good console phonograph. Ph. CALLAHAN, [illegible].

EDISON cabinet phonograph and records, like new, $85. 437 S. HILL.

FOR SALE—Steinway piano, nearly new, used Chickering, $150. Storage, 437 S. HILL.

RENT a Victrola, $1 and up; open nights. PLATT, 620 S. Broadway.

VICTROLA, new; big discount for cash. Owner, 3309 W. 17TH ST.

TO LET—Phonographs, $2 to $5 month. Musical instrument storage, 437 S. HILL.

FOR SALE — Emerson piano, $130, $10 down. Storage, 437 S. HILL.

FOR SALE—Victrola and 50 records, [illegible] 437 S. HILL.

MISCELLANEOUS—For Sale

Office and Store Equipment.

FOR SALE—
TWO DOUBLE OAK DESKS.
TWO 60-INCH OAK DESKS.
FIVE 60-INCH OAK DESKS.
FOUR 54-INCH OAK DESKS.
TWO 42-INCH OAK DESKS.
ONE DOUBLE MAH. DESK.
TWO 60-INCH MAH. DESKS.
TWO 54-INCH MAH. DESKS.
TWO 42-INCH MAH. DESKS.
MAH. AND OAK TYPEWRITER DESKS.
OFFICE RUGS, CUSPIDORS, INK WELLS, DESK MATS, WASTE BASKETS, ETC., STRAIGHT-ARM & T.W. CHAIRS, IN BOTH OAK AND MAH.
INQUIRE 801 I. W. HELLMAN BLDG. 124 WEST FOURTH STREET.

NO. 6 Multigraph with new type, $110 if taken at once. PHONE 61207.

FOR SALE—Office furniture, lowest prices. Easiest terms. 400 S. LOS ANGELES ST.

Typewriters and Supplies.

FOR SALE—LATE MODEL UNDERWOODS, REMINGTONS, ROYALS, L. C. SMITHS, 50 to 70% saving of manufacturers' price. Terms $5 monthly if desired. Our REBUILT typewriters carry the same time guarantee from us as that given by the manufacturer.
FOR RENT—Late model 5 Underwoods and Royals, $4 month; 3 months $9. Model 4 Underwood, Model 10 Remington and L. C. Smiths, 3 months $7.50. FREE DELIVERY.
THE WHOLESALE TYPEWRITER CO. 443 S. Spring st. Phone Pico 3442.

FOR SALE—Bought, sold, repaired, exchanged. Rebuilts on easy terms. CORONA PACIFIC CO., 548 S. Spring st. Wkdy 8100, 57194.

TYPEWRITERS, Adding Machines bought, sold, rented. WESTERN OFFICE FURNITURE CO., 754 S. Olive. Pico 976.

FOR SALE—Late model Corona typewriter, fine order, $50. Phone 767048.

Sewing Machines.

FOR SALE—White sewing machine, $30. Phone 822801.

SINGER power, chain-stitch, hat-braid sewing-mach. Bargain. 714 S. FIGUEROA.

Clothing, Furs, Etc.

On account of my wife's death, am sacrificing beautiful Hudson seal coat, Alaska seal ermine turban, cuffs and dresses, 38 size. Call between 9 a.m. [illegible] 12. 721 S. WESTLAKE, Davenport Apts.

SWEATERS, BATHING SUITS. Sample lines, men's, women's and children's bathing suits, women's sweaters at wholesale. 410 SUMILLER BLDG.

$15 WOOL mackinaws, $7.95. Men's sample suits, $15. 813 E. 9TH ST.

Jewelry, Diamonds, Watches.

FOR SALE—Diamond ring, twin stones, 3 carats, platinum setting; jeweler's value $1200. Will sacrifice. HOLLY 6000.

DIAMOND ring, gold nugget stick pin with ruby. After 7 p.m. 1004½ S. BDWY.

Lumber, Building Materials.

FOR SALE—1st special kiln-dried O.P. flooring, $35; 1x4 to 1x12, 2x4 to 2x12 R.O.P., $20 to $36. Redwood novelty siding, $35. Let us figure your bills. We can save you money and we deliver anywhere. SANK LINE LUMBER YARD, 5041 S. Western. Phone 790553. Vermont 8156.

FOR SALE—Herringbone metal lath, $25 per yard. Good 2d hand 4-ft. lath, $3 per 1000. HAYWARD LUMBER CO., 410 San Fernando Road.

Billiard Tables and Supplies.

FOR SALE—Mahogany finish pool table, size 3½x7. Good shape to be used in private home. Cheap for cash. Inquire WILSHIRE 4200.

Houses, Build'gs—To be Moved

CALIFORNIA 5-rm. house, $120. Large garage, finished. Lumber to finish, $50. 1251½ W. 30TH ST. West 1920.

HOUSE to be moved, $500; good 6 rooms, plastered, plumbing complete. Owner. 902 W. 27TH ST., rear.

WANTED—Miscellaneous

WANTED—BOOKS BOUGHT. Highest prices paid for fiction, history, encyclopedias, medical, law sets of books, fine art works, old books of every description. HOLMES BOOK CO. 333 S. Main st. Phone Main 1889. 1116½ Bdwy. Pico 814. "Best Prices Paid at Holmes."

B-O-O-K-S W-A-N-T-E-D— Highest cash price paid for single good books and complete libraries. Calls made anywhere. POWNER'S BOOK STORE. Phone 65418. 542 S. Spring st.

WANTED—BOOKS BOUGHT. Choice & rare books a specialty. Auto calls. DAWSON BOOK SHOP, 627 S. Grand. 63230. Main 4016.

WANTED—To buy roll and flat-top desks for about 2 offices. Pay spot cash for immediate possession. Also some files. Call MR. KAHN, 61637.

WILL pay cash for used Underwood typewriter, Corona or Remington portable. Call 734 S. OLIVE. Pico 976.

JEWELRY fixtures, 25 feet show and wall cases. 804 ROBERTS BLDG.

Discarded Clothes.

WANTED—LADIES' AND MEN'S CLOTHING BY THE LARGEST BUYER AND SELLER OF USED CLOTHING IN LOS ANGELES. WE WILL POSITIVELY PAY THE HIGHEST PRICE FOR YOUR CLOTHING. [illegible] CALL IN PRIVATE AUTOS. JUST CALL. COHEN, 137 TO 143 E. 7TH PL. 62800.

CLOTHING WANTED, 1000 MEN'S SUITS. ABSOLUTELY HIGHEST PRICE Paid. Centrally located. Our private auto calls. 717 W. 6TH STREET. Main 2004.

HIGHEST PRICES PAID. MEN'S USED CLOTHING. [illegible] MISFIT, 128 W. 2nd. Bdwy 2720.

(CLOTHING BOUGHT) HIGHEST PRICES PAID. PHONE 638052.

Diamonds and Jewelry.

WANTED—FOR CASH. DIAMONDS AND JEWELRY. M. WEINSTEIN. 600 TITLE GUARANTEE BLDG. 5TH AND BROADWAY.

WANTED—Diamonds, pearls, gold, silverware and other valuables. Top prices paid. MARKWELL & COMPANY. Suite 802 Citizens National Bank Bldg. Cor. 5th and Spring sts. Phone 13752.

WANTED—WILL PAY MORE MONEY FOR YOUR DIAMONDS AND JEWELRY. S-A-N-D-A-C-K. 511 LOEW'S STATE BLDG., 7TH-BDWY.

WANTED—DIAMONDS. WHEN DISPOSING of yours see me and get full cash value. J. C. FERGUSON. 206-7 HAAS BLDG., 219 W. 7TH ST.

WANTED—I buy and pay more for DIAMONDS & JEWELRY. JOE DAVIDSON, 406 S. Hill. Main 2681.

WANTED—Diamonds for cash. A. HACK & CO. 607 Title Guaranty Bldg.

SWAPS—All Sorts.

MAHOGANY office furniture, good condition, in exchange for royalties and oil lease. [illegible] Address X, box 307, TIMES OFFICE.

TRADE good lot, $850, Upland, or 10 acres, level, good soil, $1250, Fresno, for auto, diamonds, oil interest or property. What have you? Address W, box 254, TIMES OFFICE.

HAVE 1919 touring car, worth $300. Want furn., fur, elec. washer, vacuum cleaner or tailoring. Address W, box 150, TIMES OFFICE.

I HAVE 5 50-ft. lots in San Dimas, $1500; one lot in Oakland, $750; all clear; if you have something you don't want, call me. VER. 2002.

FOR SALE—OR TRADE—FOR LOT. Dodge touring in good condition. Phone WASHINGTON 804.

FINE blue white diamond. Want auto. Address R, box 94, TIMES OFFICE.

[illegible]

RADIO, WIRELESS APPARATUS For Sale, Exc., etc.

RADIO Amrad, Jr., phones, cost $80; [illegible] installed. 1203½ N. MARIPOSA.

AUTOMOBILES, ETC.—Miscellaneous

DURANT 4 DEMONSTRATOR. A rare opportunity to buy auto, just nicely broken in, with a new car guarantee. $350 SAVING. [illegible] down payment, bal. [illegible] month. F. B. MILLER, Durant Dealer, 220 W. Pico. Open Sunday and Evenings.

AUCTION.
60—AUTOMOBILES—60.
ALL LATE MODELS.
SATURDAY & SUNDAY, JAN. 21st & 22nd
HOURS OF SALE:
SATURDAY: 1 TO 5 P.M. & 7 TO 10 P.M.
SUNDAY, 10:30 A.M. TO 4 P.M.
Cars belonging to MAYER MOTOR CO.
SALE TO BE CONDUCTED AT THEIR SALESROOM,
CORNER PICO & OLIVE.
Change of ownership cause of sale.
PARTIAL LIST OF CARS:
NASH — HUPMOBILES
CHANDLERS — BUICKS
STUDEBAKERS — MERCERS
DODGES — OVERLANDS
OLDSMOBILES — SAXONS
CADILLACS — STUTZ
CLEVELANDS — FORDS
CHEVROLETS — ETC.
There will be a representative from the Finance Company to arrange TERMS.
THIS IS THE BEST LOT OF AUTOMOBILES EVER OFFERED AT AUCTION.
Dealers and Speculators, be sure to attend this sale if you want a good automobile at your price.
Bring cash or certified check for deposit.
GEO. FISCHER, Auctioneer, 603 Citizens' Nat'l Bank Bldg. Ph. [illegible]

SHERWOOD.
IS STILL IN BUSINESS AND WILL BE UNTIL ALL CARS ARE SOLD.
I HAVE 34 LEFT.
The prices I am putting on them will surprise you.
PARTIAL LIST.
Packard, series 3-35, renewed ... $[illegible]
1919 Locomobile, perfect ... 1000
1921 Cole phaeton; like new ... 975
Peerless coupe; like new ... 675
1919 Cole 8, sport; good car ... 650
Willys-Knight speedster; renewed ... 525
1918 Stearns limousine ... 500
Paige touring; renewed ... 450
1918 Scripps-Booth 8, chummy ... 275
1919 Studebaker 6; renewed ... 275
1922 Ford roadster ... 275
1917 Paige 7-pass.; good every way ... 250
1918 Overland 90, chummy; ren. ... 200
Simplex; motor runs A1 ... 200
1918 Ford light truck ... 200
1918 Overland 90; needs paint; mech. A1 ... 200
1918 Cadillac; mech. perfect ... 200
1916 Cad.; starter, new top, bat. ... 175
1916 Ford rdstr.; mech. good ... 75
1917 Chevrolet ... 75
MANY OTHERS, $50 AND UP.
SHERWOOD'S, 1[illegible] W. Pico St. Phone 64021.

SACRIFICE SALE.
A CAR AT YOUR PRICE.
We are having a current sale of used automobiles including Templars, Nashes, Chandlers, Stevens Duryeas, Overlands and many others.
If in the market for a used car, it will pay you to examine our stock.
MORE THAN 20 TO CHOOSE FROM.
Prices from $35 to $2500.
BOULEVARD MOTORS CORP.
Templar Distributors.
1245 S. Flower. 67077.

THE AUCTION IS OVER.
We sold the majority of our used cars Saturday at auction. However, we have a few Fords left. These cars are all in first-class condition. We must clean up the lot, so now is your opportunity to get a car at unheard of prices. These won't last long. Get yours now.
W. L. TUPMAN CO.
Authorized Ford and Lincoln Dealers. Figueroa and Jeff. So. 2651.

1914 RENAULT 4-PASS. [illegible]
1920 SPEC. 6 STUDEBAKER.
1920 4-PASS. CADILLAC.
1918 CADILLAC ROADSTER.
1920 HUDSON SEDAN.
1919 HUDSON SEDAN.
1921 HUDSON TOURING.
1920 HUDSON SPEEDSTER.
1920 JORDAN SPORT.
1921 DODGE, $600.
1921 [illegible] SPORT.
1919 HUDSON TOURING.
PAUL HINKLEY & CO. 1059 S. Figueroa St.

SAVE MONEY
We have on hand several good light used cars, Ford, Overland, etc. WE ARE JUST STARTING in business and being in a temporary location, we haven't the room. These cars must be sold.
HOLLYWOOD AUTO SALES CO.
Authorized Ford, Lincoln and Fordson Dealers. 7518 Santa Monica Blvd. HOLLY 2869.

USED FORD DEPT.
1922 Ford coupe.
1921 Ford coupe.
1921 Ford sedan.
1921 Ford tour.
1921 Ford roadster.
19[illegible] Ford truck.
1920 Ford tour.
1920 Ford panel del.
1920 Ford sedan.
1920 Ford coupe.
WALTER M. MURPHY MOTORS CO. Authorized Ford Dealer. 911 S. Olive. Open Sunday.

CARS. TOURING.
Starter, electric lights, etc., original finish, upholstering like new. "A real automobile." Come in and see for yourself.
$140.
W. P. HERBERT CO. Chandler & Cleveland Dist. 1250 S. Olive st. 14726.

[illegible] Fords
Coupes, Sedans, Touring, Roadsters, Delivery, Trucks, any price, any year. Buy from a reliable Ford dealer.
Wm. L. Hughson Co.
Authorized Ford and Lincoln Dealer. Main 1900. [illegible] 1015 S. Olive St. Open evenings and Sundays.

ANNUAL USED-CAR DAY.
Friday, the 19th, is our annual used-car day. Our entire stock of used cars will be priced for this day only at figures that will astonish you. A wonderful assortment of used cars at real money-saving prices. Small payment down, payments easy.
BUY FRIDAY. YOU WILL SAVE REAL MONEY.
BRIDGE-BULLOCK, INC. MAIN 3180. 1400 S. FIGUEROA. OPEN EVENINGS.

STEARNS AUTOMOBILES.
California Stearns Co. closing out entire stock of new and used automobiles; open and closed models. Prices ranging from $600 for 1921 Stearns 5-passenger, refinished, re-enameled, overhauled and guaranteed, to $2900 for new 1922 Stearns, 5-passenger, incl. many extras; 1922 7-passenger Buick, like new, $1000; brand new 6-cylinder, 5-passenger, $2400, 1-3 cash, balance 18 months int. 8; no brokerage or insurance. Phone 567[illegible].

ANNUAL USED-CAR DAY.
FRIDAY, THE 19TH. OUR ENTIRE STOCK AT A SACRIFICE.
BRIDGE-BULLOCK, INC. MAIN 3180. 1400 S. FIGUEROA. OPEN EVENINGS.

USED CARS— Lowest prices in town. Large selection. Liberal terms. IT WILL PAY YOU. See us before you buy. MANUAL ARTS MOTOR CO. 4076 S. VERMONT. VER. 9265.

DURANT ... WINS ... DURANT
BUT A WINNER NOW
1922 models, immediate delivery. $275 1st payment, bal. $50 month. F. B. MILLER, Durant Dealer, 220 W. Pico.

CARS BELOW COST.
"THE BIG CHIEF"
SETS CLEAN HOUSE.
BEST TERMS. WE TRADE.
[illegible] 6 SPORT, 1920; brand new, never registered; finished in a beautiful light blue ... $[illegible]
STEPHENS SIX TOURING, 1920, a wonderful value ... $[illegible]
1921 Stephens 4-pass.
1921 Stephens sport.
1920 Stephens 7-pass.
1919 Stephens 5-pass.
1921 Studebaker special 6 tour.
1920 Peerless 8 tour.
1920 Paige light 6 tour.
1917 Chandler Chummy road.
1920 Buick tour.
1921 Chandler Dispatch.
1918 Hupmobile tour.
1920 Oakland 6 tour.
1920 Willys-Knight limousine.
1919 Chalmers 6 road.
1917 Cadillac 8 tour.
1917 King 8 tour.
1917 Chandler 6 tour.
1918 Paige big 6 tour.
1918 Grant 6 tour.
1917 Packard twin 6, $[illegible]
1917 Buick little 4 tour.
1922 Marmon sedan, new.
1922 Hudson coupe, new.
1921 Studebaker light 6 tour.
THESE CARS ARE ALL RECONDITIONED AND THE PRICES WILL SELL THEM.
WHITE AUTO CO.
STEPHENS SALIENT 6 DIST.
USED CAR DEPT.
1142 S. OLIVE ST.
OPEN SUNDAY AND EVENINGS.

LINCOLN— —LINCOLN
WALTER M. MURPHY MOTORS CO., 909 S. Olive st. Authorized Lincoln & Ford Dealer. Used Car Dept. Renewed Lincoln with new-car guarantee.
1922 Lincoln 7-pass. sedan.
1921 Lincoln de luxe roadster.
1921 Lincoln de luxe phaeton.
1921 Lincoln 5-pass. sedan.
1921 Lincoln 3-pass. roadster.
1921 Lincoln 7-pass. touring.
1921 Lincoln 4-pass. phaeton.
1921 Lincoln coupe.
1920 Lincoln touring.
1920 Lincoln sub.-limousine.
Will trade and give terms.
WALTER M. MURPHY MOTORS CO. Used Car Dept. 909 S. Olive St. Phone 62874. John Balk, Mgr.
LINCOLN— —LINCOLN

TERMS. TRADE.
1922 CHANDLER Touring.
1921 STUDEBAKER Big 6 Touring.
1920 PEERLESS tour.
1921 HUDSON town coach.
1921 F.B. CHEVROLET touring.
1920 CADILLAC phaeton, 4-pass.
1920 PACKARD tour., 7-pass.
1920 OAKLAND roadster.
1920 COLE 8 touring.
1919 PEERLESS touring.
1919 MARMON touring.
1919 FRANKLIN tour.
1917 PACKARD twin limou.
1917 CADILLAC sedan.
1916 CADILLAC 8, 7-pass.
WALTER M. MURPHY MOTORS CO. Used Car Dept. John Balk, Mgr. Phone 62874. 904 S. Olive St.

A BARGAIN. COUNTRY CLUB, MOD. 90 OVERLAND. Must sell immediately as I am leaving East. In perfect condition mechanically, closest inspection appreciated. No dealers. Act quickly. Best offer takes it. KENDIS APT., No. 16-C. Phone Wilshire 5823.

ATTENTION! DODGE OWNERS. We have just received a large shipment of Adco Dry Storage Batteries. These batteries carry a three-year unconditional guarantee. Special inducement to all Dodge owners for thirty days. A-1 GARAGE, 819-21 WEST PICO ST.

Touring Cars for Sale.

BRISCOE 4 tour., 1920. Newly painted. Tonneau shields. Plate-glass top, side wings, etc. $395. An extra good, cheap car. STANLEY W. SMITH, INC. West 84. 1616 S. Figueroa st. 27909.

BUICK TOURING, 1921 model. Rebuilt from radiator to rear axle. New paint, new top and new tires. Guaranteed ninety days. Price $985. HOWARD AUTOMOBILE COMPANY OF LOS ANGELES. 1136-40 S. Olive. 11553—64510.

BUICK touring, 1922. Original finish like new, five cord tires, good top, motor perfect. $900, terms. No brokerage. CONSOLIDATED AUTO DEALERS ASSN. 1008 S. Olive. 21693. Open evenings and Sundays.

BUICK, 7-pass., 1922 model, equipped with snubbers, wind wings, tonneau windshield, bumper, sun shade and stop light. This car is guaranteed same as new. Will take smaller car in trade. Phone 11056, MR. CASKEY.

BUICK 4 tour., 1914, at $100, 5 new cord tires, runs o.k. STANLEY W. SMITH, INC. West 84. 1616 S. Figueroa st. 27909.

BUICK six, 1920 tour. Has been overhauled and refinished. Excellent tires and battery. Private owned. Will sell right. Address S, box 177, TIMES OFFICE.

BUICK 4-cyl., 1917 tour. Good running condition, good rubber and top. Only $185. W. H. COOK, 1135 S. Olive. 64508.

BUICK 6—1922 tour. Driven 700 miles. Brand new, $150 extras. Must sell by Sat. for highest bid. PETERSON'S, 1022 S. Main.

BUICK 6, 1918 5-pass., in perfect shape. $425, terms. HOWARD AUTO CO. OF L. A. 1212 S. Main. 820185.

BUICK, 1919, 5-PASS.— Motor perfect. Bargain at $575, terms. HOWARD AUTO CO. OF L. A. 1212 S. Main. Ph. 820185.

BUICK 1920 TOURING, $675. Refinished like new, cord tires, perfect. $250 1st payment, bal. $40 per month. F. B. MILLER, Durant Dealer, 220 W. Pico.

BUICK 1919 tour., new top and paint, cord tires. Owner cannot keep up payments. Cheap. 524 W. PICO.

BUICK Tour., late 1921. Very fine mechanical condition. Only $875. OLDS USED CAR DEPT., 1130 S. Olive.

CADILLAC 61, perfect condition, fully equipped, including 6 cord tires, tonneau glass windshields, side wings; extra tires carried on front fender. Bumper, trunk in rear including full size suitcase. Price $2750. Will demonstrate. Can be seen after 9 a.m. 941 E. 23RD ST. Main 4264.

CADILLAC '18 PHAETON. Privately owned, air springs, original paint; no dealers. 53557.

CHANDLER SPORT. LATE DISPATCH. $635.
Motor just overhauled. Has many extras, original finish, good tires, top and upholstering. "A Genuine Bargain." Open Sunday and evenings. Liberal terms.
W. P. HERBERT CO. Chandler and Cleveland Dist. 1110 S. Flower. 60412.

CHANDLER late 1921 Dispatch. Really like new with all extras for comfort. Private owner. Price reasonable. Address P, box 277, TIMES OFFICE.

CHEVROLET, 1922, 5-pass., in perfect shape. $350, terms. HOWARD AUTO CO. OF L. A. 1212 S. Main st. 820185.

CLEVELAND touring, 1921. Nuf sed. Better hurry. L. A. OAKLAND CO., 1028 S. Olive st. 50 gallons gas free with this car.

CHEVROLET tour., 1922, [illegible] never driven, 3-mo. guar. Priced to sell quick. WINSLOW & FELIX CO., Chevrolet Dealers, 140 W. Pico. Ph. 24170. Open eves.

CHEVROLET touring, 1922, run 1400 miles, 2 bumpers, extra casing; runs and looks like new. SULLIVAN, Pico 998. 1020 S. Figueroa.

CHEVROLET sedan, 1921. Large model. Like new in all respects. J. V. BALDWIN MOTOR CO. Broadway 148. 1154 S. Olive.

Chevrolet 4-90 Tr. '22, perfect. $425. DURANT STEVER MOTORS, Inc. 1225 S. Grand Ave. Open evenings.

CHEVROLET demonstrator, 1923, liberal discount. See salesman. 2251 W. PICO.

CHEVROLET 1919 TOUR. $100. S. G. STEPHENS, 153 W. Pico St.

CHEVROLET touring 1922. Good tires and fine mechanically. $375. 961 SO. OLIVE.

CLEVELAND SIX. 1921 TOURING.
A "rebuilt" and finished product, new top and 1-4 curtains, repainted a delicate "Azure Blue Deep," new cord tires, spare, bumper, many other extras. Fully guaranteed and carries free service. $895. Liberal terms. Open Sunday and evenings.
W. P. HERBERT CO. 1250 S. Olive st. 14726. Chandler & Cleveland Dist.

CLEVELAND "SPORT," 1922.
Just exactly like new, taken in on "new series Chandler," and driven only 2500 miles. Wire wheels, 5 cord tires, tonneau shields and wings, spot light and other extras. Mechanically same as new, and fully guaranteed. "A regular buy," $1195. Liberal terms. Open Sunday and eves.
W. P. HERBERT CO. Chandler and Cleveland Dist. 1110 S. Flower. 60412.

CLEVELAND Tr. '20. Perfect shape. $575. DURANT STEVER MOTORS, INC. 1225 S. Grand ave. Open evenings.

Touring Cars for Sale.

COLE "8" sport. Must sell today. Will sacrifice. 1021 S. GRAND.

DODGE, late '21, private owner, best of care, run 10,000 miles, looks new, perfect condition. Only $575 cash. 6815 VIRGINIA AVE. Holly 6700.

DODGE 1919 tour., original finish; bargain; terms. HOWARD AUTO CO. OF L. A. 1212 S. Main. 820185.

DODGE 5-pass. 1921, like new. $300 down, $30 per month. Call MR. DAVIS, Main 5040.

DODGE tour., new paint, $350, terms. HOWARD AUTO CO. OF L. A. 1212 S. Main st. 820185.

DODGE tour. Late 1920. Very fine condition, good tires, real buy at $525. OLDS USED CAR DEPT., 1130 So. Olive.

DODGE, 1919 touring, $165. 2614 W. 17TH st. Main 1278.

DODGE 1922 tour. $700. Lots of extras. S. G. STEPHENS, 153 W. Pico st.

DURANT tour. '22. Nearly new. Terms. W. H. COOK, 1135 S. Olive. 64508.

DURANT, 1922 tour., $150 extras; perfect condition; driven 6250 miles, cheap for cash. WASH. 1200, Room 400.

ESSEX touring car, 1921, driven 5000 miles, excellent condition. WIL. 879.

ESSEX touring car, excellent condition; good rubber, $500. CALL 597689.

FORD SEDAN. 1922.
Just out of the paint shop. Cannot be told from new. Motor overhauled; excellent tires. This is a real bargain. $525. Liberal terms. Open Sunday and evenings.
W. P. HERBERT CO. Chandler and Cleveland Dist. 1110 S. Flower. 60412.

FORD TOURING. $25.
In elegant shape. A real buy. Open Sunday and evenings.
W. P. HERBERT CO. 1250 S. Olive St. 14726. Chandler and Cleveland Dist.

FORD, LATE 1920 TOURING. With starter. $195. Family car. Perfect mechanically. Hassler shock absorbers. Ask for car No. 260. This is only a sample of scores of similar bargains offered in our big stock-reducing sale, Jan. 13-21. OPEN EVENINGS AND SUNDAY. J. A. NADEAU CO. FORD DEALER. 1100 E. SLAUSON. SO. 2240.

FORD TOURINGS. Several most excellent buys in late models. A comparison will convince you that our prices are LOW and mean REAL VALUES.
DUNHAM for FORDS. Authorized Ford Dealer, 1250-60 W. 7th. Open evenings, incl. service and parts.

FORD TOURING, $65. Very fine mechanical condition and all good tires. Ask for car No. 218. This is only a sample of scores of similar bargains offered in our big stock-reducing sale, Jan. 13-21. OPEN EVENINGS AND SUNDAY. J. A. NADEAU CO. FORD DEALER. 1100 E. SLAUSON. SO. 2240.

FORD TOURING, 1919. Seat hinged for bed. Priced to sell quick.
DUNHAM for FORDS. Authorized Ford Dealer, 1250-60 W. 7th.

FORD touring, 1921. Hassler shocks, starter, etc. Original finish; ready to go. $235. $75 down, easy terms. HAMLIN W. NERNEY CO. FORD DEALER. VERMONT AT 52ND.

FORD 1921, 5 pass., cord tires, demountable rims, speedometer, Hassler shocks, 3-speed axle, $325, terms. HOWARD AUTO CO. OF L. A. 1212 So. Main. Ph. 820185.

FORD touring, 1922, less than year old. Four new Goodyear casings, three extra tires and tubes, large steering wheel, foot throttle. Price $365. Call 627 S. EASTLAKE AVE.

FORD touring, 1922, one-man top, standing windshield, less than one month old. [illegible] discount, easy terms. HAMLIN W. NERNEY CO., Ford Dealer. VERMONT AT 52ND.

FORD touring, fine condition, $295. Speedometer, demountable wheels. COBERLY'S BETTER USED FORDS. 1918 S. MAIN. OPEN SUN. AND EVES.

FORD TOURING, 1921, $345. DEM. WHEELS, SPEEDOMETER. COBERLY'S BETTER USED FORDS. 1918 S. MAIN. OPEN SUNDAY.

FORD touring car, in finest mechanical order, for $100, terms. H. A. HANNEN, 1140 S. Olive. 64310.

FORD delivery, 1920, $50 down. Covered express body with curtains. 1015 S. OLIVE. Open eve. and Sundays.

FORD touring, starter, everything, $50 down, bal. $15 a month. 1155 S. HILL ST.

FORD touring, 1921, $80 down. Lots extras. Perfect cond. Open eve. and Sun. 1015 S. OLIVE.

FORD tour., 1921. Cut-down seats, Hassler shocks, etc. Steal at $265. OLDS USED CAR DEPT., 1130 S. Olive.

FORD tour. 1920. Hassler shocks, many extras. $65 down. 2414 PASADENA AVE.

FORD, 1920 touring, $225, terms. Open Sunday. 777 CENTRAL AVE.

FORD tour., 1921. $65 down, $17.50 a month. 1155 S. HILL ST.

FORD TOUR. 1921. IN A-1 SHAPE. $75 DOWN. 2414 PASADENA AVE.

FORD, 1919 touring, $100 cash. Open Sunday. 777 CENTRAL AVE.

FORD touring, 1920, $185, terms. 1038 S. MAIN ST.

FORD touring, 1920, $150 cash. 2614 W. 17TH ST. Main 1278.

FORD late 1920, $185, starter. 108 W. PICO. Phone 19644.

FORD touring, starter, everything, $50 down, $15 a month. 1303 W. PICO.

FRANKLIN 4 pass., 1919, beautiful shape, refinished. $825. S. G. STEPHENS, 153 W. Pico.

HAYNES, 1921 SPORT— Here's another one of these popular little sport models, with new cord tires and refinished blue. Only $895. LYNN C. BUXTON, Stearns Dist., 1635 S. Fig. W. 8000.

HUDSON super-six 7-passenger, good shape mechanically, paint and top, 5 cord tires. Can be seen at 2100 SO. VERMONT.

HUDSON 7-passenger touring, 1922 model. Excellent condition. Lots of extra equipment. $1050. 5430 HOLLYWOOD BLVD.

HUDSON Super 6. Touring. Original condition. Good rubber. $425. 961 So. Olive.

HUPP TOURING, 1921. Fine cord tires, full equipment of tools and curtains; car like new. Price $800. HOWARD AUTOMOBILE COMPANY OF LOS ANGELES. 1136-40 S. Olive. 11553—64510.

HUPP TOUR. $475. Cal. top, wire wheels, tonneau shields. STANLEY W. SMITH, INC. West 84. 1616 S. Figueroa st. 27909.

LAFAYETTE TORPEDO. Used one year—will be sold at a sacrifice. Reconditioned, tonneau shield, wind deflectors, all necessary extras. High-grade transportation. $2850. THE "TROY GRAM" PLACE, 12th and Olive. Main 490.

LIBERTY, 1922 Six Sport. New, run 1500 miles, all extras. Compelled to sell. Private party. Address F, box 376, TIMES OFFICE.

LINCOLN, 1922 touring, 7-passenger. Run but little and just like new. Bargain, cash or terms. HAWORTH, 210 Santa Monica Blvd., Santa Monica.

LOCOMOBILE—For sale or exchange. 1919 model in good condition. OWNER, Wilshire 7479.

MacFARLAN six for sale or trade, model 1913. Will assume. 329 W. 24TH ST.

MARMON 1922, 7-passenger touring, like new. Dirt cheap. 2411 W. PICO. West 6101.

MAXWELL, 1921, 5-pass. New paint, perfect mechanically. $365, terms. HOWARD AUTO CO. OF L. A. 1212 S. Main st. 820185.

MERCER '22, [illegible], 5-passenger. A real buy at $450. 941 S. OLIVE.

NASH 1918 touring, Burbank top, special paint, good tires, bumpers, wind wings, nickel lamps and radiator. [illegible] Price is right. Open Sun. 1224 S. FLOWER. Bdwy 6090.

NASH sport, late 1921; special paint and top, wire wheels, good tires; guarantee this car for 90 days and give 30 days free service. Price $1210, cash or terms. WATER'S NASH CO., 1224 S. Flower. Bdwy 6090.

NASH 1920 touring. New paint and top. Been overhauled. Will guarantee 90 days. Give 30 days free service. Price $900. 1224 S. FLOWER. Bdwy. 6090.

NASH six, 1920 tour. Mechanically perfect. Refinished beautiful blue. Good cord tires. Private party. Must sell. Address F, box 274, TIMES OFFICE.

NASH 1921 touring, motor o.k., paint fair, will sell for $600. Open Sun. 1224 S. FLOWER. Bdwy. 6090.

NASH touring, 1920. Reconditioned like new. Real bargain. 961 SO. OLIVE.

OAKLAND six, 1920, late. Perfect condition mechanically. New tires. Painted new special wine. Every extra. Private party. Address S, box 176, TIMES OFFICE.

OAKLAND 1921 touring, rebuilt, refinished. 50 gal. gas free. L. A. OAKLAND CO., 1028 S. OLIVE ST.

OAKLAND touring, 1919, $175. Better hurry. CALIF. OAKLAND CO., 1026 So. Olive st.

OAKLAND touring, 1920. Your own price today only, terms. 938 S. FIGUEROA.

OLDS 4 tour., 1921; rebuilt in our shop. All new cord tires. Painted [illegible] in dark blue. Extras. Bargain. OLDS USED CAR DEPT. 1130 So. Olive.

Touring Cars for Sale.

OLDS 4, 1921 model, bargain, $600, must sell. 944 E. 50TH ST.

OVERLAND TOURING—
"LATE MYSTERY"
From appearance and performance this car cannot be told from new. It is in the best possible condition throughout and "a rare buy." $235, liberal terms. Open Sunday and Evenings.
W. P. HERBERT CO. Chandler & Cleveland Dist. 1250 S. Olive St. 14726.

OVERLAND 85-4 tour., $185. Just refinished. New top. STANLEY W. SMITH, INC. West 84. 1616 S. Figueroa st. 27909.

Overland Tr. '20, new tires, $235. DURANT STEVER MOTORS, Inc. 1225 S. Grand Ave. Open evenings.

OVERLAND 90 TOURING. Looks and runs good. $140. BOULEVARD MOTORS CORP. 1245 S. Flower. 67077.

OVERLAND 4, model 90 tour. Very good shape. Good top. $160. STANLEY W. SMITH, INC. West 84. 1616 S. Figueroa St. 27909.

OVERLAND touring, latest model, guaranteed. $195 down, no dealers. Call owner, 26072. 616 W. 35TH PLACE.

OVERLAND tour., 90; car has had good care. For sale by owner. 1235 W. 42ND ST. Ver. 7922.

OVERLAND 4, Mystery touring, $75 down, $18 a month. 1808 W. PICO.

OVERLAND touring, 1921, terms. CALIF. OAKLAND CO., 1026 So. Olive.

OVERLAND 1921, looks like new, $300. S. G. STEPHENS, 153 W. Pico St.

OVERLAND 90 tour., $75. Hurry for this. W. H. COOK, 1135 S. Olive. 64508.

OWEN MAGNETIC. My 4-passenger sport model, must be sold at once. Call MR. WILSON, at 67077.

PACKARD twin, 6-passenger, absolutely fine mechanically; six Rudge-Whitworth wheels, six cord tires, best possible paint job, $750. THE "TROY GRAM" PLACE, 12th and Olive st. Main 490.

PAIGE—Lt. 6, 1921 touring. Reconditioned throughout. Real bargain. F. J. RILEY, Associated Paige and Jewett Dealer. 961 So. Olive.

PAIGE light six touring, 1919 model. This car has been thoroughly renewed, new top, repainted, new rubber, full guar. $490. PAIGE CO., 1127 S. Olive. Tel. 67268.

PAIGE 6-66—1922 touring, wonderful condition, a real automobile at a sacrifice. F. J. RILEY, Associated Paige and Jewett Dealers. 961 So. Olive.

PAIGE 66 Larchmont, 1921 model, 5 new cord tires, rebuilt and fully guar. A real car at a right price. PAIGE CO., 1127 So. Olive. Tel. 67268.

PEERLESS 8 tour., 1920. Renewed, refinished dark blue, new top with plate glass sides and back. Special shock absorbers, extra tire. Also extraordinary good car. Price $1295. STANLEY W. SMITH, INC. Peerless 8 Distributors. West 84. 1616 S. Figueroa st. 27909.

PEERLESS 8, 1922 TOURING— Run 4000 miles only, and is perfect in every way. Extra tire and all kinds of extras. Specially priced at $2150. STANLEY W. SMITH, INC. Peerless 8 Distributors. West 84. 1616 S. Figueroa st. 27909.

PEERLESS Eight, 1920 tour. Excellent condition, extras. Compelled to sell my car at once. Price very low. Could arrange terms. Address F, box 281, TIMES OFFICE.

PEERLESS 8, 7-passenger, 1918. This car is attached by the sheriff and must be sacrificed for cash. Tires, paint and motor are perfect. Inquire 1121 S. FLOWER. Phone 15275 or Pico 2066.

PIERCE-ARROW. 66. SEVEN-PASSENGER TOURING. CALL 215 S. RAMPART BLVD.

PIERCE-ARROW, 6-38 touring. California top, 5 nearly new cord tires. Excellent shape mechanically. STANLEY W. SMITH, 1616 S. Figueroa. West 84.

PREMIER 6 tour., $100; hurry right down. STANLEY W. SMITH, INC. West 84. 1616 S. Figueroa st. 27909.

REO tour., '17, orig. finish. Wonderful cond. throughout. Has had exceptionally good care. $225. 140 W. PICO. Ph. 24170.

REO 1917 TOUR. $150. S. G. STEPHENS, 153 W. Pico St.

STEPHENS Salient Six, latest 1921 4-pass. Completely overhauled, refinished. Really a beautiful car. Privately owned. Terms arranged. Address P, box 275, TIMES OFFICE.

STEARNS 1920 TOURING. This is positively the best buy that we have ever offered in a used Stearns. All Goodyear cord tires and look at the price of only $895. Open Sunday, 9-1. LYNN C. BUXTON, Stearns Dist., 1635 S. Figueroa. W. 8000.

STUDEBAKER 1921 SPECIAL—$750. Refinished like new, cord tires, perfect. $250 1st pay., bal. $40 a month. F. B. MILLER, Durant Dealer, 220 W. Pico.

STUDEBAKER, light 6, late '21, excellent running condition. If you will drive this car you will buy it. Price $800. 766645.

STUDEBAKER, 1921, touring; mechanically O.K. Owner now driving new OAKLAND. L. A. OAKLAND CO., 1026 S. Olive st.

STUDEBAKER 1922 light 6 touring, driven 2700 miles, in perfect condition. 104 S. GARFIELD AVE., Alhambra.

STUDEBAKER, light 6 tr. Just like new. Beauty. $775. PETERSON'S, 1022 S. Main.

STUTZ four-pass., late 1919. Excellent condition, $1000. H. C. S. PACIFIC CO., 1020 S. Figueroa. Phone 66697.

TEMPLAR TOURINGS. One for $900 and another at $1100. Both good. BOULEVARD MOTORS CORP. 1245 S. Flower. 67077.

WILLYS-KNIGHT 1920.
Touring car. In splendid mechanical condition. Brand new paint job. Equipped with 5 cord tires, several extras. Car looks almost as good as if it had just come off the new car showroom floor. A bargain at the price we are asking.
Used Car Dept.
LEON T. SHETTLER.
Rickenbacker Vibrationless Six.
1152 S. Figueroa. Bdwy. 760.

SPECIAL! DORT DEMONSTRATOR!! We have three of them on which we are making a very attractive price. In appearance they cannot be told from new and are mechanically correct. Remember, they have never been sold, had the best of care and carry our regular guarantee. Terms: $500 down—balance in 12 months. MISSION MOTOR CO. Figueroa at 16th. Bdwy. 2241.

TOURISTS ATTENTION. We have for immediate delivery all models of the Ford. We have also a very attractive proposition to offer you. We will give you a letter that we will buy back your car any time. Investigate this wonderful new proposition. Cheaper than car fare. 7518 Santa Monica Blvd. Holly 2869. Open All the Time.

1922 BUICK 4 TOURING. Practically new; very liberal discount, terms. HOWARD AUTOMOBILE COMPANY OF LOS ANGELES. 1136-40 S. Olive. 11553—64510.

'20 DODGE TOUR. '20
Original Finish. Good Tires. Mech. Fine.
REO MOTOR CAR CO. 12th and Hope. Lot 12th and Grand.

'22 BUICK TOUR. '22
Special paint, nickel radiator; looks like new.
REO MOTOR CAR CO. 12th and Hope. Lot, 12th and Grand.

1921 FORD TOURING. $94 Down. Bal. $15 mo. Includes everything. MISSION MOTOR CO., Figueroa at 16th. Bdwy. 2241.

LATE Olds 4 tour. Overhauled and refinished. A perfect little car at a real bargain. J. W. LEAVITT & CO. 1150 S. Figueroa st.

ANOTHER NASH! 1920 touring, paint good, tires good, motor good. What do you want for it? 1224 S. FLOWER. Open Sunday.

1920 HUPMOBILE TOURING—$850. Down. Bal. $44 mo. Includes everything. MISSION MOTOR CO., Figueroa at 16th. Bdwy. 2241.

1922 OLDS twin-four tour. Perfect in all respects. A bargain. J. W. LEAVITT CO. 1150 S. Figueroa st.

1921 HAYNES 55 Sport, run very few miles. A sacrifice at $1325. PAIGE CO., 1127 S. Olive. Tel. 67268.

1922 COLUMBIA with "7-R" Continental motor. Almost new. A real bargain. J. W. LEAVITT CO., 1150 S. Figueroa st.

FOR SALE—A brand-new Star car. Little used. Party compelled to go East. Terms if desired. Call 604 S. FLOWER.

Roadsters for Sale.

BUICK 6 ROADSTER. Two 1920 at $650. Both are refinished new color. Both are perfect throughout. Easy terms. STANLEY W. SMITH, INC. Peerless 8 Distributors. West 84. 1616 S. Figueroa st. 27909.

BUICK ROADSTER. The best car that $550 will buy. Original finish, two-spring bumpers and practically new Silvertown cord tires all around. Will take $165 as first payment. Phone 11127, MR. CASKEY.

BUICK sport roadster. New. Will sell my equity. This is your opportunity. Must sell. Call HOLLYWOOD 5385. DR. ROBERTS.

BUICK 1922 roadster, $785. This is a bargain, so hurry. BOGGAR & GILLINGHAM, 524 W. Pico. 21472.

BUICK late 1922 sport model. [illegible]

Roadsters for Sale.

BUICK 1921 roadster, sport finish, terms. W. H. COOK, 1135 S. Olive. 64508.

BUICK 1922 roadster, $800, easy terms. No dealers. MR. HULL, Holly 1899.

BUICK 4 roadster. A1 condition. New rubber. $375. 961 SO. OLIVE.

CHEVROLET 1920 rdst., in perfect shape. $275, terms. HOWARD AUTO CO. OF L. A. 1212 S. Main. 820185.

CHEVROLET roadster, 1918. $150—$50 down, balance 5 months. CRESCENT LABORATORY, 3677 So. Park ave.

DODGE ROADSTER, 1920. Original finish, good mechanically. $450. Terms. No brokerage. CONSOLIDATED AUTO DEALERS ASSN. 1008 S. Olive. 21693. Open evenings and Sundays.

DODGE 1920 roadster, 4 cord tires, new top. Motor perfect. Cash or terms. HOWARD AUTO CO. OF L. A. 1212 S. Main st. 820185.

DODGE 1919 roadster, good condition. $325. 524 FRANCISCO ST.

FORD 1922 ROADSTER. Only few months old, $295. Starter and demountable rims. Very finest condition in every way. Ask for car number 366. This is only a sample of scores of similar bargains offered in our big stock reducing sale, Jan. 13-21. OPEN EVENINGS AND SUNDAY. J. A. NADEAU CO. FORD DEALER. 1100 E. SLAUSON. SOUTH 2240.

FORD ROADSTER, 1922. Run but very little. Tires show no wear. Liberal discount. New car guarantee.
DUNHAM for FORDS. Authorized Ford Dealer, 1250-60 W. 7th.

FORD roadster, 1921. Starter, demountable rims, new top, extra tire, original finish. Perfect motor. $260. HAMLIN W. NERNEY CO. Ford Dealers. VERMONT AT 52ND.

FORD ROAD. LOOKS NEW. $195. SPEEDOMETER. GOOD TIRES. COBERLY'S BETTER USED FORDS. 1918 S. MAIN. OPEN SUNDAY.

FORD ROADSTER, 1921. Refinished, new top. Price $225. STANLEY W. SMITH, INC. West 84. 1616 S. Figueroa st. 27909.

FORD roadster, 1922. Hasslers, demountable. $75 down, $20 a month. 1155 S. HILL ST.

FORD, 1921 roadster, $275, terms. Open Sunday. 777 CENTRAL AVE.

FORD roadster, 1921. Very late. $65 down. Perfect cond. 1015 S. OLIVE.

MITCHELL light 6 roadster, $250, new top and curtains, runs O.K. An extra good 4-pass. chummy roadster. STANLEY W. SMITH, INC. West 84. 1616 S. Figueroa st. 27909.

OAKLAND 1920 ROADSTER.
In A-1 mechanical condition, brand new paint job, 5 wire wheels, equipped with 5 good cord tires, with several other extras. At a remarkably low price of $495, cash or terms.
USED CAR DEPT.
LEON T. SHETTLER.
Rickenbacker Vibrationless Six.
1152 S. FIGUEROA. BDWY. 760.

OLDSMOBILE Road., 1921. Refinished. CALIF. OAKLAND CO. 1026 So. Olive.

PEERLESS 8 ROADSTERS.
Complete line up of good buys.
1917 chummy 4-pass. ... $925
1918 speedster, 2-pass. sport ... $850
1918 chummy, wire wheels ... $850
1919 4-door, 4-pass. phaeton ... $1150
1919 very good shape, not refinished, $875
Easy Terms. Reasonable Trades.
STANLEY W. SMITH, INC. Peerless 8 Distributors. West 84. 1616 S. Figueroa st. 27909.

SAXON six roadster, special top, plate glass, excellent condition. $300. Phone 560130.

STUTZ 1921 MODEL K ROADSTER— Many extras, fine condition. $1250. H.C.S. PACIFIC CO. 1020 S. Figueroa. Phone 66697.

TEMPLAR SPORT ROADSTER. Individual fenders, 6 wire wheels, with cord tires, bumpers and many other extras. Thoroughly reconditioned. New paint. BOULEVARD MOTORS CORP. 1245 S. Flower. 67077.

WHITE 30 roadster, 1917. This car is mechanically O.K. Good tires, special body and top. Cash only. 914 MATEO ST. Pico 2196.

1922 STUDE. special 6 roadster, fully equipped. Practically a new car. Will sacrifice. MR. HOLT, Morris Hotel, 511 E. 5th. Phone Bdwy. 348.

Speedsters, Stripped Cars.

HUDSON speedster, new June 12, '20, extras, $800 discount. Res. HOLLY 6446.

Coupes for Sale.

CADILLAC, series 61—coupe—good condition throughout. 322 N. VERMONT.

BUICK COUPE, 1921. Five good cord tires, and is just like new. You can save a few hundred dollars. Better hurry. HOWARD AUTOMOBILE COMPANY OF LOS ANGELES. 1136-40 S. Olive. 11553—64510.

BUICK COUPE. If you want a 5-pass. closed car for these cool evenings and want one at a bargain, and only want to pay a small down payment of $300. Phone 11127, MR. CASKEY.

BUICK COUPE, 1920, $950. Car in elegant condition, terms. See JACK THOROGOOD, 1308 S. Flower. Main 5040.

BUICK 6 COUPE, $495. Just overhauled, only had one owner. STANLEY W. SMITH, INC. West 84. 1616 S. Figueroa st. 27909.

BUICK coupe, $875, terms. Why buy an open car for comfort? BOGGAR & GILLINGHAM, 524 W. Pico. 21472.

CADILLAC coupe, 1921. Run 9000 miles. Absolutely perfect condition. Westinghouse air springs. Sacrifice for $2350, cash or terms. F. B. SMITH, Roslyn Hotel.

DODGE coupe, 1919, $585. 1084 S. MAIN STREET.

FORD COUPE. $300.
Recently painted; good tires, motor overhauled. This is in exceptionally good condition throughout. A real bargain. Open Sunday and evenings.
W. P. HERBERT CO. Chandler and Cleveland Dist. 1110 S. Flower. 60412.

FORD 1922 COUPE.
In wonderful mechanical condition, equipped with original front tires and 2 practically new Hartford cords on rear. A dandy little job for $450, cash or terms.
USED CAR DEPT.
LEON T. SHETTLER.
Rickenbacker Vibrationless Six.
1152 S. FIGUEROA. BDWY. 760.

FORD, 1921 COUPE, $325. Perfect running condition. Upholstery and paint in lovely condition. All good cord tires. Lots of extras. Ask for car No. 277. This is only a sample of scores of similar bargains offered in our big stock reducing sale, Jan. 13-21. OPEN EVENINGS AND SUNDAY. J. A. NADEAU CO. FORD DEALER. 1100 E. SLAUSON. SOUTH 2240.

FORD COUPE, $175, 1918. Starter. Fine condition throughout. Tires nearly new. Ask for car No. 127. This is only a sample of scores of similar bargains offered in our big stock-reducing sale, Jan. 13-21. OPEN EVENINGS AND SUNDAY. J. A. NADEAU. FORD DEALER. 1100 E. SLAUSON. SOUTH 2240.

FORD COUPE BARGAIN. '20, '21, '22 coupes, guaranteed, $295 to $400. Late mod. sedan, new body, tires, cheap. '21, '22 tour., mech. perfect, $250 to $290. Brand new sedan body, cheap.
ATTERBURY KEMPER CO. Authorized Ford and Lincoln Dealers. Holly 6080. 522 N. Western. Holly 1869.

FORD COUPE—RUN 1100 MILES. Like new. Lots of extras. REO MOTOR CAR CO. 12th and Hope. Lot 12th and Grand.

FORD COUPE, 1920. Reconditioned in our shops and is sure to please.
DUNHAM for FORDS. Authorized Ford Dealer, 1250-60 W. 7th.

FORD 1921 coupe, $400. Terms. HOWARD AUTO CO. OF L. A. 1212 S. Main. Phone 820185.

FORD coupe, 1921. Very late, original finish, perfect shape, very clean, ready to go. $125 down. HAMLIN W. NERNEY CO., Ford Dealer. VERMONT AT 52ND.

FORD coupe, 1921. Cord tires, and refinished. $100 down, bal. 1 year. 1155 S. HILL ST.

FORD, 1921, WITH EXTRAS. A-1 MECHANICALLY. MUST BE SOLD. SEE IT AT 4402 CENTRAL AVE.

FORD COUPE, 1921. Cord tires and refinished. $100 down, bal. 1 year. 1303 W. PICO.

FORD coupe, 1922, excel. mech. cond., front, rear bump., foot throttle, stop signal. $475. 73498. 2627 W. WASH.

FORD coupe. Snap at $385. Don't delay. 1154 S. OLIVE and 1216 S. MAIN.

FORD, late coupe, $375, terms. 777 CENTRAL AVE.

FORD coupe, 1922, $135 down. A dandy. 1015 S. OLIVE.

HUDSON coupe. Just like new. Bargain for quick sale. Come look it over and you will buy. 5430 HOLLYWOOD BLVD.

OVERLAND COUPE, $695. STANLEY W. SMITH, INC. 27909. 1616 S. Figueroa st. West 84.

PAIGE coupe, unusually attractive. Many extras. Perfect condition. Owner leaving city. [illegible]

Coupes for Sale.

PEERLESS 8 coupe, 1922, run only about 8000 miles. Original finish perfect, two extra tires and covers. Car can hardly be told it has ever been used. A special price has been placed on this car of $2450. STANLEY W. SMITH, INC. Peerless 8 Distributors. West 84. 1616 S. Figueroa st. 27909.

NOTICE, BRAND NEW FORD.
Dealer in a brand new location with an extra special terms proposition. New Fords, all models for immediate delivery. We are very anxious to trade. See us today. Open all the time.
HOLLYWOOD AUTO SALES CO. Authorized Ford, Lincoln and Fordson Dealers. 7518 Santa Monica Blvd. HOLLY 2869.

1922 FORD COUPE. A steal, $450. HOWARD AUTOMOBILE COMPANY OF LOS ANGELES. 1136-40 S. Olive. 11553—64510.

'20 HUDSON coupe, like new. [illegible]

Sedans for Sale.

BUICK 6 1920 tour. sedan, easy terms. W. H. COOK, 1135 S. Olive. 64508.

CADILLAC sedan, driven by owner only, in first-class condition; will sell cheap. Can be seen at 1714 S. FLOWER.

DODGE sedan, 1920, $695. This is a bargain and must sell quickly. BOGGAR & GILLINGHAM, 524 W. Pico. 21472.

DODGE 1922 sedan, only driven 5000 miles, looks like new. $400 down, balance easy terms. HOLLY 1869.

FORD, 1921 SEDAN, $360. Upholstery and paint in very best condition. A fine motor. All good Miller tires, 2 cords. Ask for car No. 311. This is only a sample of scores of similar bargains offered in our big stock-reducing sale, Jan. 13-21. OPEN EVENINGS AND SUNDAY. J. A. NADEAU. FORD DEALER. 1100 E. SLAUSON. SOUTH 2240.

FORD SEDAN—Latest type. Can't be told from new. At an attractive saving.
DUNHAM for FORDS. Authorized Ford Dealer, 1250-60 W. 7th.

FORD sedan, good mechanically, white wire wheels, cord tires, speedometer, upholstery good. Will sacrifice for cash. Call MRS. NELSON, 67077.

FORD SEDAN, 1922— Run two months. $150 down, $30 per month. Call MR. DAVIS, Main 5040, evenings 269489.

FORD sedan, 1922, new body. $150 down, used 4 months. A bargain. HUGHSON'S USED CAR DEPT., 1015 S. Olive.

FORD sedan, 1921, $395; a real buy. See it last. J. V. BALDWIN MOTOR CO., 1154 S. Olive and 1216 S. Main.

FORD sedan, 1922, latest model, absolutely new. Need cash, first $535 takes it. 1949 S. CATALINA, near Pico.

FORD sedan, $295. Runs like new. [illegible] 1084 S. MAIN.

FORD, 1921 sedan, A1 condition, $375. S. G. STEPHENS, 153 W. Pico st.

FORD cheap for cash, late 1921 sedan. Inquire 1610 W. 47TH ST.

HAYNES "55" 1921 sport Sedan. Terms. W. H. COOK, 1135 S. Olive. 64508.

HUDSON, MODEL J SEDAN.
In A-1 mechanical condition. New paint job, equipped with good cord rubber. A $1500 sedan for $800, cash or terms.
USED CAR DEPT.
LEON T. SHETTLER.
Rickenbacker Vibrationless Six.
1152 S. FIGUEROA. BDWY. 760.

HUDSON coach, 1922, driven only 2800 mi., party going east. Will sacrifice cheap. HENSON, Boyle 1890.

OAKLAND SEDAN, 1921, can be bought at a big bargain. You know what an Oakland is. Address HOWARD AUTOMOBILE COMPANY OF LOS ANGELES. 1136-40 S. Olive. 11553—64510.

OAKLAND 1919 6 sedan; new paint, motor perfect, tires good, upholstery clean. $650, terms. HOWARD AUTO CO. OF L. A. 1212 S. Main. 820185.

OAKLAND sedan, 1922, cheap; make offer. Car stored with MR. WEAVER, Selma ave. Garage, 6450 Selma ave., Holly.

OVERLAND sedan, like new, $525. This car has been run only 2700 miles, has had excellent care. Good as new. Wire wheels, cord tires, spare tire, tube and cover. This value cannot be equaled anywhere. BRIDGE-BULLOCK, INC. MAIN 3180. 1400 S. FIGUEROA. OPEN EVENINGS.

PIERCE-ARROW sedan, used only one season—perfect condition—all new Goodyear cords—$4500. THE "TROY GRAM" PLACE. 12th and Olive. Main 490.

PEERLESS 8 sedan, 1920, that has just been painted. Nearly all 1922 improvements were put on and has all kinds of extras. Must sell at once. Only $2150. MRS. GANNON, [illegible] S. Carondelet st., bungalow No. 4. Phone 54096.

STEARNS-KNIGHT, 1919 SEDAN. Wire wheels, excellent condition every way. HOWARD AUTOMOBILE COMPANY OF LOS ANGELES. 1136-40 S. Olive. 11553—64510.

STEARNS SEDAN, 1920. Almost new cord tires and refinished like new. An exceptional car [illegible] terms. LYNN C. BUXTON, Stearns Dist., 1635 S. Figueroa. West 8000.

STEARNS-KNIGHT, 1921 sedan. Finest condition throughout. Our price of $1500 makes this wonderful car a rare bargain. THE "TROY GRAM" PLACE. 12th and Olive. Main 490.

STUDE light 6 sedan, guar. Terms. W. H. COOK, 1135 S. Olive. 64508.

STOP! LOOK! LISTEN! New Ford dealers just opened up in West Hollywood. We have a special term prop., all models, immed. del. HOLLYWOOD AUTO SALES CO. 7518 Santa Monica Blvd. Holly 2869.

SEDANS— '19 Studebaker Special 6, $850. '21 Willys-Knight. Snap, $1150. REO MOTOR CAR CO. 12th and Hope. Lot 12th and Grand.

Limousines for Sale.

RENT MEN—
Cadillac Limo ... $[illegible]
Hudson Limo ... $[illegible]
Hudson Limo ... $[illegible]
REO MOTOR CAR CO. 12th and Hope. Lot 12th and Grand.

PACKARD LIMOUSINE USED CAR— For sale, a large town-passenger, which is in the best condition as to running machinery and painting. LOCOMOBILE COMPANY, 1200 S. Figueroa St.

Trucks and Delivery Cars.

1919 FORD TON TRUCK. With starter and 3-speed transmission. All good pneumatic tires, 2 extra. Good years for rear. Has a good body with cab and windshield. [illegible] Ask for car No. 269. This is only a sample of scores of similar bargains offered in our big stock-reducing sale, Jan. 13-21. OPEN EVENINGS AND SUNDAY. J. A. NADEAU. FORD DEALER. 1100 E. SLAUSON. SOUTH 2240.

FORD TRUCK with Stake Body, $[illegible]—EXPRESS DELIVERY, $[illegible]. Chassis and truck chassis all ready for your service at attractive savings.
DUNHAM for FORDS. Authorized Ford Dealers, 1250-60 W. 7th.

515 EAST 9TH ST.
We are closing out all our trucks at cost. We have dump trucks and all kinds of bodies. We take trades and give terms.

515 EAST 9TH ST.
Dump trucks, 1920 Moreland, 2½-ton. Autocar, 2-ton, '20, Packard, chain drive. Many kinds of fine trucks. We take trades and give terms.

REO SPEED WAGON—Chassis mechanically perfect. Rubber good. $100 down or you can get truck by having body installed. Bal. 12 mo. Address W, box 191, TIMES OFFICE.

MACK 3½-ton truck, 1921 model, condition like new; used very little. Will give terms and trade your automobile. Phone MR. GILBERT, 65469 or Holly 4251.

NEW 2-ton truck, also used truck, were guaranteed. NICHOLS-LOOMIS CO., 2305 Santa Fe ave. See MR. MILLER.

FOR SALE—Bargain, 1919 one-ton Ford truck, delivery body, starter, $125 down, terms. Call 3924 W. JEFFERSON.

3½-TON 1920 Kissel; cash or touring car. Terms. So. 5798. 243 W. 52nd st.

Auto Trailers.

FOR SALE cheap. New 2500-lb. capacity 2-wheel trailer with stake body. Also 3½-ton semi-trailer for use with Ford truck. 1042 S. LOS ANGELES ST.

UTILITY trailers, new and second-hand, for sale or rent. UTILITY TRAILER SALES CO. 1421-29 S. Main st. Phone 21791.

PIKE TRAILERS for sale or rent. 2 or 4 wheels, new and seconds, all sizes. PIKE AUTO & TRAILER WKS., 701 E. 7th.

TRAILER irons for truck or autos. 2 and 4-wheel trailers for sale or rent. AUTO TRAILER CO., 1322 CENTRAL. 24030.

Automobiles for Exchange.

WILL trade my 1922 sedan, perfect condition. Price $2000 for equity in modern 5-rm. bungalow or clear lot of equal value. Phone HOLLY 10202, evenings.

WANTED—Furniture for equity of $150 in Dodge touring, '21. Easy payments. GARDENA REALTY CO. Gardena 153.

FOR SALE—Or Exchange—Oakland, want lot or equity. [illegible]

Automobiles Wanted.

WANTED—30 light 1921 and 1922 cars. We will pay $25 to $50 more than other dealers for late model cars not abused. Want popular makes like Ford, Chev., Dodge, Hup, Essex, Buick, Stude, Hudson. If consigned for week or 10 days can get you $50 to $150 more than dealers will pay cash. No charges. [illegible] Largest used car firm in S. Cal. Peterson Corp., 1022 S. Main. Pico 3631.

WANT late model touring car as part payment on new 5-room corner bungalow. No. 1040 Simpson ave. Price $6500. PHONE 70881.

2½ OR 3½-TON truck. Must dump preferred. Must be late model, good condition. State lowest price for quick sale. BOX 7, Van Nuys, Cal.

FORD, roadster or passenger, from private owner only, wants to buy. Must be good condition with full starter. [illegible] 84749.

WE PAY CASH ANYWAY— DON'T SACRIFICE YOUR CAR. Kelley Kar Co. will get you $50 to $200 more in one week. Information, 1313 S. OLIVE.

I HAVE a nice clean brand new art and shade shop business. Will trade, pay, take difference on coupe or roadster. See CALLAHAN, 1309 S. Western.

WANTED—Late model Ford roadster, coupe preferred. Cash. TEITSWORTH, 802 S. Glendale ave., Glendale.

WANTED—For cash, late Buick, Dodge, Essex, Studebaker. Must sell cash. W. H. COOK, 1135 S. Olive. 64508.

CADILLAC, Lincoln or Packard, cash or trade equity in 7-r. bung. J. L. MADDUX, 1009 S. Figueroa. Pico 2457.

WANTED—Ford Roadster, 1920-21. Must be cheap for cash. 67725. 1209 S. HILL.

25 CARS on consignment. Have ready buyers. JEFFERSON AUTO MARKET, 1060 W. Jefferson.

CADILLAC sedan, sub. State condition, price, model, where car can be seen. Address W, box 88, TIMES OFFICE.

$25 MORE than dealer's price for late model car. 1217 ORANGE. 52918.

SPOT CASH WAITING FOR YOUR AUTO. ANY MAKE, ANY TIME. 2324 S. MAIN.

WANTED—Durant tour. or sedan. F. B. MILLER, 220 W. Pico. 66055.

WANT Pierce-Arrow tour. or limo. PERRY, 1021 S. Grand. Main 1400.

LATE model Cadillac, Pierce-Arrow & Packard for cash. 223 N. VERMONT.

CASH for '21 or '22 Ford coupe. No dealers. MR. HULL, Holly 1899.

WANTED—From private party, late auto. Will pay cash. 651 S. Burlington. 51642.

Automobile Tires.

MICHELIN CORD TIRES SOLD ON EASY PAYMENTS. CREDIT TIRE CO., 220 W. 9th. Bdy. 682.

Automobiles for Hire.

DRIVE STILLWELL'S CARS— STUDE., BUICKS, $1 hour. Anything from Packards to Fords by hour, day, week or month. Fair and courteous treatment. The original and largest auto renters on the Coast. Dodges, 75c; Chev. & Fords, 50c hour. 844 South Grand Ave. Phone 66097. STILLWELL AUTO LIVERY.

LINCOLNS TO FORDS. Brand new cars without drivers; any length of time; gas furnished; no mileage; unexcelled service. Take Broadway or Hill street cars to door. J. L. BLODGETT, 153 West Pico. 19404.

CARS without drivers. Peerless limousines, sedans, Peerless tourings, California top, 7-passenger. Cadillac tourings, California top, 7-passenger. Day, week or month. Rates reasonable. A. J. SELLSTROM, 931 Lincoln St. 836080.

50c PER HOUR— UNLIMITED MILEAGE. Fords without drivers; also coupes, sedans, 1-ton trucks. THE FORD LIVERY, 619 South Flower. Phone 15327.

CHEAPEST WAY TO RENT and most satisfactory. Get a FORD on our "buy back" plan. W. D. DUNHAM, Ford dealer, 1250 W. 7th. Wil. 937.

TOUR California with a Californian. Myself and Studebaker special six are at your service. Phone GARVANZA 282.

1922, 5-PASS. Olds, by month, with or without driver. Call MR. DAVIS, Main 5040.

PIERCE 5-pass. Week, mo. In position driving where car can be used some. BERGH, 6848 Romaine, Holly 1101.

FOR HIRE—5-pass. Dodge, your good driver. $1.00 per hr. Phone 20180.

LARGE new 5-pass. car, tonneau windshield. Owner drive. $1.50 hr. WEST 5122.

WILL drive private car by day or hour. 763924.

JORDAN 7-pass., tonneau windshield. Careful driver, reas. rates. PH. 298411.

WILL rent Buick 5-pass. tour. car without driver. HULL, Holly 1899.

OWNER drive classy 1922 Hudson, tonneau windshield. Reas. BDWY. 3423.

Accessories, Parts, Equipment.

PARTS FOR ANY TRUCK. 200 used trucks to select from. Solid tires. Truck bodies, wheels, etc. HAMILTON AUTO WORKS, 2660 So. Park ave.

Bodies, Beds, Seat-backs.

FORD BODIES AND COMMERCIAL BODIES. DWYER, WASHINGTON & HILL.

Garages, Auto Storage.

GARAGE for lease or sale. Apply to Owner, 1017-19 S. OLIVE.

MOTORCYCLES—Bicycles

THE famous RANGER BICYCLES are here at wholesale prices. 30 days free trial, cash or time. Free catalog. 1123 S. MAIN.

FOR SALE—Indian Scout. Almost new. Price $150. 1320 W. 6TH ST. Phone [illegible]

COLUMBIA and Pierce bicycles, factory prices. Repairing. ANGELUS CYCLE & SUPPLY CO., 817 S. Main st. Pico 526.

HORSES, MULES, CATTLE—For Sale, Exchange, Wanted

For Sale.

7-GAL. Holstein. Fresh in few days. Also small Jersey. Rich milker. Price $[illegible]. Must sell today. Taken on real estate. 3131 N. MAIN. Lin. 1081.

HORSES for sale at SANFORD & ARTHUR RANCH, 1¼ miles west of Burbank, on road to Hollywood.

FOR SALE—If you have a horse or cow to move call MAIN 1486. 629 E. 7TH ST.

FOR SALE—Good family cow and week-old heifer calf. $75. 1662 N. BENTON WAY.

POULTRY, PET STOCK—For Sale, Ex., Wanted

Poultry and Poultry Supplies.

FOR SALE—Thoroughbred Black Minorca cockerels, 10 months old, $3 each. 715 ORCHARD, San Fernando. Phone Blue 110.

ONE HUNDRED white Leghorns, laying. Home for sale cheap, must be sold at once. 406 SHORE AVE. Take Watts car and get off at Latin Station.

200 9 MO. old W. L. pullets, $1.50 each. VER. 9768. 1317 W. 108TH ST.

20 Rhode Island Pullets, all laying, very cheap. 437 SAVOY. Bdwy.

Goats, Milch, Etc.

FINE young goat, $15. 4319 EASTERN AVE. East First street car.

CHEAP, 3 young does, ready to freshen. 1450 CRESTWOOD PL. Gar. 1788.

3 fresh goats, Toggenburg and Nubians. Very cheap. 437 SAVOY, rear.

Rabbits, Hares, Etc.

PEDIGREED Red Oak breeding stock. Call mornings. 743 MAIZMAY AVE.

Dogs and Dogs at Stud.

TWO beautiful fox terriers, male, white with black ears, black tail, $15. Female, all white, $15. Phone 74949. 1347 WEST 38TH ST.

FOR SALE—Pet dog, part Collie, female, 10 months old. House broke. 1305 E. HOOVER. Call afternoons.

FOR SALE—Police dog puppies, 2 mo. old, pedigreed. M. L. VORBECK, 2300 New ave., Monterey Park.

A WONDERFUL little Pt. bulldog, classy. 1224 E. 38TH ST. So. 6078.

PEDIGREED Airedale puppies, beauties, reas. 204 N. EVERGREEN. Boyle 5068.

THOR. ENG. Bull pups. WM BAKER, 12430 Rita, bet. Courtesy-Whitsett, Lankershim.

BULL terrier puppies for sale cheap. 405 East 83RD ST. 291838.

HOUSES—For Sale

Miscellaneous

BEAUTIFUL WILSHIRE HOME COMPLETELY FURNISHED AND A MIGHTY GOOD BUY AT $29,500. Fine 10-room stucco on Oxford ave., near schools, car line and churches. Lot worth $7000, house $22,000. Fine mahogany furniture worth at least $7000. Why not save $5000? PHONE MR. HAUTER, SPECIALIST IN WILSHIRE PROPERTIES. Phone 567-250; eve. 578087.

WALNUT PARK SPECIAL
$1200 CASH — $3600
6-rm. modern bungalow. Lot 50x125. Hdwd floors throughout. Hoyt automatic heater. Nice lawn and flowers. A DANDY HOME FOR YOU. HINTON REALTY CO. 104 S. Pacific Blvd. So. 2800.

$3500. BIG BARGAIN. $3500.
Bargain near W. Adams, modern home, 3 large rooms, 4 bedrooms, 2 toilets, bath and extra lavatory, double garage. [illegible]

HOUSES— For Sale

Miscellaneous

[illegible] $16,000 takes it on easy terms. [illegible] THE FRANK MELINE COMPANY, 3701 WILSHIRE BLVD.

WILSHIRE TWO-STORY.

$25,500—Just off Wilshire Blvd., on high lot. Paved street. In neighborhood of high-class homes. A beautiful Colonial home containing 8 rooms. This home has center-hall plan, large living-room, glassed-in sunroom, dining and breakfast rooms. Tile kitchen, extra lavatory. Three spacious bedrooms which will accommodate twin beds. Big closets and door mirrors. Tile bath. It is hand decorated and in excellent taste throughout. Gas furnace and 2-car garage. This home is about 2½ years old. Landscaping has been given every thought. Homes at this price are hard to find. See this buy before it is too late. Call M. E. HURLEY, Wil. 1464. THE FRANK MELINE COMPANY, 3701 WILSHIRE BLVD.

WINDSOR SQ. MANSION. North of Wilshire Blvd. in that select neighborhood of high-class homes. A home in all the word implies. Italian design on a large terraced lot, sprinkling system, entrance hall, large living and dining rooms, French doors leading from both rooms onto large patio. Butler's pantry, tile kitchen, also maid's room and bath. Four master bedrooms, 2 tile baths en suite, separate tiled showers. Big closets, electrically controlled unit gas-heating plant, two-car garage and storeroom. Decorations, etc., are in keeping with a house of this character. See this one before you close on anything up to $50,000. Call M. E. HURLEY, Wilshire 1464; even. 71747. THE FRANK MELINE CO. 3701 WILSHIRE BLVD.

$25,500. WILSHIRE TWO-STORY $25,500. Located on a beautifully landscaped lot on a fine paved street, close to Wilshire Blvd. 2-STORY COLONIAL HOME. 8 rooms and 2 baths, including large living-room with massive fireplace. French doors to covered patio. Large dining-room; very complete kitchen. Maid's room and bath. There is a big basement with gas furnace. Four handsome bedrooms, a large dressing-room, tile bath with shower. For appointment call MR. [illegible] with CHELEW & HOYT, Wilshire at Harvard.

TWO BEAUTIFUL HOMES (Open to Inspect.) $28,500. [illegible] MAHOGANY finish. MOST ATTRACTIVE [illegible] $18,500. [illegible] MR. McCARTY, with J. B. ALTHOUSE CO., 315 S. Western ave. Wil. 4473. Res. 439645.

SEE THIS HOME TODAY NEAR FOURTH AND ARDEN BLVD. MOST WONDERFUL PLASTER HOME AT A REMARKABLY LOW PRICE. OPEN FOR INSPECTION. 10 rooms. Large living-room 18x30. Most BEAUTIFUL PANELED dining-room. Large GLASS-INCLOSED SUNROOM with TILED FLOOR. Kitchen planned for convenience, with large pantry, which has SPECIAL BINS for CHINA and GLASSWARE. 3 MOST CHARMING BATHS tiled with selected snow-white tile. 2 maids' rooms with bath downstairs. Decorations in OIL on CANVAS. Built for a home. Construction throughout is the BEST. Lot 75x130. Large garage with servants' quarters, etc. POSITIVELY THE BEST BUY IN THIS EXCLUSIVE district. MR. WHITE, with J. B. ALTHOUSE CO., 315 S. Western. Wil. 4473. Res. 567902.

BEAUTIFUL NEW ITALIAN VILLA— TILE ROOF, 10 ROOMS, A BEAUTY. Open to inspect. One of those LARGE WINDSOR sq. homes priced for QUICK SALE. Finished in SELECTED SOLID MAHOGANY; 4 very large bedrms with DRESSING-RMS. Lots of built-in mirrors. HAT BOXES, etc. Tiffany decorations in oil. Most wonderful open fireplace in the large living-room, 18x36. All rooms large with lots of windows. Large lot, special lighting fixtures finished in gold and silver and are very attractive. 3 TILED BATHS AND SHOWERS; MAID'S ROOM AND BATH DOWNSTAIRS. Tiled kitchen. If you want to see a real home, call and see this open daily. MR. McCARTY, with J. B. ALTHOUSE CO., 315 S. Western. Wil. 4473. Res. 439645.

TWO-STORY. TEN ROOMS. This wonderful home with large living room, dining room, music room, breakfast room, den and kitchen downstairs and 4 fine big bedrooms and bath upstairs; the interior is really beautiful and has quarter-sawed oak floors throughout; a large lot with double garage and plenty of shrubbery, close to schools and churches and only three blocks from Western ave. 175 S. HOBART BLVD. Open for inspection 10 to 5. OPPORTUNITY UNLIMITED, 420 N. WESTERN AVE. Holly 5180, Holly 5181.

$5000—$2500 CASH. A REAL BUY. Close In. WEST ADAMS DISTRICT. Five large rooms, oak floors, cellar, all casement windows, built-in features. Extra well built. Very select location, just ½ block off West Adams on S. Raymond. Mr. Kunkel. With C. L. BOHLER, 315 Black Bldg. 13951. 4th and Hill.

[illegible] COLONIAL 5-ROOM BUNGALOW, 2158 MAPLEWOOD AVE., HOLLY 10745. Must move to Detroit so priced to sell. $3000 7 per cent mort. Desirable neighborhood. Well built, large attractive rooms, best oak floors, ivory white trim, fireplace, floor furnace, tile sink, large closets, etc. Lawn, shrubs, window-boxes, cement porch, walks, garage floor and drive. Furnishings separately.

$[illegible]— WINDSOR SQUARE BARGAIN. New 7-room bungalow, living-room across entire front, 3 regular bedrooms, tile bath and shower, most complete kitchen, cozy breakfast-nook, hardwood floors throughout. Large lot. A pickup at $10,000. Terms. Call MR. BARNES, BARNES & DIMMICK, 3617 Wilshire Blvd. 560549 or 567646.

$4500 CASH. 6-RM. SPANISH BUNGALOW. See 513 NORTH GOWER. OPEN FOR INSPECTION. This small cash payment will handle. Balance arranged to suit. OPPORTUNITY UNLIMITED, 420 NORTH WESTERN AVE. Phone HOLLY 5180, HOLLY 5181.

FOOTHILL home, 8 rooms, (20x30) living-room, library, bath, 2 toilets and lav. Also attractive studio apartment separate, with 12x22 glassed screen porch. [illegible]

BEAUTIFUL [illegible] HOME COMPLETELY FURNISHED $[illegible]. House contains 8 WELL-ARRANGED ROOMS, consisting of living, dining, music and breakfast rooms, kitchen, 4 bedrooms and sleeping porch. FURNACE HEAT; lots of fruit trees and shrubs. MAHOGANY FURNITURE. This is a real home. Call A. E. HAUTER, SPECIALIST IN WILSHIRE PROPERTIES. 567230. EVENINGS 578087.

OWNER TO ACCEPT [illegible] WILSHIRE HOME [illegible] MORTGAGED. $20,000. Must have $7500 [illegible] within 30 days, is willing to lose $5000 on this beautiful 10-room white plaster home, which he built four years ago, one block from Wilshire Blvd. A bargain! Well planned with 4 bedrooms, sleeping porch, 2 baths, solarium, and breakfast room, large living and dining rooms, mahogany finish. Tel. or see A. E. HAUTER, Specialist Wilshire Properties. 567230. Eve. 578087.

AUCTION. Friday, Jan. 19, 2 p.m. 404 S. Marengo Ave., Alhambra. 6-room house. 3 bedrooms and sleeping porch. Dining and living-rooms, large kitchen and pantry; garage. Lot 50x242. This property would be suitable for boarding or rooming-house. Terms will be announced day of sale. WEST COAST AUCTIONEERS. Robert Fisher, Auctioneer. 320 Marsh-Strong Bldg. Pico 2632.

WESTLAKE SPECIAL. BEST BUY IN CITY. One of the most luxurious homes on Alvarado st. can be delivered at a price far below the market value. The lot is 70x155 to paved alley. The house is in wonderful condition, over $5000 having been recently spent on new fixtures and decorations. The house contains 10 rooms, all extra large, 3 baths and conservatory. Investigate this home. $15,000 will handle. Call Mr. Oaks, 52107. LA MONTE & RANSOM CO., 1900 W. SEVENTH ST., CORNER BONNIE BRAE.

2 GOOD BUYS (Open to Inspect.) $21,000. Irving blvd., nr. 3rd. Large 2-sty., 9-rm. plaster, MAHOGANY finish. Wonderful TILED BATHS and SHOWERS. Really a $25,000 home. Most exclusive district. $16,500. Buy $16,500 6-room bungalow, SOLID MAHOGANY finish. Heart of Wilshire. East front. Close to cars. 2 large bedrooms, dressing-room. ALL TILED bath and shower. TILED KITCHEN. Large living and dining rooms. [illegible] breakfast room. A perfect dream. [illegible] MR. BOLGIANO, with J. B. ALTHOUSE CO., 315 S. Western ave. Wil. 4473.

WONDERFUL BUY IN WINDSOR HEIGHTS. For $11,500 I can deliver to you one of the very best values in the city. Located in exclusive Windsor Heights, surrounded by beautiful homes. Six large rooms, beautifully decorated. This house was built for a home and is well constructed. All fixtures and appointments of the very best. Large lot worth $5000. You cannot go wrong on this buy. See it. Will show at any time. Call MR. LEMON, Wil. 1464; evenings [illegible]. THE FRANK MELINE COMPANY, 3701 WILSHIRE BLVD.

PRICED FOR QUICK SALE. WILSHIRE DIST. FINEST BUNGALOW. (Exclusive Location.) Open to inspect. Seven rooms, on a wide paved street. Living room 16x22. Dining room is a MODEL OF ELEGANCE. The bedrooms are CHARMINGLY WELL LIGHTED with exquisite wall hangings, there are 3 of these, each in a different color scheme. The BREAKFAST ROOM IS A LITTLE JEWEL; walls hung with dainty flowered paper. LARGE TILED BATH with shower. Garage. GEORGE COLE, with J. B. ALTHOUSE CO., 315 S. Western ave. Wilshire 4473. Res. Holly 5715.

HIGH CLASS RESIDENCE. On wide boulevard in one of the finest localities in Los Angeles. Has 12 rooms, 3 baths, hardwood floors throughout and is in perfect condition. Garage with space for 4 cars. Lot 61x150, well-kept grounds with 9 bearing fruit trees. All street improvements in and paid for. Place is rented on lease to reliable tenants for $200 per month. Not only a bargain but a safe investment for value and income. $6000 cash will handle. Will consider vacant property or clear bungalow for bal. ALLEN & SEARS, 1200 S. Western. [illegible]

FOR SALE— FOR QUICK SALE. $500 CASH $500. Balance like rent. This beautiful 4-room home, large living and dining-room, bedroom, large sleeping porch, Pullman breakfast nook, cooler, closets, laundry tray, indirect lighting fixtures, grade No. 1 hardware and plumbing, sewer, shrubs, flowers, lawn planted. Nothing like it in the city for the price. Phone MR. GARRETT, 60127, for appointment.

$50 MONTHLY $50. FIVE-ROOM MODERN. 50-FOOT LOT ON FLORENCE AVE. JUST WEST OF MONETA. PRICE $5600. TERMS. SEVEN-ROOM MODERN. EAST FIFTH STREET; GOOD STREET; NICE HOME. THREE BEDROOMS. GARAGE. A BARGAIN. PRICE $5500. 14107—CONWAY & GLEASON— 1052 CITIZENS' BANK BLDG.

SOMETHING DIFFERENT. A BIG LITTLE HOUSE. Beautiful 5-room white stucco in Windsor Square district, 2 blocks from 6th st. car line. 2 bedrooms, 2 BATHS. Breakfast or sun room. Dressing room, gas furnace. Lot 75x180. Partly furnished for $20,500. Better see it soon. Phone A. E. HAUTER, SPECIALIST WILSHIRE PROPERTIES.

HEART OF WILSHIRE—ONLY $17,250. A RED TILE ROOF, NEW 9-ROOM, 2-STORY, SOLID MAHOGANY FINISHED, PLASTER HOME EAST FRONT. 60x140. New, DECORATED IN OIL by day labor. SOLID CONSTRUCTION and BEAUTIFUL INTERIOR FINISH. 4 large bedrooms, 2 SOLID TILED BATHS, one a Roman. Open for inspection daily. MR. BOLGANO, with J. B. ALTHOUSE CO., 315 S. Western. Wil. 4473.

FOR SALE—A very fine home on the Dark Canyon Drive (Olive st.) near Burbank. Only ten minutes to Hollywood. 6 rooms, including breakfast room, Spanish type bungalow, with patio, all hardwood floors, large living room with open fireplace, built-in bookcases. 2 large bedrooms, everything complete. City water, instantaneous heater, gas and electricity. Half acre of ground. Price $6000. Will take some trade. IRVINE W. HOGAR, 201 Union Oil Bldg.

HARVARD BUNGALOW REDUCED FOR QUICK SALE. Seven rooms, reduced to $8500 if sold this week. Large East front lot, South of Beverly Blvd. Convenient to School. Excellent view of mountains. See or call MR. MAXWELL, Wil. 1464. THE FRANK MELINE COMPANY, 3701 WILSHIRE BLVD.

FOR SALE— VERMONT AT [illegible]. A GENUINE BARGAIN. 55X140 FOR $12,500. This location will be one of the most important on Vermont Ave., the meeting of two main business arteries. This property is now ripe for improvement. EDWARDS & WILDEY CO., Wilshire Branch, 544 S. Western Ave. Tel. Wil. 7558.

AN elegant highest grade large 5-room bungalow. No better neighborhood. Close in. S.W. Reasonable. Terms. OWNER, 220 West 9th.

DON'T MISS THIS. [illegible]

[illegible] TWO-STORY HOME. $11,000. [illegible] Call MR. THOMAS, with CHELEW & HOYT, Wilshire at Harvard. 560561. 569034. 569082. Evenings Holly 2948.

FOR SALE—7 rooms, short block to Monte Vista. Within three blocks of two city schools, grammar and high; also shopping district. Complete home for large family, nearly new. Four large sunny bedrooms, big bath, extra large closet, built-in features, hardwood floors, breakfast nook, automatic water heater, 2 laundry trays and toilet on rear porch. Garage. Room for 2 units on rear of lot. This is a real home and can be bought for less than replacement value. $2500 cash, and terms to suit you. Don't fail to see this. Call MR. COLBY, Garvanza 3721, for appointment.

FOR SALE—On account of sickness, owner has instructed us to sell his bungalow of 6 rooms, two bedrooms, sleeping porch and breakfast room. Located on a 50x150-foot lot on Normandie ave. near First st. This is not a new bungalow, but is substantially built and in excellent condition. ¾ hardwood floors throughout. A real home at the reasonable price of $10,500. Terms can be arranged. Mr. Haslett, with ERNEST I. BECKER, 709 S. Vermont. Wil. 9682. Evenings, Wil. 646.

SOLID mahogany-finished 6-room bungalow. One of Wilshire's finest. It's a perfectly lovely home and at almost one-third its value. Can be delivered this week for $10,500. Large living and dining rooms, 3 bedrooms, breakfast-room, dressing-room, tiled bath and shower; east front. You cannot get its equal for real value. GEORGE COLE, with J. B. ALTHOUSE CO., 315 S. Western Ave. Wil. 4473; res. Holly 5715.

$2000 CASH. BALANCE EASY. See this, a beautiful white stucco bungalow, near Beverly and Western. There are five rooms and everything is first-class; tiled bath and drainboard; hardwood floors, etc. Price only $7500. VIRGIL E. WATTERS, 4460 BEVERLY BLVD.

SACRIFICE BY OWNER. 8-ROOM WHITE PLASTER HOME. TILE ROOF. 2 BATHS. $13,500. Beautiful Wilshire home, with large living-room, Batchelder tile mantel. Beautiful bkfst.-room. Open fireplace. 3 bedrooms and tile bath down. Also 2 bedrooms and bath up. 2-car garage. Large lot. Nothing to equal it in city for price. Call MR. PARKE, 567230.

BUNGALOW HOMES. Six large rooms. Beautifully furnished. Modern and complete in every way. Location 11th St. Near Western. Price $6750. Very liberal terms. See us at once for further particulars. RALPH W. BOTER & CO., 1555 So. Western Ave.

FOR SALE—Beautiful residence in an ideal location. 9 large rooms, 4 sleeping chambers, tile bath. Lot 50x150. Convenient to transportation, schools, stores, etc. This is an absolute guaranteed bargain at $12,500, terms. PETER NOLAN & CO., 5273 W. PICO ST., COR. WILTON PL.

FOR SALE— ADJOINING WEST 10TH STREET CORNER, 950 SOUTH OXFORD. [illegible] baths, large lot, adjoins corner. Buy direct from me and pay no commission. Can be made into double flat for $1500. Rents now for over one hundred fifty per month. Owner on premises.

FOR SALE—OR EXCHANGE—By owner. Charming suburban, 7-room stucco bungalow, tile bath and sink. Extra shower, cellar and furnace. Artistic grounds, sprinkling system, 1¼ acre, 85 assorted fruit trees, financial reasons for selling. 1230 SAN ANITA DRIVE, 2 blks. south Baldwin School, Arcadia. Phone 68-W Arcadia.

CHARMING home in Wilshire Crest near L. A. high; large living-room, Batchelder mantel. Music room, two airy bedrooms and enclosed sleeping porch, big closets, Tiffany walls and hand-finished stippled woodwork in soft tones. Every modern feature, plaster exterior. Price low for quick sale, $13,600. ¼ cash, terms. Call 72581.

5-ROOM frame bungalow, located on paved street, near car line and school, $1500 cash, bal. easy terms. 5-room stucco, 2 bedrooms, large breakfast room, tile bath, tile kitchen, double garage, $2850 cash down. ROBERTSON REALTY CO., 4010 W. 10th st.

ADAMS AND WESTERN. BEAUTIFUL 11-ROOM HOME, JUST THE THING FOR INCOME. PRICE $10,500. WILL SELL ON TERMS. LOCATED IN THE BEST SECTION OF THE CITY. LARGE LOT. PLENTY OF BEDROOMS. HARDWOOD FLOORS. INVESTIGATE THIS. DEAN & BEDILION, PICO 1545.

$5500. REALLY WORTH $7250. Six-room modern house, 3 bedrooms. Lot 50x150. Near Sunset Blvd. and only seven minutes from the heart of the city. $3000 cash, balance $50 per month, including interest. Call Mr. Bunch, C. C. ALBRIGHT CO., 1161 Sunset Blvd. 19107.

WEST WILSHIRE HOME. $550 CASH—$50 A MO. Model 5-room stucco $5000, in wonderful WESTWOOD. SEE MR. FITZHENRY, 404 Metropolitan Bldg., 5th and Broadway.

OPEN DAILY 1 TO 5 P.M. 330 WINDSOR BLVD., $19,000. See this beautiful 10-room new white plaster home, 5 BEDROOMS, 3 BATHS, TILE ROOF. Mahogany finish. Further information given by A. E. HAUTER, 567230; evenings 578087.

$10,500—NEW SPANISH BUNGALOW. Near Wilshire & Gramercy. 6 rooms. Tile bath, tile sink. 3 bedrooms. All hardwood floors. $3000 cash, $85 monthly. Will sell furnished. Has 15 Oriental rugs. 1687 W. 7th St. WASHINGTON 331.

NEAR UNION PACIFIC MANOR. 5-room bungalow, 2 sleeping porches and garage, $3250. $600 cash, balance $35 per month. Four-room bungalow, $3000, $500 cash, balance $35 per month. A. G. MOORE, 920 INDIANA ST., near Whittier Blvd. Boyle 4189.

HIGHLAND Park, homey-home, 6 rooms and bath, 2 screen porches, large yard, garage; fully furnished, Ameri. wal. dining set, overstuffed living-room furniture, mah. and ivory bedroom, white enamel range, etc. Leaving; will give dandy deal for quick action. 4506 S. MAIN.

WONDERFUL opportunity on Alvarado st. Lot 70x155, house could not be duplicated under $25,000; lot appraised at $22,000; owner says sell it for $30,000, see this today as it won't last. NIEMEYER & NORRIS, 1510 S. Alvarado st. West 1694.

5-ROOM modern bungalow just finished. Built-in effects. Large lot, garage. Price $4500. Terms $500 cash and $50 per month, including interest. GLOVER & DAVIS, Washington 909, 3130 W. 10th St., cor. Harvard.

10-ROOM HOUSE on corner lot, 75x150, near West Adams and Western. Ideal place for large family or rooming-house. A real buy at $18,000. Might consider small house in exchange. A. A. POINTER, 3307 Santa Monica Blvd. Phone 570618.

BEAUTIFUL 9-RM. 2-STY. Colonial on Manhattan nr. 4th. J. B. ALTHOUSE Co., 315 SO. WESTERN. Wil. 4473.

EASTERNERS ATTENTION! My delightful 9-room home, 8 yrs. old, built by an Easterner the way Eastern homes are built. Modern in every respect. Ready to move in. OWNER, 1750 N. Van Ness Ave.

CHANCE OF A LIFETIME. Brand new 5-room home. Brand new furniture. Latest design. Fine location, high ground. A regular home at a sacrifice. Furniture and home only $6500. 2401 W. 54TH ST.

FOR SALE—6-room modern house, hardwood floors throughout, built-in features, large garage, in excellent neighborhood. Price $5400. Will make terms. J. W. RING, 602-3 Hibernian Bldg. 62670.

7-R. MODERN bungalow, lot 110x120 ft. Variety of fruit, fine location, $2000 under value. $2500 cash will handle, price $6500. Address F, box 372, TIMES BRANCH.

CLEAR YOUR TITLE TO PROPERTY. We help you on contingent basis. Will pay your taxes, will consider purchase of your equity. REALTY INVESTIGATION SYNDICATE, 330 Wilcox Bldg.

THIS is another real bargain. 5-room bungalow, lot 50x176, high ground, southwest. Only $3250. Easy terms. Owner going away. 220 WEST 9TH STREET.

WIDOW alone must sell 5-r. new bungalow, $3000. Real nice neighborhood. $850 cash and $30 per mo., including interest. 25 minutes out. 220 WEST 9TH.

6 ROOMS new, exceptionally well planned, 3 bedrooms, breakfast nook, garage, large lot, electric and gas [illegible] OWNER, 3437 3rd Ave.

8 HOUSE on lot 75x132, room for more [illegible] between W. Washington, and [illegible] Price $18,000. [illegible]

[illegible]

11-ROOM WILSHIRE STUCCO HOME. $21,000. Situated on street of fine homes. Restricted neighborhood. Lower floor consists of commodious entrance hall, large living room, library, opening to open patio, dining room, tiled kitchen, sunny breakfast room, maid's room and bath. All main rooms finished in solid mahogany, walls hand decorated in oil. Upper floor, large hall with hanging cornice, 4 large bedrooms, enclosed sleeping porch, 2 tiled baths and showers. Lot 60x150. Completely improved with lawn, shrubs and flowers. This home would ordinarily bring $25,000 and is a bargain at this price. Easy terms can be arranged. Call Mr. Petty. BURTON & CO., Western ave. at 10th st. 766981.

$13,500—9 LARGE ROOMS—$13,500. MUST SELL IMMEDIATELY. This beautiful well built home located on a high and sightly 60-foot lot on a paved street in one of our best residential districts. Living-room, den, dining-room, breakfast-room and kitchen downstairs. Three light, airy bedrooms and huge sleeping porch upstairs. First floor woodwork is the finest mahogany. Large basement and unit furnace. Beautiful grounds with sprinkling system. It is a first-class home in every respect and positively must be sold. $4000 will handle. The furniture also goes at a sacrifice if desired. See Mrs. Gardiner or Mr. Welborne, with FORD & BECKER, 607 S. Western Ave. Phone Wil. 4139.

SEE THIS. OPEN FROM 9 TO 5. Not a more beautiful home in Wilshire, so many built-in features. 3 TILED BATHS, TILED KITCHEN, TILED SOLID TO TOP OF DOORS. LARGE 9-ROOM PLASTER. Just completed. Large east front lot north of Wilshire blvd. DECORATED IN OIL. LIVING-ROOM 17-30, dining-room 16x16. ALL IN SOLID MAHOGANY. LARGE SUN ROOM. Maid's room with bath downstairs. DON'T BUY A HOME UNTIL YOU HAVE SEEN THIS. I can save you money. Large lot. LOVELY GROUNDS. MR. WHITE, with J. B. ALTHOUSE CO., 315 S. Western. Wil. 4473. Res. 567902.

$22,500. A GENUINE SACRIFICE. 300 FEET OFF WILSHIRE. This excellent home has wonderful living-room 18x27, a handsome dining-room, a sunny breakfast room, tiled kitchen, splendid maid's room and bath and four master bedrooms with two connecting tiled baths and dressing-room. High ground, attractive lawns, superb location. Mahogany finish, canvas walls, cement basement, gas furnace, red tiled roof, double garage. $3500 down will handle, if party is reliable. WIL. 4081. JAMES J. DONAHUE, WIL. 4015.

LOOK AT 3062 INGRAHAM. BARGAIN IN AN ITALIAN HOME. 9 splendid rooms. Four master bedrooms. Center hall with high ceiling. Special fixtures. Maid's room and bath. Cement basement and furnace. 60-ft. lot. Double garage. Short block from Wilshire. MAKE AN OFFER. WIL. 4081. JAMES DONAHUE, WIL. 4061. Wilshire, corner Western.

HAVE YOU $5000 CASH? WIDOW SAC. BEAUT. HIGH-CLASS HOME ON COR. 7 RMS AND DEN. ELEGANT BASE. FUR. FINE GAR. OWNER MUST HAVE MONEY TO PROTECT OTHER HOLDINGS. THIS IS WHERE MONEY TALKS. MOST $3250 CAN REMAIN. INVESTIGATE, SATISFY YOURSELF. ACT AT ONCE IF YOU WANT TO PICK UP BAR. CALL 4427 S. WESTERN.

IN THE GARDEN OF EDEN. Model 5-room Colonial, just west of Beverly Hills. Delightful environment. Wonderful view of mountains, ocean and city. Will sell for $4950, $800 cash and $50 a mo. $3000 less than you would pay for same home in center of Wilshire. Call 597-502.

$1000 DOWN, PRICE $5950. 6-room well-built bungalow, near W. Adams car line and schools in good neighborhood. Large beam ceiling, living and dining-rooms, with fireplace; 2 bedrooms, Bk.-room, H.W. floors; garage. Lawn and flowers. Big discount for more cash down. Call owner, 569441.

FORCED SALE—New large 4-room bungalow, strictly modern in every respect, including extra built-in bed, hardwood floors throughout, breakfast table, lawns, shrubbery, garage. Adjoining beautiful West Adams district. Think of the class of homes near you. $4950, terms. 1855 W. 30TH ST. W. Jefferson car to Raymond ave., walk 1 block north.

BUY IN WESTWOOD AND TAKE THE PROFITS YOURSELF. Model 5-room stucco, in exclusive district, $4950; $550 cash and $55 a mo. See MR. FEARING, 404 Metropolitan Bldg., 5th and Broadway.

A BARGAIN. $9500, $3500 cash. Beautiful double house on York Blvd. 5 rooms and breakfast nook and toilet downstairs; 2 large bedrooms, bath and toilet upstairs on each side. Hdw. floors, built-in features, double garage; all in fine condition, income $110. 1931 SANTEE ST., South 3962-J.

FOR SALE—Palatial Windsor Square home. 514 South Plymouth Blvd. Modern colonial style of architecture, finished in finest mahogany and hardwoods. 14 large rooms, double garage and chauffeur quarters. Beautiful lawn and shrubbery. Lot 100x180. Owner on premises. Office phone 53370.

WINDSOR DISTRICT. ABSOLUTE SACRIFICE. MUST SELL AT ONCE. MY BEAUTIFUL COLONIAL BUNGALOW, IF SOLD TODAY WILL SELL FOR $10,500, 3 BEDROOMS, TILE BATH & REAL HOME. TERMS. DEAN & BEDILION, PICO 1545.

FINE new modern house, 5 rooms with breakfast nook, lot 50x140. Fine sightly location, but easy access. 1215 W. AVE. 57, 5 blocks north of York blvd. $4500, only $500 cash, $50 month. Immediate possession. W. MATTHEWS, 210 Douglas Bldg. Phone Pico 4379.

6-ROOM mod. bungalow with glassed-in porch, all hardwood floors, large buffet, fireplace, garage with side drive, 50 ft. lot, a beautiful place. Price $6950 with only $1500 down and terms to suit. 3841 2ND AVE. No agents.

FOR SALE—Here is a genuine bargain; don't pass it up if you are looking for a home or investment. 10-room house, large lot, on 24th near Normandie, $10,000. $3500 cash. RICE, 319½ So. Hill. Pico 5007.

BARGAIN FROM OWNER. Call at 1262 West 25th st. (West Adams district.) Look at a real modern 8-room bungalow, 4 bedrooms, furnished or unfurn. Will accept some exchange. Reas. terms. Immediate possession. WEST 6772.

SACRIFICE—BY OWNER. Home and income, $800 month. 12-room modern stucco duplex. Two baths to the apartment. Choice Wilshire, near Wilton and Third. Phone MR. MALONE, 567230. Inquire 310 S. Gramercy.

FOR SALE—In Highland Park. New 5-room bungalow, ivory finish throughout. Situated on high ground. Beautiful view, large lot, garage. Owner going away. Will sacrifice. Address V, Box 203, TIMES OFFICE.

BY OWNER. MODERN 5-ROOM BUNGALOW, HARDWOOD FLOOR, BASEMENT, LARGE GARAGE, FRUIT TREES AND VERY CHOICE ROSES. A BEAUTIFUL HOME. $6500, terms, less for cash. Call LIN. 1490, any day except Sunday.

PRACTICALLY new modern bungalow in South Pasadena. Built-in, hardwood floors, Al shape, level lot, 50x150. Rent $55 mo. Garage. Fine location. Sacrifice for $4000 cash or $4250, $750 down. Balance easy. BOYLE 3804.

TWO beautiful homes at the foothills, 5 and 7 rooms, just completed; thoroughly modern; $7500 and $9000; easy terms. Open daily. 162 and 248 N. TOWNSEND AVE., Eagle Rock. Block to yellow car.

FOR SALE—BY OWNER. GREAT BARGAIN, four 5-room flats, lot 60x110 to 20-ft. alley, Bixel between 10th and 11th, 2 blocks west of Figueroa. Terms if desired. Phone BROADWAY 4221.

FOR this bargain act quick—New modern 5-room cottage, near school and car. Must be seen to be appreciated. Small payment. Terms arranged. See MR. ELMORE, 843 S. San Pedro. Ph. 63500.

ON THE TOP OF THE KNOLL. JUST COMPLETED, 6-ROOM STUCCO. 925 S. PLYMOUTH BLVD. FINEST BUNGALOW IN WILSHIRE. PHONE HOLLY 3457. EVE. WIL. 3906.

HARVARD BOULEVARD bargain. Must be sold to settle estate. 7 large rooms, hardwood floors, built-in features; house 36x60. Large lot to alley. Garage. Only $9000. Phone PICO 5518.

STOP PAYING HIGH RENT!! BUNGALOW built on new Sampson truck. Modern improvements. Accommodates 4. PHONE 151-48.

CONSTRUCTION starting on double bungalow immediately, Westlake dist. Will build to suit at rock bottom price if you act now. Call MILLER 558010.

LOOK at first house, 5 rooms, 1¼ acres, on Berryman st., off Washington Blvd., 1 mi. so. Culver City. Make offer. Owner, 402 GRANT BLDG. 62707.

SNAP $5600. 7-rm. house facing beautiful South Park. Lot 50x200. 5219 SOUTH PARK AVE. FENNEY & MURRAY, PH. 298-947.

6-RM. Wilshire home, large lot, modern; $6500, can be handled with $1000. PHONE 15811.

DUPLEX, 5 rooms each, 1013-15 Westlake. Inspection by appointment only. Snap. $16,000. BANKS, 13555. Eve. 22548.

ALMOST ½ of value, want $1200 cash, balance mtg., 5-room bungalow, only $2750. Worth $4200. 220 W. 9th.

NOTICE. Brand new double 4-room bungalow at a real bargain. 2401 W. 54TH ST.

BLOCK Westlake Park [illegible]

FOR SALE— WINDSOR SQUARE MANSION. TRUE ITALIAN VILLA HOME. A BEAUTIFUL 2-STORY RESIDENCE. $30,000. This property is one of the very best buys in the entire section. Downstairs, extra large living-room with handsome mantel, dining-room, breakfast-room, cabinet kitchen with all the most up to date features and tiled sink, maid's room with bath. The main rooms are beautifully finished in Southern gum. Upstairs, 3 exceptionally large bedrooms with fine closets, built-in wardrobes in closets, tiled bath with the very best of fixtures, showers, etc. The house throughout is decorated in the most expensive and artistic manner. Cellar with anti-system gas furnace, automatic heater, ½-inch selected oak floors in all rooms, and many features only found in the very best and most expensive homes. EDWARDS & WILDEY CO., Wilshire Branch, 544 S. Western Ave. Tel. Wil. 7558.

NEW modern 5-room cottage, large lot, desirable location, bargain for quick sale. 348 S. SAN PEDRO. Mr. Strahle. 63509.

UP TO DATE home, living room 30 ft., fine sleeping porch, large bedrooms, beautiful kitchen. 1039 N. MAGNOLIA AVE., Burbank.

CLOSE-IN modern bungalow. A bargain. Near 28th and Main sts. Only $4950. Hdw. floors. 117 E. 28TH ST. So. 6119-M.

$10 bargain. $5500. Strictly modern 5-room bungalow. Hdw. floors, wall bed, garage. Owner, 425 E. 43RD ST. 296042.

6-RM. bung. W. side; mod.; $6500, with $1500 cash. PHONE 12811.

West and Northwest.

SUBURBAN HOME. Modern 6-room Bungalow. Close to car line, Postoffice. 1 Acre ground. 25 minutes to City. GOOD SOIL. 46 FRUIT TREES. Flowers, shrubbery, Shade Trees. 500 Chicken equipment. In beautiful San Gabriel Valley. A BARGAIN AT $7500. $2200 will handle. Phone for particulars. 560790. OPPORTUNITY UNLIMITED. Branch 2. 7560 SUNSET BLVD.

FOR SALE— TALK ABOUT A LOVELY HOME. SOLID MAHOGANY AND OAK FINISH. 5 lovely rooms, 2 BEDROOMS and SLEEPING PORCH, TILE bath. Finest HIGH-CLASS WEST SIDE location in city. It's YOURS for only $12,000—small cash payment. Bal. easy. A. M. JAMISON, PHONE 61401. Room 312, 606 S. Hill st.

SOMETHING DIFFERENT—$1000 DOWN. A charming English stucco located in West Washington district, only ½ block from car line, high ground. Hardwood floors throughout, tile bath and sink, breakfast nook, garage, lawn, flowers and other features. Very low price of only $6000. MELVIL HALL CO., 4113 West Washington. Phone 766208. Open Sunday.

DO YOU WANT A NICE HOME? Close in West Adams district, new 6 large sunny rooms, up-to-date modern in every way. Stucco with part tile roof. Double garage, fine location, high ground. Price $9500, 5% off for cash above mortgage. Open for inspection 2 to 5 p.m. 2404 9TH AVE. Owner, Tel. 70012. Will consider good lot for part.

WILSHIRE district, 7-room cement bungalow, strictly modern. Like new. Real mahogany and ivory finish. Tile bath, sink and mantle. Large rooms, all oak floors. Best of fixtures. Decorated walls. Large porches, cement garage, flowers and lawn. $12,000, terms. 963 3RD AVE. 10th st. car.

WILSHIRE—Beautiful 5-room stucco, last word in finish and arrangement. Double garage; 1 block to 6th st. car. Full price $12,500. Attractive terms. Or completely furnished for $1500 extra. Call Mr. Twomey. W. T. FITZPATRICK CO., 4747 W. 3rd St., at Larchmont.

6-ROOM MODERN BUNGALOW, FUR. OR UNFUR., WITH 4 GARAGES RENTED FOR $20 MONTH. A GOOD HOUSE. DANDY LOCATION. A BARGAIN. MR. WILLCUTS WITH C. A. PETERSON, REALTORS, VERMONT AVE. AT 10TH. WILSHIRE 5268.

FINE 4-room colonial bungalow, breakfast nook, other built-in features, close in on car line, good income property, $4800. $3000 cash; will take auto as part payment. See place, 2129 ECHO PARK AVE. Take Echo Park ave. car on Hill st.

WILSHIRE SACRIFICE, $6800. Beautiful 6-room colonial bung. 2 bedrms., bkfst. nook, all built-in features, garage, ¼ blk. to car. $2000 cash, $65 per month. Will sell furnished, $7500. 537 N. RENO ST. No agents.

5-RM. HOUSE, Rampart Blvd. New, SNAPPY. Built-in features 'NEVERYTHING.' Build 4 more and get $250 income. PRICE RIGHT. Terms easy. We don't advertise unless IT'S A BUY. RAMPART REALTY, Rampart at Temple.

WILSHIRE—5-room stucco; tile bath, all hardwood floors, outside waterproof. Garage. Lot 50x135. W. T. FITZPATRICK CO., 4747 W. 3rd st., at Larchmont. 438758.

CORNER BUNGALOW. Near Sunset and Vermont. Two bedrooms. New and modern. ONLY $[illegible]—$1800 CASH. Call MRS. FRENCH, 801 N. Western ave. Holly 2363. Res., Holly 1106.

HOME & INCOME. New 7-room duplex. Large corner, fine location, white plaster, tile roof, mahogany finish, Tiffany walls. A real home, the other side rented. TEL. 766296.

WILSHIRE'S GREATEST SACRIFICE. Must sell at once, new 6-rm. cement bung., wonderful home or income. Cash talks. Make offer. 722 S. GRAMERCY PL. 560113.

WE HAVE just received some bargains. Magnolia Ave., 6 rooms, 23rd St., 6-room bung., furnished, Nr. Hoover, 5-room bungalow, $5000. Let us show you some today. CAIN, West 6568.

BURDETT "BETTER-BUILT" BUNGALOWS, FLATS AND APTS. Cost no more, but bring you more. A special inducement for action now. See me today. EDGAR T. BURDETTE, 117 N. Vermont. Wash. 675.

HOME WITH VIEW, $9000. Wonderfully situated on high ground, a stucco supreme. Hardwood throughout, brand-new, automatic heater, tile bath and sink. A sterling value. For quick sale, $7000. 4413 W. ADAMS.

OWNER'S SACRIFICE—$6750. Westlake dist., overlooking mts., city. 5-room new bung., breakfast nook, gar. On paved st., 1 blk. from yellow car. Unsurpassed for price, loca. Call mornings. 410 N. PARKMAN, near Rampart Blvd.

$9500—WILSHIRE STUCCO—TERMS. 6 rooms, tile bath, thoroughly modern. 4 blocks to high school, ½ block to car. Lot 50x171. Nice bungalow. 1687 W. 7th St. WASHINGTON 331.

BEAUTIFUL WILSHIRE HOME— 8 large rooms, massive built-in features, extra lavatory; furnace; garage; shrubs; shade trees; lot 60x135; $13,000. $3000 cash. 820 S. GRAMERCY DR.

OWNERS—WILSHIRE—SACRIFICE. Must sell one or both, 6-rm. tile, hdw. throughout, $2000 in, $9000 val. $8000; 5-rm., 2-story, $5000 dn. $13,000, val., $16,500. Eleg. loc. Wash. 854.

TWO-story colonial in Wilshire, 4 bedrooms. Large lot. Paved street. $14,500, terms. Extraordinary bargain. See E. F. Hafer, 521-166. WILSHIRE JUST OFF BOULEVARD.

HOLLY—fthills, furn. bung. Fine view. Built for 9 rms., finished, 6 dn., 1 up. 3½ blk. N. H. Blvd. 2021 IVAR AVE. HOL. 7070.

$1200 DOWN. New, mod., 5 large rooms, near Sunset Blvd. Terms to suit. Wil. 5228 Holly car. 2225½ SUNSET BLVD. Good buy. OWNER.

STUCCO 2-story, 7 rooms, tile bath, sink, gas furnace, rare shrubs, fine view. At cost, $11,500. HUBBARD, 306 Chamber Bldg. 62906.

SIX-ROOM bungalow, built 2 years. All built-in features, tiled bath and sink. Sell furnished or unfurnished by owner, no agents. 72316.

FOR SALE—Beautiful home, furnished or unfurnished. Open from 10 a.m. to 5 p.m. for inspection. OWNER, 814 S. OXFORD ST.

BY OWNER—6-room bung., 3 bedrooms, tile sink and bath. Close to Broadway and Wash., $7000, $2500 down, bal. easy. 2427 W. WASHINGTON. 707976.

MOD. 6-room bungalow, furnished, near S.B.U.C., blvd. frontage, $1500 under value, quick sale. DAVIS, 4567 Santa Monica Blvd.

5-RM. Calif. bungalow on lot 50x200, overlooking Silver Lake. 2816 Tevoit st. 1 block from Glendale Blvd., turn on Fanecroft. Price $4500. $2150 cash, bal. $35 per month. Wilshire 3617.

BARGAIN. [illegible]-ROOM house close in. On 12th st. Valencia. Lot 50 ft. front. Good terms. PHONE 760781.

CORNER, 6-room bungalow and garage. High, level ground. Good neighborhood. Echo Park ave. car. 6-cent fare. $5250. $2000 cash. OWNER, 1629 AVALON ST.

BY owner and builder, two four-room houses on one lot, built for home. Reason selling, going east. 1536 HUSTED ST. Echo Park ave. car.

WATTS house for colored, 4-room and 1-room. 20-ft. corner. Sacrifice, $1500, half cash. PHONE 20851.

5-ROOM bungalow, hdw. Full sized lot, double garage. $5200, $1000 cash. 1427 W. 24TH ST.

NEW 5-room bungalow on lot 42x149, near West Adams, for sale cheap. On terms. Call 70716.

6-ROOM bungalow, garage, completely furnished. Lot 50x150. Price $9500. Terms. On Union, near 6th. 1627 W. 6TH. 53154.

FOR SALE—Bargain. See it today. A real home. 8 rooms, 4 bedrooms. [illegible] S. WILTON PLACE.

MUST sell [illegible]

West and Northwest.

FOR SALE— FIVE-ROOM SPANISH BUNGALOW, $9750. A new Spanish style stucco bungalow of 5 rooms, near New Wilshire Country Club. Large, roomy living room with real fireplace built for use, Batchelder tile mantel. Two large cheerful bedrooms with up to the minute tiled bath between, equipped with pedestal lavatory, tiled-in bathtub and shower, all standard plumbing. Dining room and kitchen are well arranged with ample built-in features. The walls are all hand decorated and floors are of best grade quarter-sawed oak. Double garage, lawn and shrubbery complete. Streets are concrete paving with ornamental lighting system. High ground with wonderful view of the mountains. Exceptional value at $9750, TERMS. TAFT REALTY CO., Melrose and Vine St. Holly 5821.

FOR SALE— SNAP. Business forces owner to live east. Delightful 15-room residence, Lafayette Park district. High ground. Fine view of mountains. Beautiful 3-story home. Oak and mahogany finish. Five bedrooms and sleeping porch. Four bathrooms. Billiard and party room in third floor. Parlor in Louis XV French. Living-room and large dining-room in oak. All floors oak. Lot 150x200. Many flowers. Over 30 kinds of fruit and nut trees. Two fountains. Two-story garage for 3 cars and living rooms above. Perfect home and perfectly located near park and on a wide boulevard. $60,000. A. L. KEMPER, Exclusive Agent, 702 Bartlett Bldg. Bdwy. 2761; 11508.

BEAUTIFUL HOME—WILSHIRE DISTRICT ON IRVING BLVD., NEAR 6TH. Reduced to $37,500. Well built and planned, and a perfect location. 2-story, 10 rooms, white stucco. It is one of the most wonderful buys in Windsor Square. Large entrance hall, living-rm., sun-room, dining-rm., tile kitchen, maid's room and bath. Finished in mahogany and ivory. All decorations in oil on canvas. Upstairs—4 spacious bedchambers with 3 full-tiled baths. Garage for 2 cars. Japanese sunken garden and lots of shrubbery. Lot 75x170. [illegible] to see this wonderful home. We consider it a splendid buy. Satisfactory terms can be arranged. For appointment, call MR. LISLE, residence phone Wil. 5350. LAACK & WILLIAMS, 56854 or 569288.

FOR SALE— ON IRVING BOULEVARD. Six-room Spanish stucco bungalow, all large rooms, artistically furnished and decorated. Large attractive breakfast nook, tile bath and tile sink, extra lavatory connected with screen porch, delightful patio. Lawn sprinkling system. A wonderful home awaits someone for $10,500. Call MRS. STEINER, 560258 or West 572 evenings. LAACK & WILLIAMS, Wilshire Office.

$2000 cash. An opportunity! Just off Beverly close to Western ave. Lr. 6-room stucco. Built by owner. 1 yr. Buttonlath, 3 coats stucco, 3 coats waterproof paint. A beauty. Oak floors; pedestal lavatory; real fireplace; enclosed porch. Patio. Lawns, shrubs. Garage. For quick sale, $7500. Worth $1000 more. Terms. M. S. Greenwald, Holly 3917. Evgs. Holly 5661. SUNDAY, MERRICK & RUDDICK, INC., 601 N. Western Ave.

STOP—LOOK! Here is your chance. Compelled leave for the East. Will sacrifice beautiful 11-room furnished house, large garage, also adjoining lot with over 200-foot frontage on National Blvd., in booming community, with ideal climate, suitable for large family or rooming-house. This won't last—hurry. See or phone at once. Owner, 7534 VINTON and National Blvd., Palms, Los Angeles. Phone 529, Culver.

BEAUTIFUL WILSHIRE HOME— Drive out and see it. Located in heart of most exclusive Wilshire. 10 rooms, 4 master bedrooms, 2 tile baths, maid's quarters. In this you will find a real home. Well built. Very few homes for sale in this section, so drive out and see the bargain. You'll like it. Forced to sell quickly. Owner on premises or card on door. 129 S. VAN NESS AVE. Agents don't call, please. SUNDAY, MERRICK & RUDDICK, INC., 403 S. Hill st.

Two-story, eight-room stucco home. Four master bedrooms, two master baths upstairs. Delightful sun room. Mahogany finish. Commanding view. $21,000. Terms. See E. F. Hafer, 521-166. SUNDAY, MERRICK & RUDDICK, INC., 403 S. Hill st.

$500—EASY TERMS. Double bungalow, 4 rooms each. Splendid location near Western & Beverly. Built by owner 1½ yrs. Solid frame construction. A buy! Income $130 month. M. S. Greenwald, Holly 3917. Evgs. Holly 5661. SUNDAY, MERRICK & RUDDICK, INC., 601 N. Western Ave.

$2000 DOWN. 6-room bungalow near Beverly and Western. Owner going abroad. Will sell furniture. Fireplace, oak floors, breakfast room; tiled bath and sink. Excellent arrangement. Large garage. Lot 50x150. Attractive and practically new home. Bargain price. MR. DRABBER, Holly 3917. SUNDAY, MERRICK & RUDDICK, INC., 601 N. Western ave.

5-ROOM stucco bungalow, lovely interior with every modern convenience. Hardwood floors, 3 large bedrooms, beautiful view of foothills, $4650 cash, payments on balance including interest, $100 a mo. Was leased through summer for $150 furnished. Will easily lease for $175 and $200 for winter lease. A splendid investment for home. Ph. 577588.

YOURS IF YOU ACT QUICK. $13,000, beautiful residence, 3 Rampart blvd., 9 rms., 2-story, hdw. floors, garage and cement drive. Restrictions off in near future. Will make this property worth $20,000 to $25,000. Nothing like it on the market. It's a big buy. See it and be convinced. Terms. LLOYD-CONNORS CO., 2081 W. 7th st.

FOR SALE— $9500. SECOND AVE. NEAR PICO ST. 8-ROOM, 2-STORY HOUSE IN FINE CONDITION. CAN BE CHANGED INTO DUPLEX AT SMALL EXPENSE. LOT 50X150 FT. GARAGE. TERMS ⅓ CASH. D. H. PLATT, SOUTHERN MUTUAL CO., 431 PACIFIC MUTUAL BLDG. 821720.

$1750 CASH. Easy terms. 1 blk. east of Western, N. of Beverly. 5-room frame bungalow, 1 yr. old. A real home, conveniently located in the progressive N.W. section. A buy! M. S. Greenwald, Holly 3917. SUNDAY, MERRICK & RUDDICK, INC., 601 N. Western Ave.

WILSHIRE—1 block from Larchmont on Camerford, 1 4-room bungalow in front & 5-room bungalow in rear. A real home and $60 a month income. Below value at $9000. Call Mr. McLaughlin. W. T. FITZPATRICK CO., 4747 W. 3rd St., at Larchmont.

WILSHIRE—7-room stucco, on 6th st. car line, close to Melrose ave. business district, rented at present time for $110 per mo. Full price $10,500, only $2500 cash. Call Mr. Royal. W. T. FITZPATRICK CO., 4747 W. 3rd St., at Larchmont.

$8250, WORTH $9500. New 7-room stucco, 3 bedrooms, breakfast room, tile bath and sink, hardwood floors, built-in features. Buyer can choose interior and exterior decoration. Corner lot. $2500 cash. Easy terms. 57143. 7300 SUNSET BLVD.

$1500 DOWN, 5-ROOM BUNGALOW. Near Beverly and Western. Less than 1 yr. old. 1½ blks. from school and 1 to car line. Phone M. A. HENRY for details. Holly 3917. SUNDAY, MERRICK & RUDDICK, INC., 601 N. Western Ave.

BY OWNER. New 8-room house. Will sacrifice for immediate sale. Most up-to-date construction throughout. Worth $20,000; will take $17,000. 1614 VICTORIA AVE. 769083.

WILSHIRE—Up-to-date, modern stucco, on 6th st. car. Gas radiators in each room. Only $2500 required to take possession. Call Mr. Merta. W. T. FITZPATRICK CO., 4747 W. 3rd St., at Larchmont.

DANDY Hollywood 5-room home, near new school, stores, car line, interior finish, old ivory, white enamel, swell electric fixtures, cellar, garage, trees; $1500 down unfurnished. 1222 GORDON. Lexington north.

WILSHIRE—Just being completed, new stucco, 2 baths, double garage, 6 rooms, finished in Tiffany. Full price $12,650. Attractive terms. Call Mr. Ginty. W. T. FITZPATRICK CO., 4747 W. 3rd St., at Larchmont.

6 ROOMS, $8400. On Oxford two blocks North of Beverly. A real bargain for this locality. Phone M. A. HENRY for details. SUNDAY, MERRICK & RUDDICK, INC., 403 S. Hill St. Holly 3917.

OWNER RETURNING EAST, offers for sale his beautiful residence, fully furn., also Hudson sedan; house cost $45,000 to build; see, for quick action. Agents please refrain. OWNER, [illegible]

FOR SALE—By owner, practically new 5-room Spanish stucco, furnished or unfurnished, near Windsor Square. Everything high class and the best. Mornings. 416 N. IRVING BLVD.

BY owner, modern 7-room bungalow finely built, elegantly furnished, lot 52x180. All kinds of fruit trees and flowers, located in So. Hollywood, price $10,000, one-half cash. No agents. WIL. 5068.

FOR SALE—$5500. Modern 5-room bungalow, up-to-the-minute in every detail. See this home before you buy. Terms very attractive. Open for inspection. Located 2927 8TH AVE. Phone 14944.

FOR SALE—Beautiful new home, furnished or unfurnished, sold by owner. Address 1976 LAVETA TERRACE. Phone Wilshire 1584.

$500 DOWN [illegible]

5-R. BUNG., near S.B.U.C. $1500 down. 777 N. VERMONT. 599715; 296094.

6-RM. Colonial bung. Will sell at sacrifice. 328 N. VENDOME.

South and Southwest.

A REAL BARGAIN. Beautiful 5-rm. home, located 1 blk. Grand ave. car line, S.W. All hdw. floors, tile bath and sink, nice fixtures, large east front lot, garage, side drive, beautiful lawn, flowers and shrubbery. I'll make you a very low price of $7000 on this property, $2500 cash. This price is low now for 5 rms., so see me today. MR. AINSWORTH, 4711 3rd ave. Phone 799406.

$750 DOWN. Balance $65 per month, buys this brand new 6-room colonial bungalow, 3 bedrooms, built-in bath and shower, hardwood floors throughout, large cabinet kitchen with breakfast nook, automatic heater, large garage. Price $7500. Open afternoons for inspection. Located 5148 6TH AVE. Owner's phone 21645.

FOR SALE—5919 MADDEN AVE. Just completed. 5-r. mdn. stucco, all built-in effects, tile mantel and sink, bk.-in tub, nook, hdw. firs., cement prch., drive & walks; stucco gar., high land. E. front; large airy rooms. $5950, $1250 cash, bal. terms. Open Sunday. FOSTER-BUTLER CO., 2908 W. Slauson. Vt. 8146.

$1500 CASH—A NICE big 5-room modern bungalow on a lot that opens on another street in rear, between Figueroa and Hoover, all built-in features and large rooms. This is a real house. Price $5700, terms to suit. 5808 S. MAIN. Phone 295657.

$350 AND move right in to a modern 5 rooms at 5858 So. San Pedro. 2 hdwd. floors, 2 bedrooms, kitchen, screen porch, bath, fireplace, built-in buffet, 2 bookcases, garage, lawn, fruit trees, flowers. Price $5000, see OWNER, 6400 Moneta ave. Ph. 295874.

DOUBLE BUNGALOW BARGAIN. $8500—$8500—$8500. $2000 to $2500 down, $50 per month. 4 rooms each. On beautiful street. New and modern. Income $110 per month. Nr. Grand Ave. car line. 1662 W. SANTA BARBARA. Ver. 8802.

6 RMS., 3 bedrms, oak floors, built-in features, stone mantle, cement porch, garage, side drive, front and back yard in flowers. 55th st., near Vermont. $1500 cash, balance like rent. SHATTUCK, 515 Mason Bldg. 62238, evenings and Sundays Ver. 5423.

NEAR Figueroa st., 7-rm. modern 2-story house, 4 bedrooms, 3 bedrooms upstairs, living and dining-room across the front, big porch, garage, 50 ft. lot. Price $7350, cash $1500 and terms, or will sell unfurnished. 527 W. 52ND ST. No agents.

FOR SALE. Furn. 4-room mod. bungalow, nearly new. Gar., cement floor, walk, drive. I own this place; it is reas. for inv. or home. See it. Terms. 137 W. 97TH. Vt. 6000.

ONE of the most beautiful English bungalows in the southwest, $12,000. $4000 will handle, balance easy terms; if you want to see a real home call PARKER-CANFIELD CO., 600 Jr. Orpheum Bldg. 61265 for appmt.

6-RM. mod. home, completely furnished, now rented for $100. Lot ½ blk. from Vermont and fronts on 2 streets. There is room for 2 more bungalows facing street. $5000 will handle. Inquire 4116 So. VERMONT.

FOR SALE—Well built strictly modern 6-room bungalow, beautiful built-in features. Hardwood floors throughout, garage, side drive, front and back yard in lawn. Fruit, shrubs and flowers. This home must be seen to be appreciated. Owner, 2015 W. 43RD ST.

HERE'S A REAL BARGAIN. Modern 9-rm. home, all hdwd firs. All built-in features. Double garage, excellent location, only $8500, $1500 down. Excellent location, or will sell completely furnished including piano. $10,000. 3841 S. VERMONT, 77705.

FOR SALE— PRICE—$3750—PRICE. Five rooms, new white plastered, two blocks to yellow car; southwest; lot 42x145; good location. Take clear lot and $250 cash as first payment, bal. $30 per month. MR. DAVIS, 402 Central Bldg.

$150 DOWN—$30 per mo., only $1500 for a 3-room unfurnished bungalow on lot 40x135 ft. Street, lights, sidewalks, curbs, water, gas, all in and paid for. Close to stores, school and carline. OWNER, 6400 Moneta ave.

A FEW BARGAINS IN HOMES. 5-rm. bungalow, $4150—$800 down. 6-rm. bungalow, $5500—$1000 down. 5-rm. stucco, $6250—Terms. 7-rm., new. Bargain. $7850. 5406 S. WESTERN. Phone 79563.

DON'T MISS BIG BARGAIN— 7-room modern bungalow, hdw. floors throughout, built-in features, double garage. Nice location. 1353 W. 41st st. Near Vermont Square. ½ block to yellow car. Ready to move in. By owner. 79349.

DON'T PAY RENT. Beautiful bung., hdw. floors throughout. Fine cabinet kitchen, beautiful cement porch, near good car line and fine school. $5800, $1200 cash, easy terms bal. Call 3418 6TH AVE. Phone 768246.

$50 per month. 7-room bungalow, 3 big bedrooms. Fireplace, buffett, hdw. floors, garage, side drive. Located ½ block from Moneta. Total price $5500. $2500 cash. See 4069 MONETA, 290910.

THREE new 6-room bungalows, modern, $1000 cash, $60 month. 5 rooms, $4650; several dandy 5 rooms, $6250; several dandy 5 rooms, $4150 to $5750. In Angeles Mesa. Phone Vermont 4841, or call 5337 7TH AVE.

HAVE YOU $2000 CASH? And want to buy where your cash will talk? 6-rm. home on 55th st. Price $5750. Inquire 5516 S. VERMONT. 269580.

SNAP by owner. Seven-room bungalow; floored attic, built-in features, hdw. floors; garage, cement floor, ½ block car line. $7900, less for cash. 4275 LA SALLE AVE., Ver. 7080.

6 ROOMS, BIG BARGAIN, $5975. NEAR 49TH & BUDLONG. Worth $7000. Dbl. gar., dr. Lot valued $3000. Grand ave. car. C. H. STEVENSON CO., 5219 S. Vermont. Ver. 2188.

$1000 DOWN $1000. New 5-rm. stucco bungalow, hdw. floors throughout. Built-in bath, etc. Must sell at once. Only $5000. Apply 5861 So. Vermont ave., or call VER 599.

$5700—6 ROOMS, $1000. Modern 6-room home, hdw., built-in features, large lot, garage, excellent location S.W., bal. $50 mo. inc. all int. 5131 S. WESTERN.

FOR SALE—Just $350 cash and $30 monthly. Dandy 4-room bungalow. W. 58th near Normandie. Garage, lawn, flowers, chicken yards. Only $3500. OWNER, 515 Title Insurance Bldg. 824-087.

BARGAIN—BY OWNER. $5200. Strictly modern, new 5-room house, hdw. floors, automatic heater, garage and side drive. 3911 3RD AVE. $1000 down. South 7472-J.

BY owner, unfurn. double bungalow, extra large rooms, tile breakfast nooks, garages, lots built-in fixtures. Grand ave. car service, terms. Open for inspection. Agents please call. 919 W. 45TH ST.

BARGAIN by owner, 5-room house on large lot, near Figueroa. Must sell at once. Price $3500, some terms. 515 W. 59TH PLACE.

FOR SALE—By owner, 5-rm. house, sleeping porch; newly decorated; immediate possession. Terms. Owner on premises from 9 a.m. to 5 p.m. 5138 4TH AVE.

NEW 10-rm. DOUBLE, $8950. $2000 dn., 3 bedrms, tile sink, auto heater, den, gar., cem. dr., snap. COTTRELL, 1560 W. 54. Ver. 4175.

WILL take lot in part payment on beautiful 6-rm. house. Fruit, flowers, garage; right on 5th ave. Phone for appt. this morning. 4330 S. VERMONT. Ver. 9631.

5-ROOM bungalow, near Moneta, $3250, $300 cash, $35 month. HARRY BURKE, 54th and Moneta. Will take lot in exchange.

$4850. BIG sacrifice, 5-room modern bungalow, h.w. floors. Located 1239 W. 56th Place. Bdwy. 2134.

5 ROOMS & sleeping porch; hdw. floors throughout; large sunny rooms; glassed-in screen porch. Owner on premises afternoons. 4315 DENKER AVE.

OWNER'S SACRIFICE. Beautiful 5-rm. home, on 56th st. $2500 cash, balance $3250 on terms. Inquire 5516 S. VERMONT. 269580.

NEW 5-room stucco, all modern, for $5000. Terms, $1000 cash, bal. $50 month. This is some buy. SHEPARD & TOMB, 5400 Hoover st.

$500 DOWN. New 5-room bungalow, 2 bedrms., all hdw. floors, nook and tile bath. OAKS, owner, 6261 S. Vermont ave. Ver. 6177.

5-ROOM CHALET, FINE NEIGHBORHOOD; $8500, $3500 CASH, $85 MO. FURNACE, BASEMENT, FLOWERS, FRUIT, 4314 S. LA SALLE. AGENTS DON'T LIST.

NEW 5-room colonial, tile bath and sink, 50-ft. lot; $5750, $1500 cash, balance easy. Owner and builder, W. J. THOMPSON, 4014 S. Western ave. 79850.

MUST SELL 5 rms. WANT OFFER. Cost owner $4850, $1250 dn. 1½ blks. here; will sacrifice. See us. COTTRELL, 1560 W. 54. Ver. 4175.

QUICK action necessary. Must sell my 5-room bungalow. 224 W. 43rd Pl. near Moneta. Oak floors, 4 bedrooms, garage, fruit trees. $3000 cash, bal. mtg.

UNDER THE HAMMER. New 5-rm. bung. Break. nook, oak floors, nr. Vermont. Only $5500, $700 cash, $50 mo. 5850 MONETA AVE.

NEW 5-room colonial bungalow, never occupied. Mesa Drive. Price $5750, easy terms. Phone OWNER, 71065.

FOR SALE—Or trade, $7500. A real home, 6-room modern bungalow, just off of Figueroa. 445 W. 47TH ST. 296113.

5-ROOM bungalow on 3rd ave., $3250. Small down pay., bal. $40 mo. inc. int. 1724 W. SANTA BARBARA. Univ. 802.

NEW 4-room house, completely furn. Imm. possession. $5250. ROGERS PARK. 5700 S. Vermont ave. Particulars, Ver. 975.

ANGELES MESA, new mod. bung., tile bath, $6750. Terms. 3715 W. 54TH ST. Vermont 7061.

NEW 5-room bungalow [illegible]

AUCTION. 1138 W. 69TH ST. THURSDAY, JAN. 18, 2 P.M. 4-room modern bungalow, completely furnished, large lot, north front. All imp. Immediate possession. Open for inspection now. Will be sold to the highest bidder on above date. Terms about $3400 at $35.59 per month, balance cash. 5700 S. VERMONT. Particulars Phone Ver. 975. H. M. Motsaus, Auctioneer.

MUST sell corner home and income. $7000. Terms. New 3 and 5-rm., double garage. 1601 W. 71ST ST.

5-ROOM bungalow, hdwd. firs., built-in features, easy terms. 5749 S. WESTERN AVE. 767477.

SPECIAL. $750 CASH, $75 MONTH. New 6-room house, Vermont Square. 2014 W. 41ST DRIVE. Ver. 279.

COR. 51st-Harvard. Garage 18x20 divided into 2 living-rooms. VER. 3103.

ATTRACTIVE double bungalow for sale. Owner, 5742 S. WILTON PL.

COLONIAL, 5 rooms, $5500, $750 cash. Key, 2200 W. SANTA BARBARA.

NEW 5-r. bung. $4700. Double stucco, 4 rms. each side, $8000. 3784 Arlington.

4-ROOM house on business street at a bargain. 7711 SO. MAIN.

4-RM. bungalow. $2500—$500 down. [illegible] S. VERMONT. 299880.

East and Southeast.

5-ROOM cottage, gar., lawn, flowers, fruit, 50x150 lot. Poultry houses. Price $3500, $375 cash, balance $25 monthly, including interest. 4256 E. 6. BOYLE 5873.

FOR SALE—5 rms. furnished, near south Park, partly rented, $4000. Terms. T. L. CHAPIN, 125 S. Broadway.

4-RM. house, completely furnished, lot 50x165, alley in rear, close in. 520 E. 25TH ST.

$500 DOWN, 5-room new bungalow. Want car or lot. 124 E. 70TH. 597036.

North and Northeast.

HIGHLAND PARK. A beautiful 6-room bungalow, 4 yrs. old. Everything up to the minute. Exclusive neighborhood, large sunny rooms; garage, large lot, room for bungalow court. $1000 below value. Price $7000; cash $1000, bal. to suit. WM. HEIDEMAN, Gar. 2281. 5632 Pasadena ave.

FOR SALE—In Highland Park. New 5-room bungalow, ivory finish throughout. Situated on high ground. Beautiful view, large lot, garage. Owner going away. Will sacrifice. Address V, Box 203, TIMES OFFICE.

4-ROOM California house, built on rear of lot, 48x165, under an immense sycamore tree, 2 blocks from center of Highland Park. Lots of garden, etc., room for 2 more houses. Price $3250, one-third cash. Inquire at 300 E. AVE. 57.

4 BUNGS, 5 rooms, 1 duplex 3 rms. up and down; 4-rm. chalet, all hardwood floors; all rented, $50 and $55; sell one or all. Good investment. See OWNER, 3200 Verdugo Rd. Eagle Rock City car.

$500 CASH. CHARMING BUNGALOW. $1000 cash, 8-rm. double, good home and income, $4350. BERT C. BROWN CO., 3630 Dayton ave. Lin. 4049.

A REAL artistic home, large fireplace, beamed ceilings, hdw. floors, 40-ft. side porch opening on beautiful view of mountains. Large lot, 50x170. Landscaped to fruit and flowers, garage; only $5500. 5030 MONTEZINA. Garv. 2114.

BEAUTIFUL new 4-rm. bungalow, hdwd. floors throughout; lot 50x140; large garage; on blvd.; $4750, easy terms. WILLIAMS REALTY CO., 5199 Pasadena ave. Gar. 5767.

A GOOD buy—5-room bungalow, hardwood floors, all modern, large lot, 2 bedrooms, screened porch, heater, built-in features, only $750 down. Call 5633 PASADENA AVE. Garv. 3648.

$750 CASH $750. Fine new modern four-room bungalow, close to Franklin High, cars and stores. Garage. Balance $37.50 per month. ALLAN T. GORDON, 5326 York Blvd. Gar. 2480.

$600 DOWN, $40 MO. ONLY $3800. BUYS MODERN 5-RM. HOUSE. Fine location, view; gar. 5-c. car. SNAP. 4801 N. HUNTINGTON DR. Lincoln 3797.

NEW 4-r. cottage, fine location. $600 cash will handle. Price $3500. Address F, box 371, TIMES BRANCH.

MODERN 6-room home, Montecito Park Tract. Hardwood floors throughout. High ground. 4214 BERENICE ST. Gar. 4145.

Furnished Houses.

HOUSE FOR SALE. Owner going East, neat 4-room bungalow, furnished, beds for 4 people, close in. $1800 cash, bal. $40 per month. 385 CALIFORNIA AVE., Long Beach.

HIGH-CLASS Wilshire home at sacrifice price. Owner must leave city. For particulars, see B. H. [illegible], 315 S. Manhattan Place. 560658.

$5000 BUNGALOW, $5000. Must sell, $1000 equity at once. Will throw furniture in for quick sale. 438 W. 64TH ST.

HOLLYWOOD— For Sale, Ex., Wanted, To Let

HOLLYWOOD LOTS. Foothill lot 75x150, wonderful view. $7500. Splendid site for apartment building north of Hollywood Blvd., 60x190. $9000. Business lot 60x140, near Hollywood blvd. $10,000. A. S. STRODE CO., 4700 Hollywood blvd. 596594; 594473.

WRIGHT & HOGAN BARGAINS. Fine corner lot for double bungalow, only $2000. 100-ft. Sunset blvd., near Sanborn Jct., only $100 per ft. Good business corner at Sanborn Jct., only $5000. High class 5-r. bungalow, only $6250, $1750 down. Beautiful double bungalow, 4 rms. each side. Price only $9000, $3000 cash. WRIGHT & HOGAN, INC., 1666 N. Vermont ave. Ph. 597928.

BUY FROM OWNER. Finest planned 7-room colonial bungalow in West Hollywood, just a whisper from foothills, 3 delightful bedrooms, 1 with large dressing-rm. Tiled shower, sunken tub. Large living-rm. separated from music or guest chamber by French doors. Dining-rm. with artistic built-in buffet; large kitchen, breakfast rm. Shrubbery, roses, sprinkler system. $13,000, convenient terms. Owner, 1625 STANLEY AVE.

TWO-FLAT BARGAIN. N. of the blvd., wonderful location, beautiful view; room on deep lot for additional building, completely and attractively furn. Will show 18% on investment. Priced at $20,000, with small cash payment. CALIFORNIA REALTY CO., 1724 Cahuenga ave.

FOR SALE— Fine bargain for somebody. Two elegant stucco Spanish bungalows, six rooms each, everything modern, tile baths, sink and shower. Beautiful street, lined all with new houses. $10,250, $9000. Terms or cash. Immediate delivery. Corner La Mirada and Seward. Heart of Hollywood. Open 2 to 4.

FOR SALE— $4900—FIVE ROOMS. $500 FIRST PAYMENT. Five-room bungalow, good condition, 2 bedrooms, lot 50x133, old-time terms. $500 first payment, $35 monthly. 578-623. NORTON & BUNCH. 577-438. 6506 Hollywood Blvd.

I SPECIALIZE IN HOLLYWOOD BOULEVARD BUSINESS FRONTAGES. 60x175, BET. GOWER AND VINE. $350 FOOT—AN EXCEPTIONAL BUY. E. J. WILBER, 6723 HOLLYWOOD BLVD. 57633.

HOLLYWOOD DOUBLE BUNGALOW. PRICE $11,000, $4000 CASH OR LESS. North of Hollywood Blvd., on a good street. Surrounded by good homes, stucco exterior. Modern and up to date. Must sell. Call F. F. MASON, Holly 869. Evenings Main [illegible].

DON'T MISS THIS. Large six-room house, one lot from Holly blvd., best business section, 64x196, with paved alley, an estate offered at sacrifice. For immediate sale. Seeing is believing. Come quick. SNELGROVE, 6274 Holly Blvd. Phone 439150.

TO LET—Sunny hillside new stucco, 4-rm. bung., 2 beds, bkfst. nook, instantaneous h.w. heat., tile bath, sink, overstuffed parlor furn., phone, garage, beaut. surroundings. 2010 ARGYLE AVE. Little more than 2 blks. N. of Holly. Blvd. HOLLY 10180.

EXCEPTIONAL OPPORTUNITY. 5-ROOM SPANISH STUCCO. In beautiful Los Feliz Square. Interior arrangement artistic and ideal. Tile roof, breakfast nook, basement, double garage, etc. WAS BUILT BY OWNER FOR HOME. Obliged to sell. $11,000. 1954 N. CATALINA.

6-ROOM modern col. bung., $1500 down, bal. $50 monthly, garage. New 4-room col. bung., completely furnished, $4500, $500 cash, bal. $65 monthly. Both in desirable location. FIRST REALTY COMPANY, 5937 HOLLY. BLVD. HOLLY [illegible].

REAL Estate office building, with or without furniture and business, or either. Splendid location on desirable Sunset Blvd. corner. Inquire 7829 SUNSET BLVD., or telephone 578652, evenings Hollywood 10996.

DOUBLE BUNGALOW LOT WEST HOLLYWOOD. North of Santa Monica Blvd. 50x150. Only $3500 for quick sale. A. A. POINTER, 3307 Santa Monica Blvd. Phone 570-618.

HOLLYWOOD INCOME. 3 apts. In Central Hollywood. Income $175. Price $14,000. Easy terms. See MURRAY-RODGERS, Exclusive Agents. 579097. 6750 Hollywood blvd. 577416.

$1000 DOWN. [illegible]

HOLLYWOOD— For Sale, Ex., Wanted, To Let. [illegible]

HOLLYWOOD—
For Sale, Ex., Wanted, To Let

FOR SALE—
A 12-room duplex, 2 baths, to Hollywood and Vine car; corner lot, 50x150; large porch. Price reduced $1000 for quick sale. Four-room house, rear, for $15 per month. An apartment house, rents for $1200 per year, for $6000. Terms. Owner, 1750 N. Wilcox. Phone 579-641.

For Lot—Three and one-half acres, with 5-room house, 2 chicken houses, barn, etc., all fenced; 1 block from Hollywood car; $1000 cash, balance easy. Owner, 1750 N. Wilcox. Phone 579-641.

SIDE OF BOULEVARD
Located on the south side of Hollywood Boulevard, between Gower and Van Ness avenues, 100 feet west of Gower, 50x150 feet, with a 5-room modern bungalow; $12,000; $3000 cash, balance terms. Inquire owner, 1750 N. Wilcox. Phone 579-641.

TAFT HEIGHTS
Hollywood's most exclusive residence district; has 1700 feet of paved streets; 1 block from Hollywood Boulevard; 1 block from Vine-st. car; 1 block from Sunset Boulevard; 1 block from Sunset Boulevard; 1 block from Sunset Boulevard

SUBURBAN PROPERTY—
For Sale.

Be Sure and See

AQUEDUCT

FARMS,

Adjoining
SAN FERNANDO
and SAN FERNANDO
BLVD.

Small Farms,
Take your choice,
$1250.

Except Corners.

Office on Tract.

SUNDAY, MERRICK & RUDDICK, INC.,
402 S. Hill st. 8211166.

FOR SALE—
POULTRY RAISING BEGINNERS.
We sell you 10 acres or an acre or more to suit, with gas, pipe, very cheap water, also paved roads.
We have poultry adviser with 12 yrs.' experience in this dist. to guide you to immediate success. Latest proven systems.
We introduce you to prosperous, satisfied clients.
Our 100-acre tract, located in Arcadia, is very near car and bus line service. 2½ hours of famous "Lucky" Baldwin ranch.
We help you in every way to get property started. Also improved places for sale. We are owners.
SCHWARZKOPF REALTY CO.,
223 W. P. Story Bldg.,
Member L. A. Realty Board. 64080.

HALF-ACRE CHICKEN RANCH.
Equipment for 1000 chickens, located in the Great San Gabriel Valley, two blocks from transit bus, and school. Good four-room house, modern, 28 varieties of fruit trees and 500 laying hens. Snap, at $7000; only $5000 cash.

ONE AND TWO-THIRDS ACRES.
A beautiful home of six rooms in the popular Inglewood district, equipped to handle 1500 chickens; rare opportunity, as owner has authorized us to sell at the low price of $14,000; only $6000 cash.
KNOX & BOND,
1201 W. Main St., W. Albambra.
Phone 1475.

FOR SALE—OR EXCHANGE—75 acres, hillside view property, suitable for gentleman's country home or high-class subdivision. There is absolutely nothing in California to equal this property. Has gravity water, shade and fruit trees, best of surroundings, on paved road, close to car line, ½ mile to Pasadena city limits. Will sell for $165,000 and accept property up to $50,000, balance cash and mortgage. Courtesy to agents. Address box 111, TIMES OFFICE, Pasadena.

$600 BUYS
5-ACRE TRACT NEAR CITY, ON
UNDER CITY LOTS AND LAND.
CULVER & STURGES,
200 SAN FERNANDO BLDG.

FOR SALE—Well equipped 5-acre poultry ranch; 1000 laying hens; 2-bedroom bungalow, garage, fruit trees, etc. Owner accepted Elks position in Arizona, must sell at once. Located close to Monrovia car line and Huntington Drive, Arcadian Home.
D. D. COUGHRAN,
810 Van Nuys Bldg.
18818.

FOR SALE—Home place with income (3½) acres, in full bearing Valencias. Excellent condition; heavy crop now on trees. Attractive 5-room bungalow, garage, chicken equipment. Club privileges at Balboa Country Club and Huntington Beach. Ideal location. Price right for cash.
D. D. COUGHRAN,
810 Van Nuys Bldg.

PAY $100 AND MORE IN—
Kingsley Park Addition, Alhambra, Monterey Pk., High, sightly, with mountain and valley view. Out of the fogs and smoke belt. $100 cash, balance like rent. Take Whittier Blvd car to 1200 E. Whittier Blvd. LOFTUS LAND COMPANY.

Arcadia.

3 OR 2 acres, new 6-rm. house, gar., 18x24 gar., gas, elect., fruit, bar. P. E. cars handy. Take Tres. John W. Mancebo, owner, 440 W. Huntington Dr., Arcadia.

Bell.

FOR SALE—Bargain. Rare opportunity to buy 5 acres, new 6-room house, modern throughout, fine, clean, screen porch, elec. electricity, etc. Garage. All city conveniences, bearing.
Also 1 acre with trees, will build to suit tenant. JESS TILLEY, 108 Baker Blk., Bell. 4th. 5613-3-6. Res. ph., Myrtle 887.

Brentwood Park.

BEAUTIFUL BRENTWOOD PARK

Ideal Suburban Home

The 2½ acres of ground.

Slightly improved with trees and shrubbery. The house has 9 large rooms and is a replica of an old Frankish castle. Contains large double garage with bath and servants quarters. Only house was not built to sell and will be sold quick. Price $35,000. Owner is leaving Calif., and must sell. The price is $26,500. Phone for appointment. Ask Mr. TOMBLIN, Frank Meline Bldg., Alexander Hotel office.

Burbank.

1 ACRE, garden soil, 6-room new bungalow, fruit, flowers, chickens; equipped for $5000 home. Light and easy. $4000, cash or trade. Located very close in. ½ to 10 acres of best soil in the valley, near highway. Owner needs money quick. Must sell. $5000 takes it. Is worth $1000 per acre.
2 acres, 5-room stucco home. An ideal location for chickens. Only $2250 cash.
3 acres. Will subdivide into acre tracts. $750 for 1 acre—easy terms.
THE FRANK MELINE CO.,
201 W. San Fernando Blvd., Burbank, Cal.

Baldwin Park.

$4250; $250; save $450, 100-acre subdivision, modern roads, pumping plant. Cheapest water served by the inch. Fine soil, rapid car service. Merrifield Realty Co., 10 per cent down, monthly payments. ALDERSON, 214 Wilcox, or Baldwin Park, Cal.

Gardena.

FOR SALE—5 acres garden land, 5-room house, barn, poultry equipment, fine orchard; close to boulevard. Only $7500 cash. GARDENA REALTY CO.

La Canada.

LARGE and bath, furnished, home, 2-rm. garage, etc. 179 BURR AVE., La Canada.

Monrovia.

FOR SALE—2 or 4 acres cultivated, good house, barn, also 2 acres of bare land. F. J. RENTZ, Owner, Monrovia.

Ramona Acres

NEW, modern bungalow, almost ½ acre, fruit, berries, few plots for sale; $4,000 down, $40 month. Take Pacific Electric Corona local to Ramona Acres station, or phone owner, 1405 E. 41st. 2017 HOWE AVE. $4500, $1000 cash, $40 per mo.

South Pasadena.

ONLY $4500—6-room bungalow, hardwood floors, panels, fireplace, garage. Near Fair. Terms. Call 3614 Cypress, east end. 111 FAIR OAKS AVE. 351876.

TO LET—4-room flat, new, with lawn, flowers and garage. Strictly modern, in good neighborhood. Apply to owner, 1261 CITIZENS NAT. BANK BLDG. 13033.

$200 CASH, very easy terms, buys 5-yr. business close in, rents $7500; sales $30,000. 501 SECURITY BLDG. 881388.

Monterey Park.

FOR SALE—6-room house, all modern, garage, chicken, fruit trees, flowers, lawn, chicken corrals. Very reasonable. 2021 MOORE AVE.

LOT 45-200, $800; $100 down, bal. $15 per. 2037 MARGUERITA AVE. Monterey Park.

1 ACRE, $1400, $200, NEW AVE., Monterey Park. Take box end S. 1st S. car line.

Tujunga.

SNAP, 4-rm. house, not finished, and 2 acres beautiful land with chalk to sell. Right on Highway in Tujunga. Snap, $6000. Owner, 704 PAC. FINANCE BLDG., L. A., 11967.

FOR SALE—One small lot just 2 blocks towards Mts. from Highway, in Tujunga, $350, on terms. PHONE 149607.

BEACH PROPERTY—
For Sale

Long Beach.

FOR SALE—If wanting RIGHT PRICED INCOME or RESIDENCE property in BEAUTIFUL SNAPPY, GO-AHEAD LONG BEACH, it will PAY YOU to go to HOWLAND, BROCK BLDG., 548 AMERICAN AVE., LONG BEACH.

Hermosa Beach.

FOR SALE—$6000, a beautiful home of 2 large rooms with 10x20 sun porch, 2 sunny bedrooms, modern, ideal location. This property is priced to sell, so call will handle.
J. H. KIRLER CO.,
1220 Hermosa ave., Hermosa Beach.

FOR SALE—Hermosa Beach Hotel bldg., furnished furniture, close in, ocean front. Price $80,000, $10,000 cash. Ph. 23851.

TO LET—For real estate and rentals, see A. J. THOROUGHGOOD, 1144 Hermosa ave., Hermosa Beach.

Redondo Beach.

FOR SALE—My six-room bungalow in City Park. For price and terms address F. C. KING, 2224 Avenue B, Telephone 4004.

Venice and Ocean Park.

FOR SALE—Choicest property in Venice and Ocean Park. Let WOODLAND AVE. Venice, Cal., handle your sales problems.

HARBOR PROPERTY—
For Sale

Wilmington.

HARBOR, Wilmington, 271 feet on Fries st., south of 1st, $25,000. $10,000 cash handles. Nearly acre ground; less than $100 foot. Better grab this now. PHONE 28851.

COUNTRY PROPERTY—
For Sale

PERU

SOUTH AMERICA

GOVERNMENT CONCESSION
2,500,000 ACRES

TO SETTLERS—$2.50 ACRE

TO INVESTORS—$4 ACRE

A LAND OF PLENTY FOR THE MAN OF SMALL MEANS.
HEALTHFUL CLIMATE. 2500-FOOT ELEVATION. NO TAXES OR DUTY THREE YEARS.

DON'T DELAY IF YOU WANT LAND CLOSE IN TO PORT VICTORIA.

APPLICATIONS RECEIVED HERE OR AT PERUVIAN CONSULATE.

NOT MORE THAN 250 ACRES TO ANY INDIVIDUAL.

SEND FOR
LITERATURE AND MAP FREE.

PERUVIAN LAND & DEVELOPMENT CO.
406-408 FROST BLDG.
2nd & Broadway—Phone 60603.

FIVE ACRES OF AVOCADOS.

At Carlsbad-by-the-Sea, will accept a fortune to pay when in full bearing. Nowhere in California can this highly profitable fruit be grown to greater perfection. We have trees four years old with more than 1500 pounds of fruit, bringing local market are from 50 cents to $1.25 per fruit. Figure this out carefully.
5 acres of very fine land with ample water stock may be had for $5,250. Cash required is only $525. Five out-of-season crops of vegetables, each bringing fine profits, may be grown between the trees for several years, thus making your living and payments for you until avocados come in and bearing, when orchard should sell for $5000 per acre. Think of being able to accomplish this on a small investment, and at the same time to live in the most even climate in the State. Buyers are moving in daily. Your time is right. For particulars, call on or write

SOUTH COAST LAND COMPANY,
210 Garland Building,
Los Angeles, California,

or see
CHESTER CRAIG, Agent,
Carlsbad, Calif.

FOR SALE—
Most beautiful ranch in Southern Calif. Over 5000 a. Near paved highway, only 30 miles from ocean, at 1500 feet altitude. About 3000 a. good plow land, 2000 a. new in grain. 1½ miles land with irrigation. Splendid buildings, 20 horses, lots of machinery, 250 cattle, 100 hogs. Two creeks on ranch, many wells and springs. Beautiful live oaks. This is a wonderful combination stock, grain and fruit ranch, and a delightful home. Perfect climate. Price $150,000.
CHAS. H. PYARR, Sole Agent,
821 Chapman Bldg., Los Angeles.

FOR SALE—640-ACRE RANCH.
ATTENTION!
MR. RANCH BUYER.
ALSO MR. INVESTOR.
I am instructed by the owner to sell one of the best fruit and alfalfa ranches in So. Cal. at a price that will warrant investment. A payment of 20% to all that is required, and balance long time will pay self out. See me at once. C. D. NEWTON, 402 Metropolitan Theater Bldg., 6th and Hill sts.

FOR SALE—SMALL TRACT HIGHLY IMPROVED ORCHARD LAND, FINE SOIL, WELL LOCATED, PLENTY OF WATER, VENTURA COUNTY. WILL BEAR STRICTEST INVESTIGATION. PRICED TO SELL. TERMS. P. O. BOX 754, OXNARD, CALIFORNIA.

RANCH FOR SALE—1500 acres stock or dairy, finest in State. Easy terms. Bargain.

DAN N. GILMORE,
Stockton, Cal.

FOR SALE—Nicely furnished 5-room home and income property, lot 45 by 200 ft, fruit trees, berries, wonderful soil and climate; 2 blocks from car. Address owner, 316 OAK ST., Ventura, Cal.

FOR SALE—Improved grape and date ranch, Coachella Valley. For exchange Los Angeles or suburban property. Give full particulars first letter. 1220 WEST 20TH PLACE, Los Angeles.

FOR SALE—The Richest Valley in Sup Piico co. 6000 acres fully developed. $200,000. J. W. MYKRANTZ, Owner, Ramona, Cal.

FOR SALE OR EXCHANGE—All or part of 640 acres of fine land for city property. Ads for everything. Add. W, box 194, TIMES OFFICE.

A FARM and a homesite for $400; terms, $20 cash and $10 per mo. without interest. For information, write or call CAL-AERE, 706 JR. ORPHEUM BLDG.

SACRIFICE on my 80 acres choice level land with gravity water, surrounded by orchards; will divide to suit. D. H. FLYNN, 1845 Wingfa, Blvd.

FOR SALE — SOUTHERN PACIFIC RAILROAD LANDS. See STORY PALMER'S LAND DEPT., 824 STORY BLDG.

640 ACRES fine grape land, So. Cal. Own terms if you plant. 901 PAT BLDG. 62118.

60 ACRES or more, within 40 miles of L. A. on Blvd. 822855.

Fresno.

FRUIT-ACRE ranch, 17 miles from Fresno, partially under cultivation. Immediate sale, 1415 ARAPAHOE st.

Sacramento Valley.

GREAT SNAP. 246 acres, right at the door of Sacramento, for subdivision, stock ranches, vegetable gardens, over ½ boulevard frontage, right on main highway, station, store, highway. Three miles from Sacramento. Only $250 per acre now, for cash, balance 5 per cent. Down, or bring $1000 per acre in subdivision. Here is your chance. H. E. DAMKEHLL, Elk Grove.

WHERE wages never fail and net earnings of 20 per cent. For the best acreage, large or small, improved or unimproved for farms or investment, see STANLEY LAND OFFICE, Rm. 2001, Security Bank Bldg., Hollywood. Phone Holly 1297.

Mexico.

FOR EXCHANGE—$1,500-acre stock ranch and farm, 700 acres under gravity water, good brick house, 2 barns, 2 silos, 2 farm imps., 400 cattle, 1 yr. old, and the famous Morales camp run through the land. Located near Chihuahua, Price $4 per a. Owner will consider income property.

CHAS. H. KENT,
701 Haas Bldg.

FERTILE farms in the new American colony in Mexico on easy monthly payments. C.A.V. or write, Fed. Inds. Colonization Dept., SALES TOWNSITE CO., 630 Van Nuys Bldg.

EASTERN, NORTHERN PTY.
For Sale, Ex., Wanted, Etc.

For Sale

STOCK RANCH.

Twelve-thousand acre stock ranch, Missouly miles from Portland. Completely fenced; modern buildings; dozens of ever-flowing springs; bunch grass and fine wheat land. Private railway sidetrack. Paved highway to property. Price twelve dollars per acre. Terms, running for twenty years at 6% per cent. McCLURE & EHRMANCH COMPANY, 800 Railway Exchange Building, Portland, Oregon.

For Exchange

FOR EXCHANGE—
IF YOU EXPECT TO MAKE CALIFORNIA YOUR HOME,
YOUR EASTERN REAL ESTATE FOR CALIFORNIA.
California for Eastern.
California for California.
With the assistance of an experienced, wide-awake, responsible organization. Quick action. Satisfactory results.
H. F. MILK COMPANY,
1241 CITIZENS NAT. BANK BLDG.
63563. 5th and Spring. Bdwy. 14093.

AN IMPROVED 200-acre stock ranch in Southern Idaho, and income property, Boise City, for Los Angeles property. Small apt.-house preferred. What have you? Address S. M. McKIE, 526 Court st., L. A., or 1310 Main st., Boise, Idaho.

FOR TRADE—Improved Nebraska irrigated farm, well farmed, close to town, for Los Angeles property. Address owner, 1201 W. 37th st.

EASTERN, NORTHERN PTY.
For Sale, Ex., Wanted, Etc.

For Exchange

CLEVELAND, OHIO.

SUBURBAN HOME,

ON STREET CAR AND PAVED ROAD.

BEAUTIFUL COLONIAL 2-STORY HOME
Only two years old; 4½ miles from city. Living-room, 17x28, finished in mahogany. Coal or wood fireplace. Large dining-room in mahogany, 4 large bedrooms, white enamel (7 coats.) Tile bath, tile lavatory, tile vestibule. Four sets of French doors. Beautifully decorated. Special lighting fixtures costing $1000. Select oak floors throughout. Vapor heating system. Basement under entire house 28x40. 3 porches. $1500 worth of shrubs, flowers and ornamental trees.

3-CAR GARAGE, WITH 5
LIVING ROOMS ABOVE.
Greenhouse 15x20. Hot water heating system. Barn 40x60. Chicken-house 16x40 half-acre fenced run. Two wells and cistern. Gas engine.

100 HEAVY BEARING FRUIT TREES of all kinds. 25½ acres truck land that will produce $10,000 per year.

THIS PROPERTY IS RAPIDLY INCREASING IN VALUE AND CAN BE SUBDIVIDED AT ANY TIME.

Owner in city for few days only. Has photos, plans, etc., for inspection. Answer quickly.

PRICE $60,000.

WANT L. A. INCOME.
Full details at
2307 SANTA MONICA BLVD.
Phone 570618 for appointment.

FOR EXCHANGE—
Clear Oklahoma City and Mh. property, $10,000, and cash for California.
Owner, 1001 OAKLAND, Pasadena.

FOR EXCHANGE—120 acre alfalfa ranch in E. Oregon, clear, for S. Cal. Owner, 700 SANTA MONICA BLVD., Hartville.

KANSAS CITY, Mo., Fine income property. Exchange for property in Los Angeles. W. O. THOMAS, Gen. Delivery, Los Angeles.

WILL exchange first-class Indianapolis income property for L. A. Phone 271387 between 9 and 10 a.m.

40 ACRES Indian River orange land, clear, $85 per acre; will trade or sell. No swamp. Write 3816 GENESIA AVE., L. A.

Wanted.

WANTED—Clear eastern and northern for first-class improved city and country property. Sn. Cal. R. W. CROWE, 437 Story Bldg.

EASTERN city property for local income. C. H. PAXSON, 530 W. 9th St. 65851.

SAN DIEGO PROPERTY—
For Sale, Ex., Wanted, Etc.

BEAUTIFUL COUNTRY HOME, with city conveniences. New bungalow containing seven large rooms, beautifully finished, with selected hardwood floors and every modern convenience. Garage, accommodating 2 cars, has 4-room apartment upstairs. Poultry house of 1200 capacity. Electric lights. Two miles from San Diego, two miles from S. D. Country Club and 2 blocks from bay; 2½ acres of orchard surrounding home, containing 350 young bearing lemon trees. Fruit sold through Sunkist Assn. Orchard work done by Orchard Operating Co. Will sell entire place, completely furnished and equipped, including $90 laying hens and stock in Operating Co., for $15,000. For information, write R. A. RASCHIO, owner, Chula Vista, Cal.

FOR SALE OR EXCHANGE—2 acres with 5-room modern home, garage, orchard, and chicken ranch equipment. 9 miles from San Diego, on boulevard between San Diego and La Mesa. Address OB, box 224, TIMES OFFICE.

GOVERNMENT LANDS—
and Relinquishments

KNOW good claim near any homestead, $100 secures it. Finest relinquishment in county, $1700. Worth $2000, $1100.
WANTED—Government land script. Address W box 247, TIMES OFFICE.

OIL PROPERTY—
Miscellaneous

FOR SALE—LEASE OR DEED.
ANY PART OF 20 VERY VALUABLE ACRES WEST SANTA FE OIL FIELD EXTENSION. DRILLING NOW IN PROGRESS CLOSE IN FIVE COMPANIES ORGANIZED AND IN OPERATION ON SIDE AND END LINES, SURROUNDED BY HOLDINGS OF UNION, AMALGAMATED, STANDARD AND OTHER OF THE BIG CORPORATIONS. ENGINEERS AND GEOLOGISTS SAY, "HERE PRODUCTION." $1000 AN ACRE OR TERMS. APPLY 825 MERCHANTS NATIONAL BANK BUILDING.

QUEEN CITY SYNDICATE NO. 1
HAS BEEN FINANCED
YALE SIGNAL SYNDICATE
Will spud in Well No. 1
Sunday, January 21, 1923

Join our free excursion and see Thomas Mallen, the Master Driller of Signal Hill, start the big Rotary down to pay dirt.

BIG FREE BARBECUE LUNCH
In your own car drive to
BURNETT at GARY ST., SIGNAL HILL
Buses leave office 10:30 a.m.
YALE SIGNAL HILL SYNDICATE
619 W. Sixth street. Los Angeles

REMARKABLE LEASE OPPORTUNITY!
Reputable man, needing additional capital for oil operations, will sell part of his interest in very valuable lease for $2500. Unusually profitable, meritorious proposition. Will stand rigid investigation. Address X, box 2261, TIMES OFFICE.

ROYALTIES FOR SALE
will sell several ONE PER CENT ROYALTIES in well drilling now within three hundred feet of three biggest producers, Signal Hill. Unusual bargain. Need cash. Act now. Address X, box 221, TIMES OFFICE.

YOUR best chance in oil. Have $100 in Okla., unable to develop. Best geol. structures and reports. Want party or parties to form Co. or syndicate, heal proposition; no right parties. Address F, box 467, TIMES BRANCH.

THE greatest chance to make big money on a small investment in the oil game, is to get some land close to development and spud in. Wish you did have to drill. For particulars, call at 1210 MARSH-STRONG BLDG.

SANTA FE SPRINGS OIL LEASE—
14 acres. Small bonus. 1-8 royalty, over 3 months to drill. Hurry. REYNOLDS & RICE, 849 Magnolia, Long Beach. Phone 635442 or 635451 for appointment.

OIL lease wanted. A good lease at Signal Hill, in proven territory. Not less than 1 acre. No bonus, but will guarantee quick action. Write G. W. ROCKETT, 6945 W. Adams, or call Pico 99.

155 A. DEVILT Dan district, Kern county, proven land. Syndicate now forming. Making trip Saturday. See GORHAM, 901 California Bldg.

FOR SALE—Signal Hill, N. W. lease, 40 acres, surrounded by operations, close to wells about to come in. Rare opportunity. 322 TITLE INS. BLDG. 64701.

DRILLING company open for contract, turnkey or footage basis. New equipment and experienced operators. Address F, box 468, TIMES BRANCH.

WANTED—To buy direct from owner, land owners royalties in proven oil field for Eastern investors. No Broker need say it. Address W, box 187, TIMES OFFICE.

WANTED—To buy direct from owner or per cent of lease holders interest in oil or gas project of proven territory. Address W, box 187, TIMES OFFICE.

20 acres, $2500; 40 acres, $2000; 44 acres, $1650 per acre. Rps for subdivision, near Torrance oil field. Fee title. NORTHWOOD, 1600 Security Bldg.

WILL lease for immediate drilling, two acres in best part of Torrance, adjoining POLEY, 618 Consolidated Realty Bldg.

2 BIG SANTA FE SPRINGS LOTS
for sale, with oil rights, at $300 each. $100 down. WILSHIRE 107.

VERY attractive 1% royalty, Signal Hill, $1800. 334 ROBERTS BLDG., 63791.

OVER an acre, heart Signal Hill, $40000. 25% royalty. 334 ROBERTS BLDG.

IN TEX. 70x185. near big producer, Signal Hill, $7000 334 ROBERTS BLDG.

ORANGE, LEMON WALNUT
Groves

For Sale.

THE owner of one of the best citrus groves in full bearing, in Southern California, abundance of water, on Foothill Blvd., 28 miles easterly of Los Angeles, will exchange for clear modern bungalow up to reach value of $10,000. Balance for grove on mortgage at 6% to suit purchaser. Inflated values by both sides wholly eliminated. Owner only dealt with. For full particulars call for owner, 704 TITLE GUARANTEE BLDG., Los Angeles

5 ACRES ORANGES, 1-Lemons, fine location, close to school, price $6500. A bargain. H. DONNER, Phone 58347, old Title Insurance Bldg.

ORANGE, LEMON WALNUT
Groves

For Sale.

TWO 20-acre orange groves, 7 and 9 years. Valencia trees. Will divide in 10-acre tract. Located in Orange county. Phone 568326, OWNER.

POULTRY RANCHES—
For Sale

FOR SALE—
1-acre chicken ranch, 6-rm. modern house and garage; water, light, gas; instantaneous hot water heater, gas-radiator. Modern equipment for 800 hens. 642 WEST HUNTINGTON DRIVE, Arcadia, Cal.

FOR SALE—Chicken ranch fully equipped including 1200 to 1500 chickens, 3 cal. gas brooders, 2 houses with runs, small house, family fruit. Very fine location in West Glendale, near car line. Price $6750. IRVINE W. HIGGAS.

201 Union Oil Bldg. Phone Main 1897.

1½-ACRE poultry ranch, Arcadia. Fine lot, with good sized, 5-rm. plastered house, gas, elec. plans. Good poultry equipment. Some stock. Can be handled on $2000. VANHORNE, 840 I. W. Hellman Bldg.

REAL ESTATE—
For Sale—Miscellaneous

SPECIAL
10 acres near Western ave.....$16,000
$4000 cash.
3 acres, Gardena.....$ 3,500
2½ acres, Gardena.....$ 3,750
Oil Pull.....
JACK HUL, P. O. Bldg., Monsta, Cal.

Acreage for Subdivision.
ONLY $28,000

RIGHT FOR SUBDIVISION

10 ACRES

Located Pico Blvd at Beverly Drive. This property adjoins Beverly Hills and faces on Pico Blvd. Will cut up into 80 lots which should average $1500 per lot. The streets are cut through property now, and there is a demand for high class subdivisions in this blvd. The price is only $28,000, but you will have to act quick as price is right. Phone WI. 980, or evenings 567811.

YOUR ACRES.

Four blocks from 6c car, on good boulevard, cor. Tunnel st. and Eagle Rock Road. Near line bet. Pasadena and Santa Monica. Pass property, real buy. Price $15,000, half cash, sign on property. SCHNITZER, Pierce Bldg. 5048. Or residence 618 annandale blvd. Take car on Sprins st.

IF SUBDIVIDERS LISTEN—
have one among the best large tract in Southern Calif. Three miles of Redwalk, Cal., for sale at a bargain. Interested see E. W. HORTON, 1st and Crawford Downey, Cal.

FOR SALE—Subdivision, 5 acres already platted, part of which is in the city limits. For sale cheap. This is the biggest bargain in L. A. today. Call owner, 912-3 Hibernian Bldg. 626070.

640, between Los Angeles and the sea, high and beautiful; wonderful view; at a price. $50 per acre. Terms. POTTER & SMITH, 1034 Lowe's State.

WANTED—Clear L.L. will give diamonds in exchange. 824531.

WANTED—
Real Estate

Miscellaneous

FOR EXCHANGE—If you have property you can't dispose of, tell us about it. We will either sell it or exchange for something you want. Call MEEKS, Holly 9448 or come to 6000 Hollywood Blvd.

WANTED—Your east of Main st. property for sale. Wr. a one description and lowest price. S. F. BUELL, 1201 S. Hill st.

REAL estate prop. to sell and rent. Have several good ones. PAC. COAST REALTY FIRM, 1824 Central. Bdwy. 7108.

LIST your property with us for quick sale. PHONE 822600.

For Cash—Not Classified.

WANTED—Any good acreage near Los Angeles from owner who really wants to sell. Orchards, chicken ranches and suburban. Mr. Hallwell, country dept., R. L. McCORMACK CO., 600 Van Nuys Bldg.

Houses.

WANTED—
HAVE EASTERN BUYERS
for good 5 or 6 house. North of Adams.
A. M. JAMISON,
Phone 61461. Res. 973, 600 S. Hill St.

WANTED—TO BUY FROM OWNER,
5 OR 6-ROOM BUNGALOW
EAST OF SAN PEDRO NORTH OF SLAUSON, $500 to $1000 DOWN.
SOUTH 7020.

MODERN 5 or 6-room bungalow (clear.) Will pay $1000 cash and 5 residence lots, all clear in the enterprising city of Fort Worth, Texas. Price about $9000. Telephone OWNER, 69314.

WANTED to buy—5 or 6-room bungalow in N. West. Clear, restricted lot, first payment. Address W, Box 43, TIMES OFFICE.

HAVE $1500, want 5-room house, bargain under $6000, balance terms to suit. PACIFIC MORTGAGE COMPANY, No. 1724 W. 4th st. 821507.

WANTED—Equity in small home for part or all 4 acre clear sand on Sixth, at Marian. Aqueduct water, value $1750 cash. OWNER, 14112 W.

WANTED—5-room modern bungalow, good location, reas. price, $1650 equity. Will advise in as first payment. Phone evenings 61408. HOLLYWOOD REALTY.

SIDE-HILL PROPERTY WANTED.
COLORED BUYERS WAITING.
R. S. W. MAY,
1240 CENTRAL AVE., PICO 897.

WILL PAY $1000 and installments for home and lot northwest, close in. Address O, box 846, TIMES BRANCH.

EXCHANGE $5000 equity in lovely home in Hollywood for L. A. Address W, Box 174, TIMES OFFICE.

HAVE CASH. Want income to $800,000. Owner see CHAPPELL, 624 Spring. Tel. 10426.

WANTED—To lease or buy, sfic or house for shop. Address V, Box 848, TIMES Office.

WE ARE selling houses, why not yours? Quick buyers. CAIN, West 6604.

4 OR 5-room bung., $400 cash, balance monthly, terms easy. 5 1119-M.

SUYKENS waiting for east of Main property. GAMBLE CO. 1807 Central south 1547.

WANT bungalow or large old house, $1000 down, balance monthly. 61202.

Lots.

$1700 CATMAN Amalgamated stock. Want to exchange this to apply on Los Angeles lot on which can build. Address W, box 181, TIMES OFFICE.

A GOOD BUNGALOW COURT LOT.
OWNER ONLY WASHINGTON 128.

ONE or more bungalow lots, will pay cash. 4118 SANTA MONICA BLVD. 67068.

Business Property.

YOUR property out of date? Sell it, between B. 6th and the Plaza. R. BRUNACINI, 501 N. Spring st.

Income Property.

$125,000 RANCH.
CLEAR.
INCOME $15,000.
$60,000 REGISTERED HOLSTEINS.
WILL TRADE FOR A-1
SECURITIES OR INCOME PROPERTY.
W. A. HEITMAN CO.,
Merritt Bldg. Pico 1156. 913 S. Hope.

SPECIAL.
WANTED INCOME PROPERTY.
$100,000. CLEAR.
Beautiful Valencia and lemon grove. Just east of Anaheim, Orange county. We want a good piece of business property. Our price will assume up to $50,000. This ad means business. No inflated values, so here is a chance to get rid of your holdings. We would be glad to submit this property of merit.
MR. ALLEN or MR. LAMB, with SIDNEY C. ROWE, PIONEER REALTOR, Beverly Hills, Ph. 559629 or 559197.
DEAL WITH A REALTOR.

WANTED—ROM OWNER ONLY—
TO HAVE CASH UP TO $150,000 TO BUY INCOME PROPERTIES THAT ARE BARGAINS AND HAVE EITHER SPECULATIVE BUILT-UP GOOD INCOME. INSPECTION IMMEDIATELY IF INTERESTED. ALSO HAVE CLEAR LOCAL INCOME AND CASH ON LARGER DEAL.
R. H. HAGERTY,
608 VAN NUYS BLDG. PHONE 821822.

BIG EAST FRONT BUS. LOT.
E. BRAND BLVD., GLENDALE, CLOSE IN.
SUBMIT W. SIDE INC. WILL ASSUME. OWNER, 352 W. GARFIELD. GLEN. 922.

WANTED—Income property for cash. $10,000 to $100,000. W. J. KELLY, 624 Citizens' National Bank Bldg. 821722.

WANTED—From owner, apartment-house from $200,000 and up; have cash. J. A. FAUCHET, 207 Detwiler Bldg.

WANTED—Income property for cash. L. L. EDWARDS, 530 W. 9th St. 62351.

Suburban Property.

WISH to purchase bungalow court or any good city property. Will put in as part payment $20,000 in other property, some of which is Los Angeles income; pay $5000 cash and assume. PETERS-RHOADES CO., 1204 Hollingsworth Bldg.

Country and Ranch Property.

WANTED RANCH.
Will pay cash for ranch, 400 acres or more; must have water and 1-2 tillable, near highway and station. Owners only. Write full particulars. address A 1, WESTERN BUILDING.

REAL ESTATE—
For Exchange

Miscellaneous.

FOR EXCHANGE—
ON WESTERN AVE.
PRICE $225,000.
Modern 2-story residence, 7 rooms, finished in beautiful hardwood. Lot 60x130. A wonderful location for Washington. Here is a bargain. Will trade for city or country to about $15,000.
EXCHANGE DEPARTMENT.
SUNDAY, MERRICK & RUDDICK, INC.
402 S. Hill st. 8211166.

FOR EXCHANGE—
Have Southern Cal. property from $5000 to $500,000 to exchange for eastern or northern.
Have clear eastern and cash for California.
Have country property and cash for Los Angeles income.
We specialize in exchanges.
MALCOLM FAUTH,
614 Douglas Bldg.
Pico 3643.

50% SPECIAL—50%.
Exchange fine business corner 140x172, stores and 66 rooms; also 7 flats, income $13,000 a year, expenses about $1000; mortgage $40,000, 7%, payable $4000 per year until paid. Want $18,000 cash, bal. trade. Price $60,000. Furnished. See GEO. C. FETTERMAN, 507 Grant Bldg., 67087.

WISH to purchase bungalow court or any good city property. Will put in as part payment $20,000 in other property, some of which is Los Angeles income; pay $5000 cash and assume. PETERS-RHOADES CO., 1204 Hollingsworth Bldg.

FOR EXCHANGE—
City, Country, Eastern.
Mr. Mark
EXCHANGE DEPARTMENT,
SUNDAY, MERRICK & RUDDICK, INC.
402 S. Hill st. 8211166.

WE have thousands of exchanges, city, beaches, country and eastern.
See us for QUICK ACTION.
STURGEON & JOHNSON,
Rm. 918 Bank of America Bldg.

OWNER ATTENTION! LIST YOUR PROPERTY WITH ME FOR EXCHANGE.
FRED G. PEARCE,
802 Dept. Bldg. 68439.
"I MATCH ANY TRADE."

NO matter what you have or what you want, for exchange department see PETERS-RHOADES CO., 1204 Hollingsworth Bldg.

FOR EXCHANGE—
4-room home, 5 yrs. old, for trade for good lot. Price $30,000. Can pay small bal. if want Sunset-Ala. Ph. 62402.

FOR EXCHANGE—Corner lot, 60x140, Wilshire, Ph. 62402. 1490

FOR EXCHANGE—Good Chicken Ranch, 600, clear. Want city. See MR. SANDERS, 506 Bryson Bldg.

I SPECIALIZE IN EXCHANGES FOR RESULTS. L. D. SNYDER, 6900 MONETA AVE. Ph. 296-272.

ON EXCHANGES WE LEAD, OTHERS FOLLOW. J. M. FRENCH CO., 404 JR. ORPHEUM BLDG.

LOS ANGELES for ranches and eastern. SIMPSON & CHILDS, Owners, 1033 Citizens' National Bank Bldg.

Houses.

FOR EXCHANGE—New modern 5-room, with hardwt. floors, bungalow all 1215 N. AVE. 57. Just 5 blocks north of York Blvd., corner Fullerton street. High, sightly, healthy location. Easy access. Price $5000. Immediate possession. What's your offer? W. MATTHEWS, 210 Douglas Bldg. Phone Pico 4379.

FOR EXCHANGE—Equity of $5000 in $8500 home, 1203 N. Wilshire or Holly. way. Nearly new. Southwest, near 48th st., Grand ave. cor. beautiful view. For modern home in Glendale or Pasadena. Will assume. No agents. Address S, box 270, TIMES OFFICE.

FOR EXCHANGE—equity $4500, lovely 5-room, 2-story home, strictly modern, Hollywood. For lot or Holly. way. Call Owner, 71820, or address 1707 MIDDLETON Pl., nr 23th & Western.

EXCHANGE $500 equity in home, S.W., for equity in unrestricted lot close in. OWNER 59697.

FIVE-ROOM house, fur., sl. Phoenix, Ariz. Trade for Los Angeles property. Mail E. E. BOWERS, Westminster Hotel.

Income Property.

INCOME FOR EXCHANGE.
12-UNIT FURNISHED BUNGALOW COURT. OWNER WANTS LOCAL RESIDENCE TO $25,000. OR CLEAR EASTERN INCOME TO $20,000.
Nearly new 12-unit stucco bungalow court, located close to Lafayette Park and the Bryson Apartments. Is completely furnished throughout; tile baths and glass radiators; now paying better than 10% per year, with 2nd and last months in advance. For further particulars call Mr. Mills or Mrs. Van Doesburgh.
MILLS REALTY COMPANY,
1241 Citizens Natl. Bank Bldg.
63565 Fifth and Spring. Bdwy. 6095.

FOR EXCHANGE—
I am a licensed broker and expert engineer, and have yen to exchange for large 5-room house on 1 acre of ground in Pasadena proper? All trade on Blvd. Beautiful grounds. Acre alone property asked. Built by millionaire lumberman. Will trade clear at $25,000, and will assume mortgage on Redlands property for one raise $10,000 mortgage or more on property. Courtesy to agents. Address W, box 33, TIMES OFFICE.

HOLLYWOOD BUNGALOW COURT
Price $35,000. Income $5400 per year.
6 units, 3 FURNISHED. Room for 2 more; paved street. Consider good lot to $15,000 or part in Los Angeles. Address G, Box 412, TIMES BRANCH.

FOR EXCHANGE—10 rooms and bath, $15,000 clear. Want 4-5st to $20,000. Also 2-room house, $1000, equity on new $4500 clear. Want L. A. duplex to $12,000.
5-room bungalow, $7000. Want L. A. to $6500.
PHONE 861-146.

FOR EXCHANGE—A beautiful 6-room flat, located in one of the most exclusive sections of city. Modern in every detail. Income more than $300 a month. Will take good city vacant or improved, or close-in country to $12,000 or less. Call MR. FERGUSON, West 8294.

$100,000 BUNGALOW court, just completed, located in the best residential section Pasadena. Income $12,000 per year, will trade $65,000 equity for clear, country or eastern. MERVIN REALTY

ELECTION COST INQUIRY URGED

Senate Resolution Demands Complete Sifting

Law Violations Intimated by San Jose Senator

"Wet" Group Touched on in Capital Interview

[BY A. P. NIGHT WIRE.]

SACRAMENTO, Jan. 17.—A thorough inquiry into contributions and expenditures for the purpose of influencing electors for or against propositions in the November election is provided in a resolution introduced today by Senator Herbert C. Jones of San Jose. He asked that the investigation be conducted by a special Senate committee of five which, upon conclusion of its probe, shall submit to the Senate a report of its findings together with whatever recommendations it may deem proper. The resolution was referred to the Committee on Contingent Expenses.

"This move is directed at no particular person or group," Senator Jones asserted. "A law was passed two years ago requiring that all persons or bodies receiving in excess of $1000 for campaign expenses, submit to the Secretary of State itemized, detailed and verified statements of receipts and expenditures.

FAILED TO REPORT

"Among the groups that failed to file statements were the wets, the opposition to the Lawyers' Act, the opposition to the Osteopathic Act and the opposition to the Water Power Act.

"The purpose of the statute has been ignored, and it will be a dead letter unless something is done at once. Now is the critical time. No favoritism will be shown. If these statements that were filed are suspected of being inaccurate, then they too are open to inquiry."

The resolution in part says:

"Whereas, no statements of receipts and expenses have been filed with the Secretary of State as required by law in the case of numerous propositions voted upon by the electors of the State in the last general election, held on Nov. 7th, 1922, and

LARGE SUMS SPENT

"Whereas, it is currently charged that large sums of money, greatly in excess of said limit of $1,000, were received and expended by persons, committees, firms, associations, corporations and groups of persons to secure the passage or defeat of such proposition.

"Therefore, be it resolved by the Senate of the State of California, that a special committee of five members of the Senate be appointed by the President of the Senate to investigate the receipts and expenses of such persons, committees, firms, associations, corporations and groups of persons, and upon the conclusion of such investigation to report to the Senate the results thereof, together with such recommendations as the committee shall deem proper.

FULL POWERS CONFERRED

"Resolved further that said committee be, and it hereby is, authorized and empowered to do any and all things necessary to make a full and complete investigation of the matters and subjects hereinbefore enumerated or recited, and to that end to employ all necessary clerical, expert and legal assistants, and said committee is hereby authorized and empowered to summon witnesses, require the production of persons, books, accounts, agreements, documents, records and papers of every kind, to issue subpoenas and to take all necessary means to compel the attendance of witnesses and to procure testimony;

"Resolved that the sum of $8000 be, and the same hereby is, made available for the purpose of defraying the expenses of such committee, in said investigation."

Law Violations Intimated by San Jose Senator

"Wet" Group Touched on in Capital Interview

GLENDORA TO HAVE NEW PACKING HOUSE

IT WILL BE SIXTH PLANT THERE AND SECOND INDEPENDENT

[LOCAL CORRESPONDENCE.]

GLENDORA, Jan. 17.—A new Independent packing-house is being constructed in Glendora by C. H. Featherston, whose old house was destroyed a few weeks ago when the Azusa Ice Plant was burned.

Realising the advantages of the Glendora district, and the superiority o fGlendora fruit, Mr. Featherston is rebuilding his packing-house in Glendora.

This makes the sixth packing-house in Glendora, and the second new independent house to be built this year, the Hall-Rise Fruit Company house having just been completed.

LEGATION IGNORANT OF FILIPPI'S MOVES

PAPAL REPRESENTATIVE AT WASHINGTON COMMENTS ON EXPULSION

[EXCLUSIVE DISPATCH.]

WASHINGTON, Jan. 17.—The papal legation here today had no definite information as to whether Mgr. Ernesto Filippi has departed from Mexico City in compliance with President Obregon's decree of expulsion.

Attaches of the legation consider, from all information at hand, either from Rome or Mexico City, that the expulsion of Mgr. Filippi is without justification. His influence in Mexico, it was stated, has been exerted consistently in favor of law and order and obedience to the agencies of the government.

A high official of the Roman Catholic Church today asserted that the expulsion of Mgr. Filippi from Mexico would go far toward proving not only to the outside world but to the people of Mexico, that the consistent refusal of President Harding to recognize the Obregon administration was justified. This church dignitary predicted that some time the public may learn that reasons for the nonrecognition of Obregon by this government may be disclosed, which are entirely apart from the ones made public by Mr. Hughes and even more forceful.

The out-of-doors religious meeting for holding which Mgr. Filippi has been ordered out of Mexico, was described as "a ceremony connected with the laying of a corner-stone, and one which could not well have been conducted within doors."

Similar meetings have been held previously under the auspices of Mgr. Filippi, it was stated, and he was not warned by Mexican officials not to hold them again. In fact, President Obregon is said to have received him at his home and at the executive mansion almost immediately after such meetings without reproving him.

REHEARING DENIED IN STOCKTON GAS CASE

[BY A. P. NIGHT WIRE.]

SAN FRANCISCO, Jan. 17.—The State Railroad Commission today denied an application filed by the Pacific Gas and Electric Company for a rehearing on the recent commission decision fixing condemnation valuation of the water system of the city of Stockton, which is owned by the applicant. The valuation was asked by Stockton as the first step to acquire the water system by purchase for the municipality.

TEMPERANCE LEADERS IN IMPERIAL VALLEY

[EXCLUSIVE DISPATCH.]

EL CENTRO, Jan. 17.—Mrs. Eva Graves Wheeler, president, and Mrs. Hattie C. Young, treasurer of the California State W.C.T.U., are in Imperial Valley for a week of lecturing at churches and clubs.

Mrs. Wheeler's famous address, "Lands Beneath the Southern Cross," depicting her travels and experiences in the South Seas, will be a feature of the programs.

HAS HONOR BANK

Glendora's First National Takes High Position

[LOCAL CORRESPONDENCE.]

GLENDORA, Jan. 17.—Glendora now has an honor bank, the First National having gone into that class the past year. The bank also reports the best year in its history.

The First National and First Savings Bank elected the same Board of Directors for the ensuing year that served last year.

Officers of both banks are as follows: E. E. Gard, president; C. C. Warren, vice-president; C. W. Richardson, vice-president; C. W. Chamberlain, cashier.

HEARING IN PASADENA GIRL'S DEATH MONDAY

HONOLULU DRIVER CHARGED WITH MANSLAUGHTER; BAIL $5000

[BY CABLE AND ASSOCIATED PRESS.]

HONOLULU, Jan. 17.—The preliminary hearing of Stanley Kennedy, under indictment for manslaughter in the third degree in connection with the death of Miss Catherine Hall of Pasadena, who was run down by his automobile December 23, was continued today until Monday. Kennedy was released under $5000 bond.

YALE DEAN TO HEAD FOREST ASSOCIATION

[BY A. P. NIGHT WIRE.]

NEW YORK, Jan. 17.—Col. Henry S. Graves, dean of the Yale School of Forestry and former Chief Forester of the United States, today was elected president of the American Forestry Association. He announced that the association proposed to take leadership in matters of public forestry policy and to fight every effort to undermine sound principles of forest conservation.

Now is the time to fight constipation with Bran—Start to-day!

Don't give the diseases that follow in the track of constipation a chance to lodge in your system! Get after constipation with nature's greatest helper—BRAN, Kellogg's Bran, cooked and krumbled—because it is ALL BRAN and because it will give you permanent relief from constipation! It is scientifically prepared to relieve suffering humanity from constipation and it will do that.

Bran's action is wonderful. It sweeps and cleanses and purifies. It knocks out the dangerous toxic poisons and frees the system from pollution! Try Kellogg's Bran for a week. Eat it regularly—two tablespoonfuls each day; as much each meal in chronic cases. You will be astounded at the difference in your feelings!

Kellogg's Bran should not be confused with common bran which is unpalatable and difficult to eat. Kellogg's is cooked and all ready to serve and really delicious. Eat it as a cereal, sprinkled over your favorite hot or cold cereal or cook or mix it with hot cereal. In the latter cases add two tablespoonfuls for each person.

Do you realize what Kellogg's Bran can do for you and for your family; do you realize that it will keep sickness away; that it will put every one on a new health footing; that it will free you all from pills and cathartics?

Kellogg's Bran is particularly delightful made in raisin bread, in macaroons, popovers, muffins, etc. Recipes are printed on each package!

You will say that Kellogg's Bran is a blessing to humanity.

All grocers sell Kellogg's Bran!

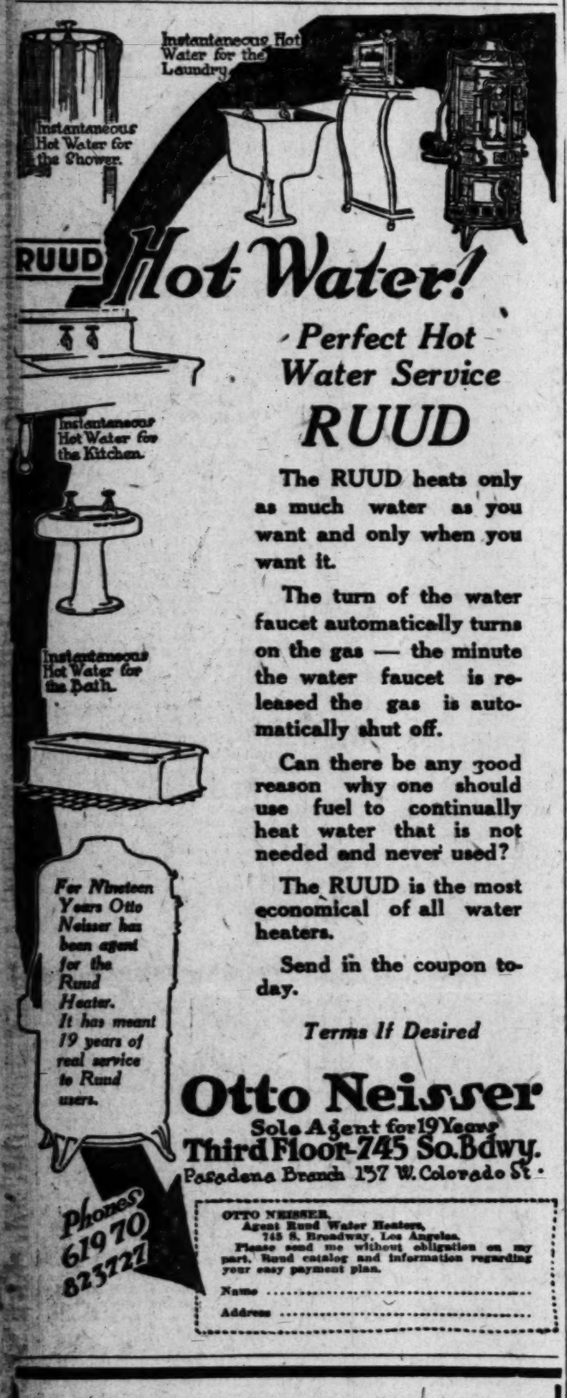

RUUD Hot Water!

Perfect Hot Water Service

RUUD

The RUUD heats only as much water as you want and only when you want it.

The turn of the water faucet automatically turns on the gas — the minute the water faucet is released the gas is automatically shut off.

Can there be any good reason why one should use fuel to continually heat water that is not needed and never used?

The RUUD is the most economical of all water heaters.

Send in the coupon today.

Terms If Desired

Otto Neisser

Sole Agent for 19 Years

Third Floor-745 So. Bdwy.

Pasadena Branch 157 W. Colorado St.

Phones 61970 823727

OTTO NEISSER,
Agent Ruud Water Heaters,
745 S. Broadway, Los Angeles.
Please send me without obligation on my part, Ruud catalog and information regarding your easy payment plan.

Name .....

Address .....

Andrews' exclusive Victrola House

THE place to find the NEW

Flat Top Victrolas

The Victor Talking Machine Company's latest achievement—beautiful in tone—beautiful in appearance.

MODEL 210, $100. MODEL 230, $375

"One year to pay—The Andrews' way"

ANDREWS TALKING MACHINE CO.

350 South Broadway

"La Golondrina"—Beautiful Spanish waltz. Big Victor Hit—75c.

Bargain Month For Furniture

See today's Times' Want-Ads.

The Foo & Wing Herb Company

Herbs for all troubles

Have moved from 903 S. Olive to 312 W. Ninth Street

Established in Los Angeles for 30 Years. Phone 64801

New Stomachs For Old

Eat What You Like and Be Happy

F. E. CHAMBERLAIN, New Zealand Herbalist, 37th Year. 9 to 6

CHARTER COSTLY CRYER DECLARES

Framed on Erroneous Theory City Club Told

System Did Not Meet Needs When Adopted, He Says

More Authority for Mayor Needed, is Belief

"Citizens of Los Angeles will adopt a new charter for this great and growing municipality when they shall have made a study of the impossible form of our present charter and contrasted it with the efficient, up-to-date methods of city government elsewhere," declared Mayor C. er in an address before the City Club at noon yesterday.

Mayor Cryer, who was introduced by George F. Bidwell, chairman of the day, spoke on "A New City Charter." His address in part follows:

"Long ago I became impressed with the conviction that no strong, efficient administration of affairs of our city could possibly be attained under our present charter. What are the objections to our present charter? Why should it be discarded and replaced by another?

"First, it is archaic. It is framed upon a fundamentally erroneous theory as to the nature of a city—an erroneous theory as to the character of government designed to meet needs of a city. It is involved and cumbersome, abounding in duplication, repetition and unnecessary matter.

"Our charter abounds in contradictions and in conflicting provisions, a condition aggravated by frequent amendment.

MANY SECTIONS VOID

"It contains many sections which were declared unconstitutional and void many years ago—many provisions which have been made obsolete and nugatory by changes in municipal organization accomplished by amendments from time to time.

"It should be discarded and replaced by a new and up-to-date charter, because such charter could incorporate desirable provisions made possible by changes in the constitution enlarging the scope of municipal charters, which changes in the constitution have been brought about by amendments since the adoption of our charter.

"Framed and adopted thirty-five years ago, when we were a city of less than 50,000 population, our charter was not even at that time abreast of the times, did not represent more advanced ideas of municipal government. It was framed to fit the outworn conception of the city as merely a local political subdivision of the commonwealth. Its framers failed to grasp the more modern idea that a city, with its vast business interests and activities, partakes more of the nature of a great business corporation than a mere political subdivision of the State.

"Proceeding upon their erroneous conception of a city as a mere political subdivision of the State," Mayor Cryer continued, "the framers of the present charter gave us an instrument modeled after a State constitution, a government of checks and balances, a government where no officer by himself should have power enough to do much harm. The natural result of this was to create a situation where no officer had power to do much good.

SHOULD HAVE FULL ACTION

"Business corporations are administered upon exactly the opposite theory—that of concentrated power and responsibility. The rule with them is freedom of action and strict accountability for results.

"Even before the date of the adoption of our charter, students of municipal affairs had discovered this and had pointed out that divided power and responsibility, hampered municipal government, promoted inefficiency and made it impossible to fix responsibility for poor results, extravagance and waste.

"The same year in which our charter was adopted there was published the first edition of a work which has had no inconsiderable influence in promoting reform in municipal government in this country. I refer to the 'American Commonwealth,' by James Bryce.

"In his criticism, Mr. Bryce points out that which is here of special significance—that there are certain mechanical defects in the structure of municipal governments as they exist in America,' chief among which is the division of power and responsibility, the intermingling of executive and legislative functions and the lack of coordinated effort or even of intercommunication between departments of the city government," the Mayor said.

"Recognizing that a municipality partakes more of the nature of a business corporation than of a local political subdivision of the commonwealth, he advocates the complete separation of legislative and executive functions, the confining of the board of aldermen to the legislative affairs of the city, and the vesting of the executive with full control over administrative departments and with power to appoint and remove his department heads, without the necessity of confirmation by any body.

NEED PURCHASING AGENT

"The idea of a strong, unhampered executive department, and of the complete separation of legislative and executive functions forms the basis of the movement for reform in municipal government during the last twenty-five years. It is the central idea of the city manager plan of government."

In the course of his address Mayor Cryer specially emphasized the need in Los Angeles of a purchasing agent who should be responsible for all purchases and he smilingly referred to the recent purchase of trucks for the city to illustrate his point.

"Three different types of trucks were purchased by the Council from three different bidders—each bidder evidently being the lowest," said the speaker.

The following excerpt from a recent address by Clyde L. Seavey, City Manager of Sacramento, was read by Mayor Cryer:

"The fault in our municipal affairs of the past does not lie with individuals, except to a minor extent—individual frailty is not the reason that our municipal governments have been declared by experts to be the worst form of government in existence. It has been because the principle of our municipal government has been wrong. All signs point to the fact that municipalities in the United States are coming, and will rapidly come to the point where there will be an elimination of the mixture of legislative and executive duties in municipal affairs."

PICK SUCCESSOR TO MRS. FISHER

Mrs. Laura D. Fisher, County Jail matron, was discharged late yesterday by Sheriff Traeger for negligence in connection with the escape of Clara Phillips, convicted murderess.

Today, Sheriff Traeger announced, he will reprimand Fanny Lowe, another matron, for her asserted intimacy with prisoners and for asserted infraction of jail rules.

Appointment of Mrs. Alice Berry to succeed Mrs. Fisher also was announced by the Sheriff.

Action was taken by Traeger after a report had been submitted to him by Under-sheriff Biscailuz and Dep. Dist.-Atty. Clark which stated that lax jail administration on the part of the matrons made possible the hammer slayer's escape.

Last Call for Banquet Next Monday Made

The last call for reservations for the annual banquet of the Merchants' and Manufacturers' Association was made last night by F. J. Zeehandelaar, secretary. The banquet is to be next Monday night at the Ambassador. The ticket sale closes promptly at noon Saturday.

The complete program, as announced, includes the following speeches: "Address of welcome and report of accomplishments during the past year," by Irwin H. Rice, president; "The World's Greatest Blunder," Hon. George W. Cartwright; "What Is It All About?" James W. Foley; "European View Points From Recent Observations," Dr. Robert A. Millikan. Arthur Bent will preside.

TAX SLASHES JACKIE'S PLUM

Revenue Chief Figures Wee Screen Star Must Pay $260,720 on His $500,000 Bonus

The fat motion-picture contracts reported from time to time all pay a tribute to the Treasury of the United States in the way of income tax, and Collector Goedcell yesterday figured that when Jackie Coogan, the diminutive Metro star, files his return for 1923 he will have to pay the government $260,720 on the bonus check for $500,000 he received yesterday under his new contract with the Loew interests.

This amount of tax is figured on the bonus check, and does not include the tax which will develop from Jackie's reported salary of $1250 a week, that of his father at $1000 a week, or his 60 per cent of the net earnings from films in which he is starred.

It is understood that Douglas Fairbanks offered the former First National star a bonus of $500,000 and 60 per cent of the net profits, but did not include in his proposition the $1250 and $1000 weekly salary items for son and father.

THE FATAL FIGURES

Here is the way Collector Goedcell figured Jackie's quarter-million tax:

Bonus check	$500,000
Less personal exemption	1,000
Balance	$499,000
Less amount subject to 4% normal tax	4,000
Balance subject to 8% normal tax	495,000
8% normal tax rate	.08
Normal 8% tax	$39,600
Normal 4% tax on $4000	160
Surtax on $500,000	220,960
Total	$260,720

"What's Uncle Sam picking on me me for?" asked Jackie when told that revenue officers were already figuring out his 1923 tax return.

GIRL'S NOTE HINTS SUICIDE

High School Student's Message Left With Her Clothes on Beach Prompts Search

A scribbled note hinting at suicide and a pile of clothes on the strand led police of Long Beach and Los Angeles yesterday on a search for Roberta Case, 18 years of age, a high-school girl, of 523 East Thirty-fifth street.

Whether the girl actually carried out her threat is the basis of the investigation. The suicide theory was scouted by Roberta's relatives.

Roberta disappeared Tuesday morning. She is an orphan and had been living at the Thirty-fifth-street address with her aunt, Mrs. Edna F. Case, and her grandmother, Mrs. J. H. Case. She left the house ostensibly to go to Jefferson High School, but failed to arrive there.

CLOTHING LEFT

Mrs. J. A. Elston, 527 East Seaside Boulevard, Long Beach, found all of Roberta's clothing yesterday morning near her home, a short distance from the ocean. There was a note addressed to Mrs. Ethel Kalcow, Mojave. It read:

"Dear Aunt Ethel, I am sorry I have not written before this, but it seems as if there is always something to do. I am taking this chance to scribble a few lines on the car. I am playing hookey from school and am going to Long Beach for a swim.

"I feel as if I could swim on and on. I am going to see how far out I can go just for fun. I know I have never tried it before.

"This old car rocks from one side to the other—so restless, just like me. I am so tired of everything. Of course, I shouldn't be, but I feel as if the gentle sway of the sea will rest my nerves. I never knew I had any until lately.

But excuse this kind of talk and I will tell you the lovely things I got for Christmas. Oh, what's the use of trying to write on this old car! I will quit now and finish on the beach, where it is still."

The note was unsigned. It was written on cheap paper with a pencil.

HOAX SUSPECTED

Detective A. H. Smith of the Long Beach police department on searching the clothes found a book of Los Angeles Railway tickets made out to Roberta Case. He communicated with Detective Serft. Kimbrough of Los Angeles, who visited the girl's home.

The aunt and grandmother both expressed the belief that Roberta was trying to frighten them and had no intentions of drowning herself. She had no money but might have obtained funds by selling her jewelry. It was learned that Roberta had tried to borrow clothing from a girl friend, but had not succeeded.

It is not known whether Roberta was involved in a love affair which might have induced her to leave home.

NEW SCHOOLS RISE RAPIDLY

More Than Score of Buildings Going Up; Many More Planned; $7,000,000 Probable 1923 Total

One after another, in rapid succession, new schools are being erected in Los Angeles. Millions were expended for building in 1922 in an effort to relieve overcrowded conditions. Millions will be expended in the coming year, for overcrowded conditions still exist, not in one portion of the city, but in every district.

"It seems that we cannot erect new schools fast enough to cope with the amazing increase in the number of school children," said Business Manager Record of the Los Angeles Board of Education yesterday. "Why, there are 10,000 more children in the public schools of Los Angeles today than a year ago. Despite our efforts to house them, many pupils are forced to attend school by the half-day, remaining at home during the rest of the school hours in order to provide room for other children."

MANY BUILDING

Between twenty and twenty-five new schools are now in course of construction, and six high schools and between thirty-five and forty elementary schools are to be constructed in 1923.

In the next thirty days, construction work is scheduled to start on the Belmont High School at the intersection of Second street and Loma Drive; on the new auditorium for Jefferson High School, which will be capable of seating 1900 pupils; on the Wilshire Junior High School; on additions representing the expenditure of $300,000 for the Le Conte Junior High School and the John Muir Junior High School, and on a number of elementary schools.

MORE COMING

By May 1, construction work will have been started on the John C. Fremont High School at the intersection of Seventh-sixth and San Pedro streets; on the Beverly High School at the intersection of Fairfax avenue and Melrose street, on two new junior high schools whose locations have not been determined, and on approximately twenty elementary schools.

The cost of the buildings which the Board of Education has announced are to be constructed this year will be in the neighborhood of $7,000,000. In all probability the rapid increase in attendance will necessitate the construction of many buildings not planned at this time.

HUSBAND SLAYER MAY BE FREED

Mrs. Lillian Bross, charged with the murder of George Bross, her husband, may be freed without trial, it was intimated yesterday, following a conference between Chief Dep. Dist.-Atty. Asa Keyes and the defendant's attorneys.

The purpose of the conference was to go over the facts to determine whether a dismissal would be justified. No decision was announced, as further consideration is to be given.

Mrs. Bross shot and killed her husband in San Pedro several weeks ago. In a preliminary hearing before Justice Dowds it was brought out that her husband had beaten Mrs. Bross frequently, and had threatened her life. She shot him, according to the evidence, when he attempted to choke her. Justice Dowd admitted her to bail after she was held to answer.

Murder Charge Against Slayer of Policeman

John Pryor, negro plasterer and laborer, was accused of the murder of Charles P. Williams, a policeman, on the 13th inst., in a complaint issued yesterday by Dep. Dist.-Atty. McClelland.

Pryor appeared with his attorney, A. C. Webb, before Justice Follette and was arraigned. His hearing was set for the 23rd inst. He was lodged in the County Jail without bail.

ACCUSED MAN HELD

Charles Prescott was arraigned yesterday before Justice Scott on charges of receiving stolen property, and held under $2000 bail. His hearing was set for the 22nd inst. Prescott is accused of receiving 4200 shares of stock valued at $10,000 which had been stolen from the American Railway Express Company at Suffolk county, Massachusetts. The complaint against him was issued by Dep. Dist.-Atty. McClelland.

New Telephone Broadway 3940

Hamburger's Established 1881 GROCERY STORE

New Telephone Broadway 3940

Delicious and Economical College Inn Cooked Food

—prepared by skilled chefs of the College Inn, Hotel Sherman, Chicago —a restaurant famous for its cuisine

Deep in every woman's heart is the desire to be known as a successful home-wife. To give her family, and friends that gather around her table, appetizing, nutritious food. And if she is looking well to the ways of her household—at an economical price. With her pantry stocked with College Inn Cooked Food she is always ready with tempting dishes—dishes that represent years of practice and study by the most skillful chefs in the country. And surely nothing could be more economical—for instance

—one can of chicken a la King will amply serve four persons at luncheon—a full meal for two

College Inn Cooked Food is unlike most prepared foods, it is not factory made in great quantities. It is prepared as painstakingly as the food served daily for waiting guests at the College Inn. Only at Hamburger's in Los Angeles can you buy this food. A great variety of the most desired viands

Choose From These Dishes

Chicken a la King	60c	Chicken Noodle Soup	10c
Chicken a la Creole	60c	Chicken Broth	10c
Paprika Chicken	60c	Pea Soup St. Germain	10c
Chicken Tettrazini	60c	Puree Mongol (Peas and Tomatoes)	10c
Paprika Veal Stew	45c	Cream of Chicken Soup	10c
Beef a la Deutsch	45c	Cream of Tomato Soup	10c
Chicken Salad	75c	Vegetable Soup	10c
Welsh Rarebit	40c	Cream of Asparagus Soup	10c
Spaghetti Italienne	15c	Jellied Chicken Bouillon	10c
Carrots Creole	25c	Jellied Tomato Bouillon	10c
Creole Sauce	30c	Cream of Potato Soup	10c

Phone It and Charge It

—two services of Hamburger's Grocery Store—join to these

Free Delivery

and the housewife will readily see the convenience of buying at Hamburger's Grocery Store.

(Hamburger's Grocery Store —Fourth Floor—Today)

Supplies and Accessories for All Makes of Machines

Hamburger's *Sewing Machine Department*

We Repair All Makes of Sewing Machines

Value News in Portable Electric Sewing Machines

This sewing machine event in the January Sales will bring joy to many women who are waiting for just such an opportunity to get a favorite make Sewing Machine at an economical price. Now is the time to begin spring sewing, and Hamburger's convenient terms of payment make owning a machine like renting. And how many dainty gowns that would otherwise be a dream, one may have if a sewing machine is always in the home—ready for use when one has an extra hour or so of time.

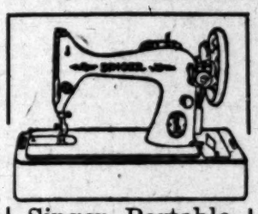

Singer Portable Electrics, 69.50

The popular Singer "66" in this January Sale. Fully equipped and all ready to start sewing. The Singer has many friends who will welcome this modern electric style. Floor models. No mail order or telephone on his value.

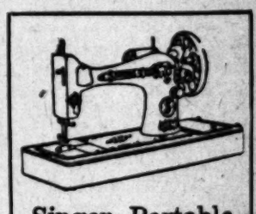

Singer Portable Electrics, 49.50

Only a few floor models at this price. Full set of attachments, cord, rheostat and cover. Equipped with the famous Hamilton Beach motor. Remarkable at 49.50. No mail or telephone orders on this model.

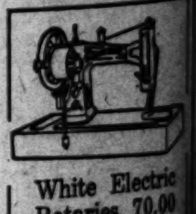

White Electric Rotaries, 70.00

Note the low price on these White portable electrics—compare it anywhere and you will realize the value in this event. Fully equipped and guaranteed every way. Floor models. No mail or telephone orders on these machines.

Domestic "Kompact" 69 Rotary Portable Electrics

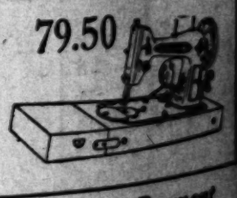

79.50

These machines are built with the precision of a thin model watch! Have extension base that gives 6-inch wider sewing range than any other portable manufactured—giving larger space for attachments and answers the purpose of an arm rest. Equipped with Westinghouse motors—the mechanical action as perfect as a sewing machine can be made. Other pleasing features are the absence of noise and vibration. Until you have seen these machines in operation you have missed seeing the most perfect portable made.

Terms 1.00 a Week After Small Initial Payment We Charge No Interest

(Hamburger's Sewing Machine Department—Third Floor—Today)

Wall Paper Season Is Here

Thousands of rooms and hallways are being brightened up for the coming days. You can buy wallpaper to advantage by reading the "Wallpaper For Sale" columns in today's TIMES.